CITY LUMBER & SUPPLY CO.

Bldg. Mtls. & Coal: Ft. 9th St. Phone 1185 | Lumber Yard: 22d & Com'l. Phone 275

A Directory Library

Containing City Directories from all over the Country is maintained for your convenience in the offices of The Astoria Chamber of Commerce, Free to consult whenever you desire.

THIS IS PART OF OUR SERVICE

R. L. POLK & CO. DIRECTORY PUBLISHERS

Offices in All Principal Cities

FEAREY BROS.

ED FEAREY, Manager

COLLECTORS

Representing PACIFIC COAST CREDIT ASSOCIATION

COLLECTIONS AND LOANS

306 Spexarth Building Phone 1220 Astoria, Ore.

Bank of Astoria

Astoria's Home Owned Bank

Member Federal Deposit Insurance Corp.

Astoria Oregon

EMIL SCHWAB, Pres.-Mgr. F. C. SCHWAB, Sec.-Treas.
F. M. FRANCISCOVICH, Attorney

Lower Columbia Rating Bureau

BONDED

Oldest Collection Agency and Only Credit Rating Bureau in Clatsop County

Refer to Any Local Bank or Merchant

SUITE 8-9 GUNDERSON BUILDING

515 Commercial St. Telephone 1451 Astoria, Oregon

ASTORIA LUMBER CO.

BUILDING MATERIALS

ASTORIA, ORE. Telephone 783 (See Page 35)

BROOKFIELD COMPANY

BUILDING MATERIALS—COAL

DIKING and GENERAL CONTRACTORS

Telephone 859 Astoria, Oregon

Commercial Adjustment Co.

225 Associated Bldg.

ASTORIA, OREGON

A. H. OJA, Manager

PHONE 1165

LICENSED—BONDED

COLLECTION SPECIALISTS

Member Pacific Coast Assn. of Collection Agencies

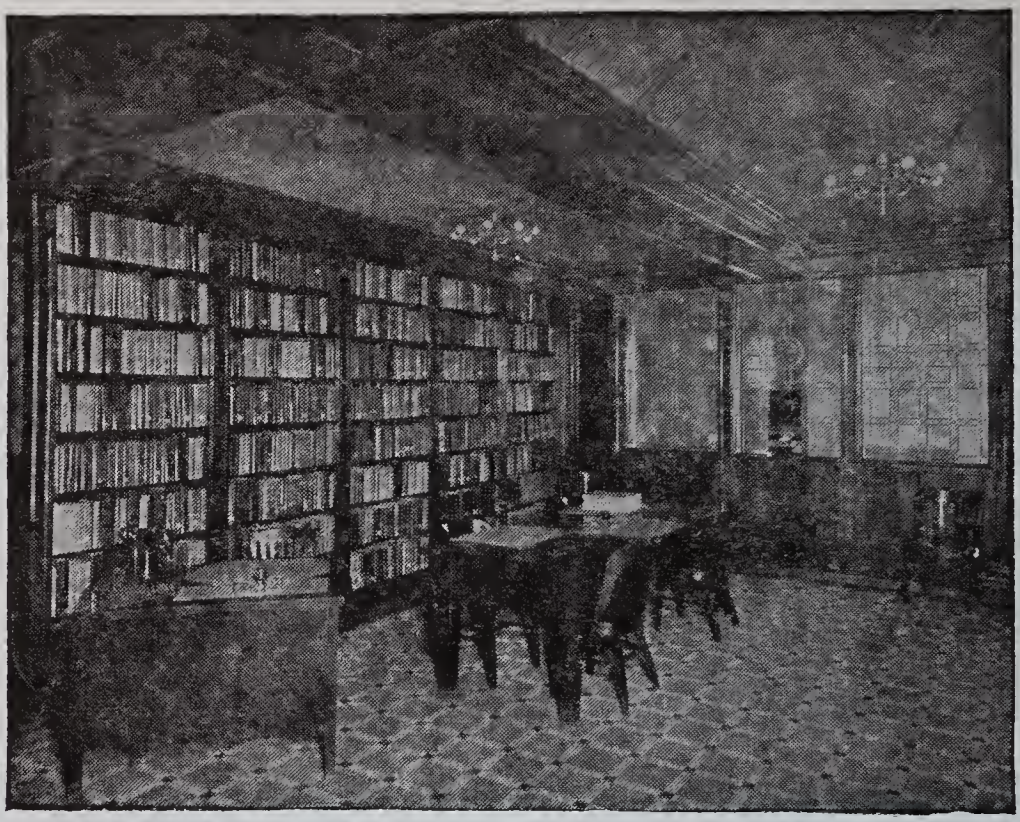

ONE OF THE POLK DIRECTORY LIBRARIES

This Little Library Can Answer 945,000,000 Questions

MANY TRIPS AT YOUR FINGER-TIPS — SAVE MANY MILES, MINUTES and DOLLARS

There are over 425 of these directory libraries in the United States. They are installed and maintained by the Association of North American Directory Publishers as part of the service given to directory advertisers.

Think what this means to you in effort, time and money saved. You want to know the relationship of the signer of a letter to the firm he represents —the directory library has the answer; someone you vitally need to get in touch with in a distant city has moved; business addresses or firm names have changed—the directory library has the answer. Public officials have been replaced by new elections; location of real estate is desired—again the directory library holds the answer.

Of course you could write or phone for the data you desire, but maybe you don't know just who to approach—the directory library has the answer.

This service is free, for single reference, to the public.

Send for list of libraries and privilege card

R. L. POLK & CO.

Directory Publishers. Mailing List Compilers.
Addressing and Mailing Service

411-17 ARTISANS BLDG. PORTLAND, ORE.

Polk's Bankers Encyclopedia

MOST CONVENIENT AND COMPLETE BANK DIRECTORY

Arranged in one volume with sections devoted to United States and possessions, Canada and Banking Laws and other banks throughout the world not listed in the sections devoted to United States and Canada.

Contains lists of banks with bank statements, bank officers, bank directors, investment dealers, stock exchange members and bank attorneys.

Some other reference features include data concerning Federal Reserve System, Federal Deposit Insurance Corporation, Farm Credit Administration, Joint Stock Land Banks, National and State Bank Examiners, Airmail Schedules, Postage Rates, Clearing House Figures and other statistical tables.

Accessibility of information, maintained up-to-date by new, merged and closed bank supplements, coupled with durable, convenient indexing makes it the outstanding publication of its kind in the field.

PUBLISHED SEMI-ANNUALLY in MARCH AND SEPTEMBER

$15.00 per copy; $20.00 in Canada and foreign countries.

POLK'S BANKERS ENCYCLOPEDIA

Executive Office
431 Howard Street
Detroit, Mich.

R. L. POLK & CO.
Publishers

New York Office
354-60 4th Ave.
New York City

POLK PUBLICATIONS

Polk's Bankers Encyclopedia (Directory) of the World, Polk's Dental Register of the United States and Canada, The National Iron and Steel Blue Book

CITY AND COUNTY DIRECTORIES AND STATE GAZETTEERS

ALABAMA
Albany
Anniston
Bessemer
Birmingham
Florence
Mobile
Montgomery
Opelika
Selma
Tuscaloosa

ALASKA
Alaska and Yukon Gazetteer

ARIZONA
Phoenix

ARKANSAS
State Gazetteer
El Dorado
Hot Springs
Little Rock
Pine Bluff

CALIFORNIA
Alhambra
Bakersfield
Chico
Corona
Culver City
Eureka and Humboldt County
Fresno
Hayward
Imperial Valley
Inglewood
Los Angeles
Merced
Modesto and Stanislaus County
Monrovia
Napa
Oakland
Palo Alto
Pasadena
Pomona
Redlands
Redondo
Redwood City
Richmond
Riverside
Sacramento
Salinas
San Bernardino and Colton
San Diego City and County
San Fernando Valley
San Francisco
San Jose
San Pedro and Wilmington
San Rafael and Marin County
Santa Barbara
Santa Cruz and County
Santa Monica
Santa Rosa and Sonoma County
Stockton and San Joaquin County
Taft
Vallejo and Fairfield
Ventura
Watts
Whittier and Rivers

COLORADO
Boulder and Boulder County
Colorado Springs
Fort Collins and Larimer County
Grand Junction Mesa County
Pueblo
Salida and Chaffee County
Trinidad

CONNECTICUT
Greenwich

DELAWARE
Wilmington

DISTRICT OF COLUMBIA
Washington
Washington Suburban

FLORIDA
State Gazetteer
Arcadia
Brevard County
Brooksville and Hernando County
Clearwater
Dade City and Pasco County
Daytona Beach
Deland
Fort Myers
Gainesville and Alachua County
Highlands County
Homestead and Redland District
Jacksonville and South Jacksonville
Key West
Lake City and Columbia County
Lake County
Lakeland
Live Oak and Suwannee County
Miami
New Smyrna
Ocala and Marion County
Pensacola
Polk County
Punta Gorda and Charlotte County
Quincy and Gadsden County
St. Augustine and St. Johns County
St. Petersburg
Sanford
Tallahassee and Leon County
Tampa
Wauchula and Hardee County

GEORGIA
Albany
Americus
Atlanta
Augusta
Brunswick
Columbus
Macon
Moultrie
Thomasville
Valdosta
Waycross

HAWAII
Honolulu and the Territory of Hawaii

IDAHO
State Gazetteer
Boise City and Ada County
Boise County
Bonneville County
Canyon County
Couer D'Alene and Kootenai County
Pocatello and Bannock County
Twin Falls
Wallace and Shoshone County

ILLINOIS
Beardstown
Belleville
Bloomington
Canton
Centerville
Chicago
Chicago Householders
Clinton
Danville
Dixon
Edwardsville
El Dorado
Evanston
Georgetown
Granite City
Harrisburg
Hillsboro
Hoopeston
Jacksonville
Johnston City
Joliet
Kankakee
Kewenee
Lasalle-Peru and Oglesby
Lincoln
Marion
Mattoon
Moline
Monmouth
Ottawa
Pana
Paris
Pekin
Peoria
Pontiac
Rock Island
Staunton
Sterling and Rock Falls
Streator
Taylorville
Tri-Cities
Waukegan and North Chicago
West Frankfort

INDIANA
State Gazetteer
Clinton
Crawfordsville
Elkhart
Evansville
Fort Wayne and Allen County
Gary
Hammond
Huntington
Indianapolis
Kokomo and Howard County
Lafayette and Tippecanoe County
Logansport and Cass County
Marion and Grant County
Mishawaka
Newcastle
Peru and Miami County
Richmond
South Bend
Terre Haute
Valparaiso and Porter County
Vincennes and Knox County

IOWA
State Gazetteer
Charles City and Floyd County
Council Bluffs
Creston and Union County
Davenport
Des Moines
Fairfield
Port Dodge
Fort Madison
Marshalltown
Mason City
Muscatine
Sioux City
Spencer

KANSAS
State Gazetteer
Abilene
Arkansas City
Atchison
Augusta
Chanute
Cherryvale
Coffeyville
Columbus
Concordia
El Dorado
Emporia
Eureka
Fort Scott
Fredonia
Galena
Garden City
Hutchinson
Independence
Iola
Junction City
Kansas City
Lawrence
Leavenworth
Neodesha
Ottawa
Parsons
Pittsburg
Pratt
Salina
Topeka
Wellington
Wichita
Winfield

KENTUCKY
Lexington
Owensboro

LOUISIANA
Lake Charles
New Orleans
Shreveport

MARYLAND
State Gazetteer
Annapolis
Baltimore
Cumberland
Frederick
Hagerstown

MASSACHUSETTS
Ashland, Holliston, Hopkinton and Upton
Dedham and Westwood
Everett
Fitchburg Suburban
Franklin, Bellingham, Wrentham and Norfolk
Hingham and Cohasset
Mansfield and Foxboro
Medfield, Medway and Mills
Northbridge, Whitensville and Uxbridge
Randolph, Holbrook and Avon
Rockland and Abington
Somerset, Dighton, Swansea and Rehoboth
Spencer, Warren and Brookfield
Stoughton
Weymouth
Worcester Suburban

MICHIGAN
State Gazetteer
Adrian
Alpena
Ann Arbor and Ypsilanti
Battle Creek
Bay City
Benton Harbor and St. Joseph
Cheboygan
Detroit
Ecorse
Escanaba and Delta County
Fenton, Holly, Davisburg and Linden
Ferndale
Flint
Grand Rapids
Houghton County
Iron Mountain and Dickinson County
Jackson
Kalamazoo
Lincoln Park
Ludington and Mason County
Manistee and County
Marquette and County
Menominee
Marshall
Muskegon and County
Owosso and Shiawassee County
Petoskey, Harbor Springs and Emmet County
Plymouth and Northville
Pontiac
Redford, Brightmoor and Rosedale Park
Rochester
Royal Oak
Saginaw
St. Joseph
Sault Ste. Marie
Traverse City and Grand Traverse County
Wyandotte

MINNESOTA
State Gazetteer
Albert Lea and Freeborn County
Austin
Bemidji
Brainerd
Duluth
Faribault and Northfield
Hibbing and Rangetown
Mankato Blue Earth County
Minneapolis
New Ulm and Brown County
Owatonna and Steele County
Redwing and Goodhue County
St. Cloud
St. Paul
Stillwater
Thief River Falls
Willmar
Winona and Winona County

MISSISSIPPI
Coast Cities
Columbus
Hattiesburg
Meridian
Natchez
Vicksburg

MISSOURI
Cape Girardeau
Carthage
Columbia
Excelsior Springs
Hannibal
Independence
Jefferson City
Joplin
Kansas City
Nevada
St. Charles
St. Joseph
St. Louis
St. Louis County
St. Louis Red-Blue Book
St. Thomas County
Sedalia
Springfield
Webb City

MONTANA
State Gazetteer
Anaconda
Billings and Yellowstone County
Bozeman and Gallatin County
Butte
Great Falls and Cascade County
Helena
Kalispell and Flathead County
Lewistown and Fergus County
Livingston and Park County
Miles City and Custer County
Missoula and Missoula County

NEBRASKA
State Gazetteer
Beatrice
Fremont
Hastings
Kearney
Lincoln
Omaha
Scottsbluff

NEVADA
Reno
State Gazetteer

NEW JERSEY
Asbury Park
Atlantic City
Bridgeton
Camden
Englewood, Leonia and Tenafly
Freehold
Hackensack
Jersey City and Hoboken
Millville
Morristown
New Brunswick
Newton
North Hudson
Ocean City
Passaic
Perth Amboy
Plainfield
Rahway
Red Bank
Rutherford
Salem
Somerville
Union City
Vineland
Wildwood

NEW MEXICO
Albuquerque
Clayton
Los Vegas
Raton
Roswell
Santa Pe
Silver City

NEW YORK
Bronxville, Tuckahoe and Crestwood
Brooklyn and Queens Copartnership and Corporation
Buffalo
Dunkirk and Fredonia
Freeport
Glen Cove
Hempstead
Hudson
Jamaica
Jamestown
Lynbrook
Mamaroneck, Larchmont, Harrison and Rye
Mt. Vernon and The Pelhams
New Rochelle
New York City (Manhattan and Bronx Boroughs)
New York Copartnership & Corporation (Brooklyn and Queens Boroughs) (Manhattan and Bronx Boroughs) including eight monthly supplements
Nyack
Olean
Ossining
Peekskill
Port Chester
Poughkeepsie
Richmond Hill and Woodhaven
Rockville Centre
Saugerties
Tarrytown
Valley Stream
Watertown
Westchester County Business
White Plains
Yonkers

NORTH CAROLINA
Durham
Fayetteville
Goldsboro
Greensboro
Kinston
New Bern
Raleigh
Rocky Mount
Wilmington
Wilson

NORTH DAKOTA
State Gazetteer
Bismarck and Mandan
Fargo and Moorehead (Minn)
Grand Forks
Minot and Ward County
Valley City

OHIO
Ashtabula
Bellaire and Shadyside
Bucyrus
Chillicothe
Cleveland
Columbus
East Liverpool
Findlay
Ironton
Lancaster
Lima
Lorain
Marietta
Marion
Newark
Piqua
Portsmouth
Salem
Tiffin
Toledo
Toronto

OKLAHOMA
State Gazetteer
Altus
Alva
Ardmore
Bartlesville
Chickasha
Claremore
Cushing and Stillwater
Drumright
Duncan
Durant
El Reno
Enid
Guthrie
Henryetta
Hugo
Lawton
McAlester
Miami
Muskogee
Nowata
Oklahoma City
Pawhuska
Picher
Shawnee
Tonkawa
Tulsa

OREGON
State Gazetteer
Astoria and Clatsop County
Baker City and County
Coos County
Deschutes, Cook and Jefferson Counties
Eugene and Lane County
Pendleton and Umatilla County
Portland
Salem and Marion County
The Dalles, Wasco and Sherman Counties

PENNSYLVANIA
Altoona and Hollidaysburg
Ambridge
Braddock
Butler
Carbondale
Carlisle
Carnegie
Chester
Clearfield
Coatesville
Columbia
Connellsville
Dubois
Erie
Franklin
Freeland
Greensburg
Greenville
Grove City
Hanover and Mechanicsburg
Harrisburg
Hazelton
Homestead
Jeannette
Johnstown
Kittanning
Lancaster
Latrobe
Lebanon
McKeesport
Mainline-Overbrook to Frazer
Meadville
Monessen
Monongahela
Nanticoke
Nazareth
New Kensington
Norristown and Pottstown
Oil City
Philadelphia
Philadelphia Blue-Book, Club List and Elite Directory
Philadelphia Directory of Directors
Phoenixville
Pittsburgh Blue-Book
Pittston
Pottsville
Punxsutawney
Reading
Scranton
Shamokin
Sharon
Sunbury and Northumberland
Uniontown
Warren
Washington
Waynesboro
West Chester
Wilkes-Barre
Wilkinsburg
Williamsport
York

SOUTH CAROLINA
Columbia
Spartanburg

SOUTH DAKOTA
State Gazetteer
Aberdeen
Huron
Rapid City
Sioux Falls
Watertown
Yankton

TENNESSEE
Bristol
Columbia
Memphis
Nashville

TEXAS
State Gazetteer
Abilene
Amarillo
Austin
Beaumont
Big Springs
Breckenridge
Brownwood
Childress
Cisco
Cleburne
Cordicana
Dalhart
Dallas
Denison
Eastland
Electra
El Paso
Fort Worth
Gainesville
Galveston
Graham
Houston
Lubbock
Lufkin
Marshall
Midland
Mineral Wells
Pampa
Paris
Port Arthur
Ranger
San Angelo
San Antonio
Sherman
Sweetwater
Texarkana
Tyler
Vernon
Waco
Wichita Falls

UTAH
State Gazetteer
Logan and Cache County
Ogden
Provo and Utah County
Salt Lake City

VIRGINIA
Alexandria
Bristol
Charlottesville
Hampton
Lynchburg
Newport News
Norfolk
Petersburg
Portsmouth
Richmond
Roanoke
Staunton

WASHINGTON
State Gazetteer
Bellingham and Whatcom County
Bremerton and Kitsap County
Cowlitz County
Ellensburg and Kittitas County
Everett and Snohomish County
Grays Harbor County
Lewis County
Longview
Olympia
Port Angeles and Clallam County
Seattle
Skagit County
Spokane
Tacoma
Vancouver and Clark County
Walla Walla City and County
Wenatchee and Chelan County
Yakima City and County

WEST VIRGINIA
State Gazetteer
Beckley
Bluefield
Charleston
Clarksburg
Elkins
Fairmont
Huntington
Martinsburg
Morgantown
Moundsville
Parkersburg
Weston
Wheeling

WISCONSIN
State Gazetteer
Appleton
Ashland
Chippewe Falls
Eau Claire
Fond Du Lac
Green Bay
Janesville
Kenosha
La Crosse
Madison
Manitowoc City and County
Marinette
Merrill
Milwaukee
Neenah and Menasha
Oconomowoc
Oshkosh
Racine
Rhinelander and Oneida Counties
Sheboygen
Stevens Point
Sturgeon Bay
Superior
Watertown
Waukesha
Wausau
Wauwatosa
West Allis

WYOMING
Casper and Natrona County
Cheyenne
Laramie and Albany County
Sheridan and Sheridan County

POLK'S

ASTORIA CITY

AND

CLATSOP COUNTY

(OREGON)

DIRECTORY

VOL. 1936 XIV

Containing an Alphabetical Directory of Business Concerns and Private Citizens of the Cities of

ASTORIA, SEASIDE, WARRENTON and WESTPORT

A Street and Avenue and Householders Guide of the City of Astoria. A List of All Business Firms, Personal Taxpayers and Patrons on Rural Deliveries in the Towns and Villages of Clatsop County.

ALSO

A BUYERS' GUIDE

And a Complete

CLASSIFIED BUSINESS DIRECTORY

For Detailed Contents See General Index

Price

$15.00

R. L. POLK & CO.
PUBLISHERS

411-17 Artisans Bldg., Portland, Oregon

(Directory Library for Free Use of Public at Astoria Chamber of Commerce)
(Member Association of North American Directory Publishers)
Copyright, 1936, by R. L. Polk & Co., Portland, Ore.

Section 28, Copyright Law
In Force July 7, 1909

That any person who wilfully and for profit shall infringe any copyright secured by this act, or who shall knowingly or wilfully aid or abet such infringement, shall be deemed guilty of a misdemeanor, and upon conviction thereof shall be punished by imprisonment for not exceeding one year, or by a fine of not less than one hundred dollars nor more than one thousand dollars, or both, in the discretion of the court.

PUBLISHERS NOTE

The information in this Directory is gathered by an actual canvass and is compiled in a way to insure maximum accuracy.

The publishers cannot and do not guarantee the correctness of all information furnished them nor the complete absence of errors and omissions, hence no responsibility for same can be or is assumed.

The publishers earnestly request the bringing to their attention of any inaccuracy so that it may be corrected in the next edition of the directory.

R. L. POLK & CO., Publishers

GENERAL INDEX

Abbreviations 38
Astoria Alphabetical List of Names 39
Astoria City Officials 46
Astoria Householders Guide 179
Buyer's Guide 17
Classified Business Directory 275
Clatsop County Alphabetical List of Cities and Towns 219
Clatsop County Taxpayers Directory 326
Clatsop County Rural Routes 332
Seaside Alphabetical List of Names 225
Warrenton Alphabetical List of Names 256
Westport Alphabetical List of Names 267

INDEX TO ADVERTISERS

ASTORIA

Astoria Abstract Co. ..... bottom edge and 19
Astoria Chamber of Commerce 18
Astoria Florist ..... right top lines and 29
Astoria Lumber Co. ..... front cover and 35
Astorian-Budget Publishing Co. 35
Bank of Astoria ..... front cover and 22
Brookfield Co. ..... front cover and 25
City Lumber & Supply Co. ..... front cover and 25
Columbia Hospital 32
Commercial Adjustment Co. ..... front cover and 28
Commercial Hotel 33
Eastern Outfitting Co 25
Fearey Bros. ..... front cover and 26
Finnish Market & Grocery ..... back cover and 35

INDEX TO ADVERTISERS—Continued

First National Bank of Portland, Astoria Branch backbone and 23
Fisher Bros Co 31
Hughes E B Mortuary ..... front edge, left top lines and 30
Johnson Motor Co ..... left top lines and 20
Karlson C W & Son ..... right top lines and 31
Laws W C & Co ..... right top lines and 36
Lovell Auto Co ..... right top lines and 21
Lower Columbia Co-operative Dariy Assn ..... top edge and 34
Lower Columbia Rating Bureau ..... front cover and 27
Merwyn Hotel 33
Nicholson & Kerola ..... back cover and 21
Nyquist Motor Co 21
Pacific Machine & Blacksmith Co Inc ..... back cover and 24
Pacific Power & Light Co ..... left top lines and 28
Siddall Hotel 34
Wilson Studio The 36

SEASIDE

Seaside Publishing Co 36

INTRODUCTION

R. L. POLK & CO., publishers of the Astoria City and Clatsop County Directory, as well as more than 700 other city, county, state and national directories, present to subscribers and the general public, this, the 1936 edition of the Astoria and Clatsop County Directory.

Confidence in the growth of Astoria and Clatsop County's industry, population and wealth, and in the advancement of its civic and social activities, will be created as sections of this directory are consulted, for the directory is a mirror truly reflecting the community to the world.

The enviable position occupied by R. L. POLK & CO.'S directories in the estimation of the public throughout the country, has been established by rendering the best in directory service. With an unrivaled organization, and having the courteous and hearty co-operation of the business and professional men and residents, the publishers feel that the result of their labors will meet with the approval of every user, and that the Astoria and Clatsop County Directory will fulfill its mission as a source of authentic information pertaining to the city and county.

Population

The estimated population of the city of Astoria is 11,000, based on the number of individual names in the alphabetical section of the directory, with due allowance for children and for women whose names are not listed separately from those of their husbands. Territory immediately adjacent, which is part of the city, as far as business and social life are concerned, is included in the directory.

Six Major Departments

The several essential departments are arranged in the following order:

THE BUYERS' GUIDE, pages 17 to 36, printed on tinted paper, contains the advertisements of leading manufacturing, business and professional interests of Astoria and Clatsop County. These pages will be found particularly interesting and instructive to substantial purchasing factors. The advertisements have been carefully grouped by departments and are indexed under headings descriptive of the business represented. This is reference advertising at its best, and, as such, merits a survey by all buyers eager to familiarize themselves with sources of supply. The community's activities in many interesting phases, are authentically pictured. In an ambitious and progressive community like Clatsop County, the necessity of having this kind of information immediately available, is very great, and frequently pressing. General appreciation of this fact is evidenced by the liberal support the city directory enjoys in the many fields which it serves.

THE ALPHABETICAL LIST OF NAMES of residents, business firms and corporations for Astoria is included in pages 39 to 178. A feature of this section is the inclusion of the wife's name in parenthesis fol-

lowing that of the husband. In pages 219 to 274 appears a directory of the smaller cities, towns and post offices of Clatsop County, arranged alphabetically by towns.

THE ASTORIA DIRECTORY OF HOUSEHOLDERS, TENNANTS OF OFFICE BUILDINGS, AND OTHER BUSINESS PLACES AND STREET AND AVENUE GUIDE, pages 179 to 217.

THE CLASSIFIED BUSINESS DIRECTORY is included in pages 275 to 325. This department lists the various manufacturing mercantile and professional interests in alphabetical order under appropriate headings. This feature constitutes an invaluable and indispensable epitome of the business interests of the community. "The Directory is the common intermediary between Buyer and Seller." As such it plays no small part in the daily doings of the business world. "More goods are bought and sold through the Classified Business Directory than through any other medium."

THE CLATSOP COUNTY TAXPAYERS' DIRECTORY extends from page 326 to 331.

THE CLATSOP COUNTY RURAL ROUTES DIRECTORY, covering the routes served by the Astoria, Seaside and Warrenton post offices, is included in pages 332 to 338.

Community Publicity

The directory reflects the achievements and ambitions of the community, depicting in truthful terms what it has to offer as a place of residence, as a business location, as an industrial site and as an educational center. To broadcast this information the publishers have placed copies of this issue of the directory in Directory Libraries, where they are readily available for free public reference, and serve as perpetual and reliable advertisements of Astoria and Clatsop County, for business men, everywhere, realize that the city directory represents a community as it really is.

The Astoria Directory Library

Through the courtesy of the publishers of the Clatsop County Directory a Directory Library is maintained in the offices of Astoria Chamber of Commerce, 245 14th, for free reference by the general public. This is one of more than 425 Directory Libraries installed in the chief cities of the U. S. and Canada by members of the Association of North American Directory Publishers, under whose supervision the system is operated.

The publishers appreciatively acknowledge the recognition by those progressive business and professional men who have demonstrated their confidence in the city directory as an advertising medium, with assurance that it will bring a commensurate return.

R. L. POLK & CO.
Publishers

City of Astoria

Gateway of the Pacific to the Columbia Empire and "Home of King Chinook"

Copyright, 1936, by R. L. Polk & Co.

STATISTICAL REVIEW

Prepared by Astoria Chamber of Commerce

Form of Government—City Manager.

Population—10,349 (Government census), present estimate, 11,000.

Area—6.557 square miles.

Altitude—15 feet.

Climate—Mean annual temperature, 51 degrees; annual rainfall, 76 inches.

Parks—2, with 40 acres, valued at $125,000.

Assessed Valuation—$6,117,780 with $2.56 per $100 tax rate.

City's Bonded Debt—$3,253,721.08.

Financial—2 banks.

Post Office Receipts—$57,904.70 for year 1935.

Telephones in Service—2,580.

Churches—20, representing 11 denominations.

Building and Construction—449 permits issued, valued at $134,249.88.

Real Estate—2423 homes, with 59% owned by occupants.

Industry—47 manufacturing establishments, employing 2,021 persons, paying wages of $1,774,735 annually and having products valued at $11,783,928.

Trade—Retail territory has a radius of 30 miles and serves 30,000 people.

Newspapers—1 daily, 1 weekly and 1 semi-weekly.

Hotels—7 principal with a total of 391 rooms.

Railroads—1: Spokane, Portland & Seattle Ry. Co.

Highways—Terminus of US No 30, US No 101, State No 202.

Airports—1, municipal.

Amusements—2 theatres, with total seating capacity of 2,337. Largest auditorium seats 1,112 persons. 3 golf courses.

Hospitals—2, with 217 beds.

Education—5 schools, including 1 senior high and 1 parochial. Number of pupils in public schools, 1,753, in parochial 135. Total Number of teachers 81. Value of school property, private and public $550,000.

City Statistics—30 miles paved streets. Miles of sewers, 47.6. 2700 water meters, 4,000 light meters, 850 gas meters. Capacity of water works (municipal) 6,000,000 gallons daily with daily average pump of 2,000,000 gallons, 42.8 miles of mains and plant valued at $1,009,099.85. Fire department employs 14 men, with 1 auto, 1 triple combination machine, three hose and chemical wagons and 1 hook and ladder truck, in 3 station houses. Value of Fire department real estate and equipment, $100,000. Police department has 10 men with 1 station and 2 pieces of motor equipment. Value of Police department real estate and equipment $10,000.

HISTORICAL IMPORTANCE

Astoria and Clatsop County are rich in historic interest and importance. Early events occurring here had far reaching effects, eventually resulting in Oregon and the Pacific Northwest becoming a part of the United States instead of the possession of a foreign power.

Urged on by the desire to find a fabled "Northwest Passage" by water across the North American continent, Spanish and British explorers had sailed along the Oregon and Washington coastline, but the Columbia River was not discovered until 1792, when Captain Robert Gray of Boston entered the river and named it after his ship, the "Columbia."

In 1804, President Jefferson appointed Captains Meriweather Lewis and William Clark to head an expedition across the western plains and mountains to the Pacific Ocean. Lewis and Clark explored the Lower Columbia region and spent the winter of 1805-1806 at Fort Clatsop, near Astoria.

In 1810, John Jacob Astor of New York organized the Pacific Fur Company to engage in the fur trade on the Columbia River. This company sent the ship "Tonquin" by sea and another party overland, the two to meet at the mouth of the Columbia River. The men in the "Tonquin" arrived at their destination in March, 1811, and built Fort Astoria, the first permanent Ameri-

can settlement on the Pacific Coast. After many hardships and loss of lives the overland party arrived in the winter of 1811. Due to the War of 1812 and the loss of relief ships, the fort passed into possession of the British, but was restored to the American flag in 1818.

During the following decades Astoria was the goal of traders, explorers, missionaries and pioneer settlers, and on the shores of the Columbia are the last resting places of many of these early interpid adventurers. These historic events are illustrated on the pictorial frieze surrounding the main portion of the Astor Column, a concrete monolith, 125 feet high, located on Coxcomb Hill, overlooking a scenic panorama of mountains, ocean and rivers. This unique monument is the only one of its kind in the United States and attracts thousands of visitors annually.

THE CITY TODAY

Astoria today is a modern city of about 11,000 population, the commercial, financial and shipping center of the Lower Columbia River district of Northwestern Oregon and Southwestern Washington. Most of the Astoria business district was rebuilt following a disastrous fire and its stores and office buildings are a credit to a city of its size.

Astoria is the headquarters of the Columbia River fishing industry and along its waterfront are many plants engaged in canning, curing and freezing fish. Here is the largest flour mill in Oregon. Other manufacturers are butter, ice cream, powdered milk, lumber, veneer, fish oils and meal and a number of specialty products. Many of these plants are open to visitors.

Astoria's school system is housed in modern, well equipped buildings. The principal church denominations, leading fraternal organizations, patriotic societies and service clubs are represented in the city's social life. The finest turf athletic field in the state and other playgrounds provide facilities for many outdoor sports. Water sports enthusiasts find ideal conditions for motor boats and sail boats. The Astoria Annual Regatta is the outstanding water sports carnival of the Northwest.

Astoria is located at the confluence of the Columbia River and Young's Bay, about ten miles from the mouth of the river. The city is at the junction of two transcontinental motor routes—U. S. Highway No. 30, starting on the Atlantic Coast and ending at Astoria, and U. S. Highway No. 101, paralleling the Pacific Ocean from Mexico to Canada. Other modern, improved high-

ways lead from Astoria into the farming and timber districts of the city's trade area. Pasenger stage lines operate on all main highway routes. Railroad service is provided by the Spokane, Portland & Seattle Railroad Company, owned jointly by the Great Northern and Northern Pacific.

At the larger waterfront docks ocean liners load for ports around the world. A busy fleet of river craft carries passengers and freight between Astoria and Columbia River towns. Fast, frequent ferry services across the Columbia River connect the highway systems of Oregon and Washington.

Astoria's hotels, restaurants, garages and a modern retail shopping district furnish a complete, satisfactory service to the traveling public.

BASIC INDUSTRIAL RESOURCES

Astoria is the headquarters of the Columbia River fishing industry. Plants located in or near Astoria produce canned, frozen and cured salmon, fish meal and oil with an estimated value of $10,000,000 annually. Salmon are caught by seines and nets in the Columbia River or by hook and line in the Pacific Ocean. Pilchards, used for fish meal and oil, are taken with purse seines by boats operating in the Pacific Ocean beyond the three-mile limit. About two thousand boats of various sizes and types are engaged in the Columbia River fishing industry.

Timber, several varieties, all growing to immense size, forms the basis of a large logging and lumbering industry in Clatsop County, Fir, hemlock, spruce and cedar grow thickly on the slopes of the Coast Range. The logs are hauled by train or motor truck to tidal streams, then towed to Columbia River sawmills. There they are made into every kind of lumber or converted to other wood products, such as veneer, plywood, shingles, pulp and paper, eventually going to markets all over the world.

Agriculture—highly specialized, producing top quality, high value crops—is concentrated mostly along the Columbia River and its tributaries and in coastal river valleys. The principal agricultural activity is dairying, favored by a long period of green pasture, large yields of root and forage crops. Clatsop's dairy farms are stocked with disease-free herds of high producing cows.

Other important agricultural products are eggs, poultry, bent grass seed, cranberries, bulbs and vegetables. Fresh garden peas are shipped by carloads to eastern markets, where their exceptional quality brings high prices.

CLIMATE

The geographical location of Astoria produces a mild, equable climate, spring-like during most of the year. There are no extremes of heat or cold. Temperatures below freezing are usually of only a few days duration and there are no summer "heat waves" or drought periods. The average frostless growing season is nearly ten months. The mean maximum temperature in July and August is 69 and the mean minimum temperature in December is 43. The average annual rainfall is about 76 inches, most of which falls between November 1st and March 31st.

RECREATIONAL ATTRACTIONS

Astoria is at the center of a beach resort recreational area along the Oregon and Washington coasts north and south of the Columbia River. The Clatsop beaches offer the vacationist and tourist unequalled opportunity for rest and recreation. Southward from the Columbia River for thirty miles reach the smooth, surfwashed sands of the beaches, inviting pleasure seeking humanity to enjoy the variety of attractions with which Nature so richly endowed this section of Oregon.

Along this stretch of interesting ocean front are located the resort communities of Seaside, Gearhart and Cannon Beach. There are accommodations to satisfy any individual desire or fit any expense budget—modern hotels, comfortable cottages, auto courts or camping sites. The restaurants and markets offer all kinds of fresh sea food and garden vegetables.

The Pacific Ocean itself is the magnet for many visitors, with the invigorating tang of its salt breezes, the excitement of a plunge in its tumbling waves or the relaxation of basking in the sunshine on its clean, white sandy shore. The ideal summer weather is particularly delightful, with azure sky, soft days, always-cool nights calling for open fires and bringing deep restful slumber. Every season of the year has its own peculiar charms, showing ocean, streams, woods and mountains in a variety of moods and changing colors.

The Astoria Chamber of Comerce maintains an information service for tourists and others interested in Astoria and Clatsop County. Booklets, maps and other material are available free to inquirers.

The
CITY DIRECTORY

represents the City and its institutions in every corner of these United States

Are You Properly Represented In It?

The Classified portion catalogues the professions and goods handled here

ARE YOU LISTED UNDER YOUR PROPER HEADING SO THE PROSPECTIVE BUYER CAN FIND YOU?

"Think It Over"

CLASSIFIED
BUYERS' GUIDE

OF

ASTORIA CITY

AND

CLATSOP COUNTY

(OREGON)

1936

The Buyers' Guide contains the advertisements and business cards of the more progressive business men and firms in the city, classified according to lines of business

R. L. POLK & CO.

PUBLISHERS

411-17 ARTISANS BLDG. PORTLAND, ORE.

Copyright, 1936, by R. L. Polk & Co., Portland, Ore.

Airplane view of Astoria showing its location between the Columbia River on the north and Young's River on the south.

Astoria and Clatsop County offer attractions for the homeseeker, tourist and vacationist.

Clatsop County agricultural products have earned national fame for quality.

Astoria is the center of the picturesque and interesting Columbia River fishing industry.

Cool and refreshing ocean breezes bring thousands to Clatsop County beaches. All beach resorts are but a short drive from Astoria via the Oregon Coast Highway.

For information on Astoria and Clatsop County, address

Astoria Chamber of Commerce

ASTORIA, OREGON

The Astoria Column, overlooking a scenic panorama of ocean, mountains and rivers of two states.

EST. 1890

ASTORIA ABSTRACT COMPANY

ABSTRACTER OF TITLES

TITLE INSURANCE

ASTORIA, OREGON

G. C. PAULING, Sec.-Mgr.

REAL ESTATE — GENERAL INSURANCE

TITLE INSURANCE

PROPERTY MANAGEMENT

Member State and National Association of Title Men

Clatsop County Representative

TITLE & TRUST CO. OF PORTLAND

364 Commercial Telephone 149

Your Advertisement Here—

Would Be Constantly Before the Public—The Buyers — Twenty-four Hours a Day—Three Hundred and Sixty-five Days a Year —Every Year.

—Think It Over

Johnson Motor Company

J. C. JOHNSON, Owner

"The House of Specialized Mechanics"

"With Complete Service Under One Roof"

Lubrication Service—Tires—Tubes—Batteries—Gas—Oil
Greases—Storage—Accessories—Body and Fender Work
Painting—Washing—Polishing

Chrysler — Plymouth
G.M.C. Trucks

"Sales and Service"

USED CARS BETTER USED CARS FOR LESS MONEY

Day Phone 1465 Night Phone 635-R-2

725 Exchange Cor. 16th ASTORIA, ORE.

Lovell Auto Co.

Established 1910

BUICK - CHEVROLET
CADILLAC - LASALLE
PONTIAC

Sales and Service

Distributors for GOODYEAR TIRES

Telephone 86

14th, Duane and Exchange — ASTORIA, OREGON

H. E. NICHOLSON, "Nick" — E. E. KEROLA, "Ernie"

NICHOLSON & KEROLA

... USED CARS ...

GUARANTEED AS REPRESENTED

General Auto Repairing and Painting

Phone 658-R

696-698 Duane — Astoria, Oregon

NYQUIST MOTOR CO.

FORD and LINCOLN
ZEPHYR

Sales — Service

Telephone 545

Tires—Gas—Oils
Accessories
Car Washing
Storage

520-22 Duane, Astoria, Ore.

Bank of Astoria

ASTORIA'S
HOME-OWNED BANK

Checking Accounts
Safe Deposit Boxes
Foreign Exchange
Savings

A Courteous, Efficient
Complete Banking Service

Member Federal Deposit Insurance Corporation

ASTORIA BRANCH

The First National Bank

OF PORTLAND

Oldest National Bank West of the Rockies

Member Federal Deposit Insurance Corp.

TOTAL RESOURCES MORE THAN $85,000,000.00

Complete Banking Service for the Lower Columbia

CHECKING ACCOUNTS
SAVINGS
FOREIGN EXCHANGE
TRUST SERVICE
SAFE DEPOSIT

Do You Know

What Information This Directory Contains?

Even If You Think You Do It Will Pay You To Read the Title Page, Front of Book

ALEX. BREMNER, Pres. WALTER CHRISTOFFERSEN, V-Pres. Sec.
CLARA IVERSEN, Treas.

PACIFIC MACHINE & BLACKSMITH CO., INC.

GENERAL MACHINISTS *and* BLACKSMITHS

BOILER WORK,
OXY-ACETYLENE WELDING
and CUTTING

All Kinds Logging, Rigging and Boat Irons

CYLINDER REGRINDING

of All Kinds

Tel. 1182

14th and Bond Sts. ASTORIA, ORE.

BROOKFIELD CO.

Dealers in

BUILDING MATERIAL DOMESTIC and SMITHING COAL

Dredging, Diking and General Contractors

Lime, Plaster and Cement, Face Brick, Crushed Rock, Sand and Gravel, Sewer Pipe, Wall Board, Waterproofing

OFFICE—WAREHOUSE and BUNKERS
Waterfront, Foot 32d

TELEPHONE 859 ASTORIA, ORE.

City Lumber & Supply Co.

BUILDING MATERIAL & COAL

Foot 9th St. Phone 1185

LUMBER YARD

22nd and Commercial Phone 275

ASTORIA OREGON

CLOTHING

EASTERN OUTFITTING CO.

SMART APPAREL for Men, Women and Children

CREDIT GLADLY

Pay Weekly, Semi-Monthly or Monthly
Out of Town Accounts Invited

419-423 Commercial Phone 22 ASTORIA, ORE.

FEAREY BROS.

ED. FEAREY, Manager

— COLLECTORS —

REPRESENTING PACIFIC COAST CREDIT ASSOCIATION

COLLECTIONS, LOANS and INSURANCE

Telephone 1220

306 SPEXARTH BLDG. ASTORIA, OREGON

Money to Loan

$5.00 TO $30.00 WITHOUT SIGNERS OR SECURITY

$50.00 TO $300.00 ON HOUSEHOLD GOODS OR OTHER CHATTELS

ASTORIA LOAN CO.

ED. FEAREY, Manager

LICENSED BY STATE—S-115

Telephone 1220

306 SPEXARTH BLDG. ASTORIA, OREGON

Established 1922

Lower Columbia Rating Bureau

ASTORIA, OREGON

—BONDED—

Oldest Collection Agency and only Credit Rating Bureau in Clatsop County

We are equipped to handle collections anywhere in the United States, Canada, Alaska or Europe

No Collection — No Charge

Towns Covered in This County . . .

CANNON BEACH	KNAPPA	WARRENTON
FORT STEVENS	SVENSEN	WAUNA
HAMMOND	SEASIDE	WESTPORT
JEWEL	ELSIE	BROWNSMEAD

Local Representative of . . .

NATIONAL CONSUMER CREDIT REPORTING CORP.

Member of . . .

NATIONAL RETAIL CREDIT ASSOCIATION
C-R-C LAW LIST
THE CLEARING HOUSE QUARTERLY
OREGON ASSOCIATION OF COLLECTION AGENCIES
COMMERCIAL BAR, INC.
ASTORIA CHAMBER OF COMMERCE

Lower Columbia Rating Bureau

EMIL SCHWAB, President

Affiliated with

Lower Columbia Credit Association of Astoria

"Treat Your Credit As a Sacred Trust"

A. H. OJA PHONE 1165

Commercial Adjustment Co.

Collections and Adjustments Everywhere

CREDIT REPORTS and RATINGS

MEMBER
American Collection Service—Pacific Coast Assn. of Collection Agencies
Collection Agencies Association of Oregon

225 Associated Building ASTORIA, OREGON

ELECTRICAL

Pacific Power & Light Company

"Always at Your Service"

GENERAL ELECTRIC REFRIGERATORS
HOT POINT RANGES

THOR WASHING MACHINES and IRONERS

422 Commercial Telephone 188 Astoria, Oregon

INSURE

YOUR LIFE for your family's sake
YOUR PROSPERITY for your own sake
YOUR BUSINESS for goodness sake, by placing your Advertisement in the

"On the Job 365 Days a Year"

CITY DIRECTORY

Astoria Florist

Call 492 for Flowers

Member of the F. T. D. Res. Telephone 1503-J

15th and Exchange **ASTORIA, ORE.**

Progress—

of a city is depicted
in the pages of the

City Directory

... Are you properly represented?

E. B. HUGHES
Mortuary

Distinctive Funeral Service

Office of County Coroner

Telephone
321
Ambulance Service

ASTORIA — ILWACO — SEASIDE

C. W. KARLSON & SON

MORTICIANS

"Astoria's Finest Funeral Home"

ARROW AMBULANCE COMPANY

531 Franklin Ave. Astoria, Oregon

HARDWARE

FISHER BROS. COMPANY

HARDWARE — SHIP CHANDLERY
CANNERY SUPPLIES

Paints
Crockery
Cooking Utensils
Electrical Appliances
Sporting Goods
Builders Hardware
Mechanics Tools
Roofing

Telephone 1050

552-558 Bond **Astoria, Ore.**

CAN YOU AFFORD

to miss a Full Representation in the Classified part of the City Directory? It is a Buyers' and Sellers' Guide, and through its consultation

thousands of dollars worth of goods are sold annually

COLUMBIA HOSPITAL

This fine Protestant Hospital is situated in a desirable locality. Each department is fully equipped and modern throughout. Only graduate registered nurses are employed and a selected staff of physicians assure you of skillful attention. You will find the hospital cheerful and pleasing and ready to serve.

TELEPHONE 76

If you are unable to locate your doctor, call 76 and we will get in touch with him for you.

Sixteenth, SW Cor. Franklin Av. Astoria, Oregon

COMMERCIAL HOTEL

HAY & ALLEN, Proprietors

Rates Reasonable
Good Beds

Phone 367

15th & Commercial Sts. **Astoria, Ore.**

	WITH BATH		WITHOUT BATH	
Single	$1.50, $1.75, $2.00		Single	$1.00, $1.25, $1.50
Double	$2.00, $2.50, $3.00		Double	$1.50, $1.75, $2.00

MERWYN HOTEL

N. ARTHUR NELSON, Proprietor

Well located in heart of business section, yet away from disturbing street noises of heavy traffic.

Enjoy the Best Without Extravagance

Telephone Exchange 1247

Duane St. at 11th ASTORIA, OREGON

SIDDALL HOTEL

Newly Furnished Throughout

BEAUTYREST MATTRESSES and DELUXE SPRINGS
for COMFORT

Rooms With or Without Bath

Public Shower and Tub Baths on Each Floor

Rates $1.00 to $2.00 for one person; for two Persons only 50 cents extra.
Special Rates by the Week

BEST LOCATION IN THE CITY

565 Commercial, bet. 12th and 14th Tel. 403 Astoria, Oregon

ICE CREAM MANUFACTURERS

Lower Columbia Co-op Dairy Assn.

Manufacturers of

SHAMROCK BUTTER and CHEESE
FROSKIST ICE CREAM

Telephone 556

Plants at

ASTORIA, PORTLAND, CLATSKANIE, ORE.
GRAYS RIVER, WASH.

ASTORIA LUMBER CO.

Incorporated 1903

Lumber, Shingles, Lath, Mouldings, Plywood, Sash, Doors, Cement, Sand and Gravel

Bond and Taylor Phone 783 ASTORIA, ORE.

MEAT MARKETS

Finnish Market & Grocery

HENRY LIEDES, Mgr.

FRESH, SALT and SMOKED MEATS

Fish, Cheese, Butter and Eggs, Poultry

Wholesale and Retail

199-201 Taylor Avenue Tel. 1430 Astoria, Oregon

NEWSPAPERS

Lower Columbia's Greatest Newspaper

Astorian-Budget

Every Afternoon Except Sunday

OFFICIAL PAPER FOR CITY OF ASTORIA
OFFICIAL PAPER FOR CLATSOP COUNTY
UNITED PRESS FULL LEASED WIRE

Operates a

Modern Job Printing and Book Binding Plant

Two Telephones—Just Ask for 231

ASTORIA, OREGON

Seaside Publishing Co.

Publishers of the

SEASIDE SIGNAL

COMMERCIAL PRINTING

718 Broadway SEASIDE, ORE.

PHOTOGRAPHERS

The WILSON STUDIO

FRED C. WILSON, Prop.

HIGH GRADE PHOTOGRAPHY

Enlarging and Home Portraiture Commercial Photography

SITTINGS MADE DAY OR NIGHT

224-228 Astor Bldg. Phone 803 Astoria, Oregon

PLUMBERS

Telephone 126 Res. Phone 186

W. C. LAWS & COMPANY

PLUMBERS and STEAM FITTERS
HEATING and VENTILATING

IRON PIPE AND FITTINGS, SHEET METAL WORK

575-579 BOND ASTORIA, ORE.

66% Changes

With changes in two names out of every three, it needs little imagination to see the need of a new directory each year, to anyone who wants correct information. Accurate information is worth all it costs

ADVERTISING

YOUR COMMUNITY

DO YOU KNOW THAT A COPY
OF THIS DIRECTORY OF

CLATSOP COUNTY

is being placed in the Directory Libraries and among the commercial bodies, business men's clubs, chambers of commerce and the larger business institutions throughout the United States?

No other medium on earth can convey so complete and comprehensive an index of the city, its various industries, its business, educational and religious institutions, its social life and its people.

No other medium can tell so fully of its wonderful growth, its opportunities and its possibilities for the future.

THE PUBLISHERS ARE DOING EVERYTHING POSSIBLE TO MAKE THIS DIRECTORY A CREDITABLE REPRESENTATIVE OF

CLATSOP COUNTY

ARE YOU DOING YOUR SHARE?

A Directory Library is maintained by the publishers at Astoria Chamber of Commerce, 245 14th, for the free use of the Public.

GENERAL ABBREVIATIONS

acct ..... accountant
adv ..... advertising
agrl ..... agricultural
agt ..... agent
al ..... alley
Am ..... American
appr ..... apprentice
apts ..... apartments
archt ..... architect
asmblr ..... assembler
Assn ..... Association
asst ..... assistant
atdt ..... attendant
atty ..... attorney
auto ..... automobile
av ..... avenue
bet ..... between
bgemn .... baggagemn
bkbndr .... bookbinder
bkpr ..... bookkeeper
bldg ..... building
bldr ..... builder
blk ..... block
blksmith ... blacksmith
blvd ..... boulevard
br ..... branch
brklyr ..... bricklayer
brkmn ..... brakeman
CS pract....Christian Science Practitioner
cbtmkr ... cabinetmaker
capt ..... captain
carp ..... carpenter
cash ..... cashier
Ch ..... Church
chauf ..... chauffeur
chf ..... chief
civ civil
clk ..... clerk
clnr ..... cleaner
collr ..... collector
com ..... commission
coml ..... commercial
comr .... commissioner
compt .... comptometer
cond ..... conductor
confr ..... confectioner
cons ..... consulting
contr ..... contractor
cor ..... corner
cors .... correspondenl
ct ..... court
ctr ..... cutter
del ..... delivery
delymn ... deliveryman
dep ..... deputy
dept ..... department
disp ..... dispenser
dispr ..... dispatcher
dist ..... district
dlr ..... dealer
dmnstr ... demonstrator
do ..... ditto or same
dom ..... domestic
drftsmn .... draftsman
drsmkr .... dressmaker
e or E ..... East
elec ..... electrical
electn ..... electrician
electro .... electrotyper
elev ..... elevator
emp ..... employe
emp agcy ..... employment agency
eng ..... engineer
engr ..... engraver
es ..... eastside
est ..... estate
exch ..... exchange
exp ..... express
expmn .... expressman
exptr ..... exporter
flmn ..... floorman
fnshr ..... finisher
formn ..... foreman
forwn ..... forewoman
frt ..... freight
ft ..... foot
ftr ..... fitter
furn ..... furniture
furng ..... furnishing
furn rms.furnished rooms
gdnr ..... gardener
gds ..... goods
genl ..... general
govt ..... government
gro ..... grocer
h ..... householder
hairdrsr ... hairdresser
hd ..... hand
hdw ..... hardware
hlpr ..... helper
hosp ..... hospital
Hts ..... Heights
hway ..... highway
implts ..... implements
imptr ..... importer
inc ..... incorporated
ins ..... insurance
inspr ..... inspector
instr ..... instructor
int rev..internal revenue
jwlr ..... jeweler
kpr ..... keeper
lab ..... laborer
lab tech ..... laboratory technician
lbr ..... lumber
lieut ..... lieutenant
lino ..... linotype
litho .... lithographer
lndrs ..... laundress
lndymn .... laundryman
lngshrmn ..longshoreman
ltd ..... limited
mach ..... machinist
mdse ..... merchandise
mech ..... mechanic
Met ..... Metropolitan
mfr ..... manufacturer
mfg .... manufacturing
mgr ..... manager
millwrt ..... millwright
mkr ..... maker
mkt ..... market
mldr ..... molder
mlnr ..... milliner
mn ..... man
msngr ..... messenger
mstr mech ..... master mechanic
mtctr ..... meatcutter
mtrmn .... motorman
mut ..... mutual
n or N ..... North
natl ..... national
ne ..... northeast
nr ..... near
ns ..... northside
nw ..... northwest
opp ..... opposite
opr ..... operator
osteo ..... osteopath
pass ..... passenger
pat ..... patent
pdlr ..... peddler
pharm ..... pharmacist
photog ... photographer
phys ..... physician
pk ..... park
pkr ..... packer
pl ..... place
plmbr ..... plumber
plstr ..... plasterer
pntr ..... painter
PO ..... postoffice
pres ..... president
prin ..... principal
prod ..... produce
prof ..... professor
prov ..... provisions
prsfdr ..... pressfeeder
prsmn ..... pressman
ptrnmkr .. patternmaker
pub ..... publishing
publr ..... publisher
purch ..... purchasing
r....roomer or resides
rd ..... road
R D ... Rural Delivery
real est .... real estate
rep ..... representative
repr ..... repairer
restr ..... restaurant
ret ..... retail
Ry ..... Railway
s or S ..... South
sch ..... school
scvngr ..... scavenger
se ..... southeast
sec ..... secretary
sergt ..... sergeant
ship ..... shipping
shnglwvr .. shingleweaver
slsmgr ... salesmanager
slsmn ..... salesman
slswn ..... saleswoman
smstrs ..... seamstress
soc ..... society
solr ..... solicitor
sq ..... square
ss ..... southside
sta ..... station
sta eng..... stationary engineer
stdt ..... student
sten ..... stenographer
stereo ..... stereotyper
stmftr .... steamfitter
str ..... steamer
supt .... superintendent
supvr ..... supervisor
surg ..... surgeon
sw ..... southwest
swchmn .... switchman
tchr ..... teacher
tel ..... telephone
teleg ..... telegraph
ter ..... terrace
tlr ..... tailor
tlrs ..... tailoress
tmkpr ..... timekeeper
tmstr ..... teamster
tndr ..... tender
trans ... transportation
trav ..... traveling
treas ..... treasurer
trnmn ..... trainman
undtkr ..... undertaker
uphol ..... upholsterer
US .... United States
USA..United States Army
USMC .... United States Marine Corps
USN.United States Navy
vet ..... veterinary
vulc ..... vulcanizer
w or W ..... West
whol ..... wholesale
whsmn .. warehouseman
wid ..... widow
wkr ..... worker
wks ..... works
ws ..... westside
wtchmn .... watchman
wtr ..... waiter
wtrs ..... waitress
ydmn ..... yardman
ydmstr .... yardmaster

the word "street" is always understood

C. W. KARLSON & SON Morticians
"Astoria's Finest Funeral Home"
ARROW AMBULANCE COMPANY 531 Franklin Avenue ASTORIA, OREGON

POLK'S

ASTORIA CITY DIRECTORY 1936

Copyright, 1936, by R. L. Polk & Co.

For List of Abbreviations See Opposite Page

ALPHABETICAL LIST OF NAMES

Aalmo Daniel lngshrmn r 1623 Harrison av
Aase Donald L eng John Jacob Astor Jr High Sch
Abbott Claude H (Mildred W) boilermkr Pac Mach & Blksmith Co h 774 9th
Abbott Harry B sta opr Habby's Sales & Service r 386 Commercial
Abel Harvey E (Florence L) (Abel & Maki) h 524 11th
ABEL & MAKI (Harvey E Abel, John A Maki), Gasoline, Oils, Lubrication, Tires Batteries, Auto Accessories, Automobile Repairing, Storage, 264 Taylor Av, Tel 84
Abrahamsen Arne (Inga M) plmbr 478 Bond h 332 Harrison av
Abrahamson Nels (Mary) port capt Astoria Yacht Club h 971 Irving av
Abrahamson Oscar H lab r 971 Irving av
Abrahamson Stephen A h 464 Hamburg av
Ackerman Charles W river pilot r 181 12th
Ackerman Edward clk r 233 Alameda av
Ackerman Emil (Alma) lngshrmn h 233 Alameda av
ACTON JOHN K (Charlotte L), Chief of Police, City Hall, h 478 19th
Acton Muriel stdt r 478 19th
Adams Billie mgr Monogram Rooms h 307 Astor
Adams Elma Mrs slswn F W Woolworth Co h Warrenton
Adams Faye mgr Faye Rooms h 257 Astor
Adams John M (Pauline M) driver S P & S Transportation Co r 340 11th
Adams Kenneth D (Betty) h 620 Franklin av apt 28
Adams Lloyd W (Georgia H) driver r 165 W Franklin av
Adamson Kate (wid Martin) forwn WPA Sewing Project h 1231 Alameda av
ADAMSON M CONRAD (Ada R), Drugs, Prescriptions, Sundries, Fountain Service, 585 Commercial, Tel 488, h 962 Irving Av, Tel 789-J
Adamson M Conrad jr slsmn r 962 Irving av

E. B. HUGHES MORTUARY
AMBULANCE SERVICE
ASTORIA ILWACO SEASIDE

Adrian Osmo T (Venla M I) sta opr Auto Lubricating Sta h 446 Columbia av
Agate Grocery (J Richard Simonson) 598 Alameda av
Agee Philip C (Mary G) electn h 367 18th
Agidius Albert P (Dora) slsmn Standard Oil Co h 272 Harrison
Ah Dogg lab h 259 Duane
Aho John seamn r 286 Taylor av
Aho John L h 216½ Alameda av
Aho Matt (Hannah) lngshrmn h 2501 Birch
Aho Reino lab r 2501 Birch
Aho Richard W (Modern Cash Grocery) r Elks Club
Aho Victor logger r 378 29th
Ahola Arvid M (Elmiina S) lngshrmn h 752 Florence av
Ahola John A (Elma M) supt Consumers Co-Operative Dairy h 719 Florence av
Ahola Sulo A stdt r 752 Florence av
Ahola Victor fishermn r 265 Taylor av
Akerman Harry h 213 W Bond
Akins Charles E (Fannie L) (Akins Coffee Shop) h RD1 box 579
Akins Coffee Shop (Charles E Akins) 382 Commercial
Aksa Eleanor hskpr 2137 Commercial
Ala Gertrude M r 656 Hermosa av
Alaska Steamship Co Columbia Tourist Bureau agts ft 11th
Alatalo Carl (Goldie) lngshrmn h 801 Alameda av
Alatalo Peter A (Eva T) lngshrmn h 622 Alameda av
Alborn Carrie J (wid Jay D) h 272 Grand av
Albright Marion E tchr Pub Schs h 1692 Franklin av
Alderbrook Presbyterian Church 2505 Cedar
Alderman Guy F emp Pillsbury Flour Mills Co h 744 Florence
Alderman Irene I Mrs opr Pac Tel & Teleg Co h 416 Grand av
Alderman Loyal G (Hazel) emp Pillsbury Flour Mills Co h 551 Alameda av
Alderman Vere L (Irene) fuel dlr h 416 Grand av
Alenius Hilda M Mrs h 285 1st
Alenius Leo lab r 285 1st
Alenius Paavo lab r 285 1st
Alenius Wilho lab r 285 1st
Alertos James (Athens Barber Shop) h 514 Bond
Alfred Hubert (Margaret) mgr Bates Apartments clk Modern Cash Grocery h 40 W Bond apt 7
Algo Sarri Mrs h 2353 Birch
Allen Anson G (Marion B) phys 16-18 Osburn-O'Brien bldg h 586 Jerome av
Allen Clyde presser Service Cleaners & Dyers r 504 Franklin av
ALLEN GRACE (wid Carleton B), V-Pres Astoria Lumber Co, h 728 Irving Av
Allen J T Agency Inc John T Allen sec-mgr genl ins 206 Astor bldg
ALLEN JOHN T (Maja T), Sec-Mgr J T Allen Agency Inc, Sec-Treas Astoria Lumber Co, h 315 9th
Allen John T jr stdt r 315 9th
Allen Marie Mrs r 106 Franklin av
Allen Norman S (Commercial Hotel) h 639 Commercial

W. C. LAWS & COMPANY
Plumbers—Steam Fitters—Heating and Ventilating
Iron Pipe and Fittings, Sheet Metal Work
575-579 BOND Tel. 126, Res. Phone 186 ASTORIA, ORE.

Allen Percy E (Susan E) wtchmn h 466 Hamburg av
Allen Zoe tchr Astora High Sch r 728 Irving av
Allyn Joseph river pilot r 181 12th
Alm Emma M Mrs slswn Montgomery Ward & Co h 314 Jerome
Alm Robert A (Emma M) (Alm's Texaco Service) h 314 Jerome
Alm's Texaco Service (Robert A Alm) gas sta 571 Duane
Almo S lngshrmn Port of Astoria
Alne Arthur E (Claire) phys 216-19 Associated bldg h 358 Exchange apt 301
Alne Harold (Caroline) h 1677 Harrison av
Alskog Matt (Katri) fishermn h 86 W Commercial
Alsman Clyde O (Myrtle R) servmn Pac Tel & Teleg Co h 1580 Grand av
Alsman Dallas W driver r 208 Bond
Alsman Wm T S (Mamie) pntr h 208 Bond
Alsos Steen A (Hilma) fishermn h 1912 Franklin av
Alstad Hilda S (wid Arthur) h 1814 Grand av
Alto Veina A r 261 Alameda av
Alto Victor (Elizabeth) lngshrmn h 261 Alameda av
Altoona Packing Company ft 35th
Amato Geo D (Mary) (Astoria Bowling Alleys) h 65 Commercial
America Transportation Co Inc Edwin C Carlson agt steamboat lines ft 11th
American Legion Oswald Gustafson sec meets 2d and 4th Mondays 336 12th
American Legion Ladies Auxiliary meets 2d and 4th Tuesdays 336 12th
American Red Cross Anne L Carter exec sec Court House
American Shine Parlor (Steve Kuluris) 520 Commercial
Amundsen Tina (wid Charles) h 1621 Grand av
Anchor The Billie Meyers mgr lodgings 313 Astor
Andersen Albert logger r 45 Bond
Andersen Anders (Olga V) mstr mariner h 385 27th
Andersen Annie hskpr r 2155 Commercial
Andersen Chris (Hilda) h 2155 Commercial
Andersen Gust E (Hilda) h 1684 Harrison av
Andersen Matt (Elliseffe) carp h 456 James
Andersen Rex fishermn r 1836 Franklin av
Anderson Adler M (Annie) whsmn Union Oil Co h 345 4th
Anderson Adolf C (Nanna S) shoe repr 1203 Franklin av h 412 29th
Anderson Albin (Vivian L) gas sta 698 8th h 765 3d
Anderson Alex lab h 711 Taylor av
Anderson Alex L (Karan) fishermn h 2631 Birch
Anderson Alfred cannerywkr Columbia River Salmon Co h 214 Duane
Anderson Alfred M marine eng r 390 Taylor av
Anderson Andrew (Greta) h 205 W Duane
Anderson Andrew (Mary M) carp h 62 W Commercial
Anderson Andrew A (Lillie S) lawyer 221 Commercial h do
Anderson Andrew K r 300 Franklin av
Anderson Anna cash City Auditor h 792 Jerome av

Pacific Power & Light Company
"ALWAYS AT YOUR SERVICE"
422 Commercial Telephone 187 Astoria, Oregon

Anderson Anton (Selma S) lngshrmn h 180 47th
Anderson Arthur A (Emma R) pres Columbia River Salmon Co Inc h Warrenton Ore
Anderson Arvi J (Ida J) plmbr John P Anderson h 198 W Grand
Anderson August r 7 Columbia av
Anderson August h 123 46th
Anderson Aune E Mrs priv sec City School Supt h 152 Washington
Anderson Axel E (Elizabeth) mstr mech h 167 Klaskanine av
Anderson Bert (Aune E) emp Pillsbury Flour Mills Co h 152 Washington
Anderson Bert logger r 45 Bond
Anderson Bros Fish Co (Joseph W Anderson) ft Kingston av
Anderson Charles (Ida) carp h 1204 Grand av
Anderson Charles B (Louise) supt Pac Power & Light Co h RD1
Anderson Charles J river pilot r 181 12th
Anderson Clara wtrs Shorty's Lunch
Anderson Clarence timekpr WPA r Seaside
Anderson David (Mayme A C) formn Columbia River Salmon Co h 727 Irving av
Anderson Edward H (Helen A) (Anderson's Grocery) h 370 Alameda av
Anderson Edwin C lab r 2511 Cedar
Anderson Eino I (Zoe M) lngshrmn h 637 Oregon
Anderson Elnes (Eileen) fishermn h 212 Alameda av
Anderson Elof G (Dora L) bkpr Pac Power & Light Co h 1272 Grand av
Anderson Emil (Mary) firemn Uptegrove Lbr Co h 102 W Bond
Anderson Emil (Helen M) mail carrier h 906 Irving av
Anderson Emma R Mrs v-pres Columbia River Salmon Co Inc h Warrenton Ore
Anderson Ernest slicer Uptegrove Lbr Co h RD1 box 616
Anderson Ernest C (Margete) (Elliott Hotel Coffee Shop) h 455 Exchange apt 1
Anderson Ernest C jr wtr Elliott Hotel Coffee Shop r 455 Exchange apt 1
Anderson Geo h 152 Lincoln av
Anderson Geo (Ella) fishermn h 1395 Franklin av
Anderson Geo stdt r 779 Irving av
Anderson Geo wtchmn Columbia River Salmon Co
Anderson Geo A (Jane) clk The Recreation r Seaside
Anderson Geo F (Rella H) eng h 1193 Grand av
Anderson Gust A (Celena) millwkr h 1239 Grand av
Anderson Hans (Impi) fishermn h 572 Rivington
Anderson Harold W yeoman USS Onondaga r 285 Taylor av
Anderson Helen wtrs Workers Cafe r 281½ Taylor av
Anderson Hjalmar C (Hilda) capt Salvation Army h 445 Exchange
Anderson Hugo r 399 Alameda av
Anderson Jacob N (Bertha) tlr 1361 Franklin av h do
Anderson James R wtr Elliott Hotel Coffee Shop r 455 Exchange apt 1
Anderson John troller r rear 134 W Bond

LOVELL AUTO CO.
BUICK—CHEVROLET—CADILLAC—LA SALLE—PONTIAC
14TH and DUANE Telephone 86 ASTORIA, OREGON

Anderson John H (Ida) carp h 144 Duane
Anderson John P (Annie) plmbr 232 Taylor av h do
Anderson John S (Mona S) cook Thiel Bros h 466 Hamburg av
Anderson Joseph W (Emily F) (Anderson Bros Fish Co) h 417 11th
Anderson Katherine (wid Wm) h 1296 Grand av
Anderson L Emil (Aagot) lbr grader h 1846 Franklin av
Anderson Laila emp Columbia Hosp
Anderson Laura sten r 938 Grand av
Anderson Leonard cold stgemn Columbia River Packers Assn r 1381 Franklin av
Anderson Leonard (Mary) slsmn Pac Fruit & Prod Co h 1352½ Franklin av
Anderson Leonard supt Spexarth Bldg r do
Anderson Manning G (Pearl) millwkr h 450 Hamburg av
Anderson Marian E r 906 Irving av
Anderson Mary (wid Julius) h 938 Grand av
Anderson Nels h 1912 Franklin av
Anderson Oscar cannerywkr Union Fishermen's Co-Op Pkg Co
Anderson Oscar lngshrmn r 1381 Franklin av
Anderson Oscar W (Freda) saw filer h 498 8th
Anderson Pearl cannerywkr Union Fishermen's Co-Op Pkg Co
Anderson Pete (Marie) brklyr h 780 Grand av
Anderson Ray E emp Pillsbury Flour Mills Co r 359 Niagara av
Anderson Raymond (Marjorie) USCG h 70 Dresden
Anderson Robert cannerywkr Columbia River Salmon Co
Anderson Robert C stdt r 221 Commercial
Anderson Stanley K E stdt r 1846 Franklin av
Anderson Uno E (Mary E) slsmn Pac Power & Light Co h 667 Exchange apt 601
Anderson Virgil E millwkr Uptegrove Lbr Co h RD2 box 66
Anderson Vivienne emp Columbia Hosp r do
Anderson Walter L (Ilma) fishermn h 2578 Cedar
Anderson Wayne J (Hilda) deck hand h 10 Commercial
Anderson Wm emp Columbia Hosp r do
Anderson Wm ydmn Clatsop Retail Lbr Co h 889 5th
Anderson Wm A (Edna P) lab h 465 27th

ANDERSON'S GROCERY (Edward H Anderson), An Independent Grocery, Cleanliness, Service, Quality, Fresh Fruit and Vegetables, Cold Meats and Beverages, Delivery Service, 690 Alameda Av, Astor Court, Tel 383

Andresen Geo E jr (Theresa A) asst cash Bank of Astoria h 153 Exchange
Andresen Geo P (Mary) h 518 Grand av
Andrew's & Steve's Cafe (Andrew Cetina Efstratios Panagioteres) 479 Bond
Andrews Donald r 225 14th
Andrews Fred E (Ethel E) pres Troy Laundry r 225 14th
Andrews Geo (Marie) lngshrmn h 44 W Bond apt 203
Andrews Lawrence K (Thelma) emp Pillsbury Flour Mills Co h 6 53d
Andrews Leonard R (Asta) dentist 9-11 Young bldg h 545 Harrison av

Andrews Marie Mrs bkpr Imperial Grill h 44 W Bond apt 203
Andrews Walter r 225 14th
Andrich Joseph F (Lydia M) whsmn Mason Ehrman & Co h 1003 Franklin av
Andrich Josephine Mrs clk Service Clnrs & Dyers h 677 Exchange
Andrich Thomas P (Josephine) (Service Cleaners & Dyers) h 677 Exchange
Andrus Frederick L (Eleanor) teleg editor Astorian-Budget h 442 Columbia av
Andy's Sign Service (Andrew O Klep) 466 Duane
Anet Charles (Hilda) sec Union Fishermen's Co-Operative Packing Co h 252 Lincoln av
Anet Joseph (Mary) fishermn h 285 33d
Anet Marjorie J stdt r 252 Lincoln av
Anet Robert fishwkr r 285 33d
Anet Robert stdt r 252 Lincoln av
Angberg Carl W (Hannah) clk PO h 302 Melbourne av
Angberg J W Mrs clk Union High School Dist No 2
Annala Arne W (Kathleen L) driver Union Oil Co h 622 Alameda av
Annala Mikko lab r 1381 Franklin av
Anstadt Enola M bkpr Columbia River Packers Assn r 1651 Irving av
Anstadt Harriet I (wid Benjamin) h 1651 Irving av
Anstey James D (Anna) confr 356 Commercial h 358 Exchange
Antilla Carl (Emma) h 200 Alameda av
Antilla Charles lab r 200 Alameda av
Antilla John U (Pearl M) (Astoria Paint Co) h 689 Florence av
Anton John troller r rear 134 W Bond
Antonich Anthony J (Estella M) agt Metropolitan Life Ins Co r 281 34th
Antonich Jacqueline (wid Anton) h 281 34th
Antonio Harry (Zilia) fishermn h 1634 Franklin av
Anttila Charles jwlr 181 W Bond h do
Anttila John (Helen) h 155 Flavel
Apostolic Lutheran Congregation of West Astoria Rev Tapani Ojalehto pastor 356 Columbia av
Apostolos John h 40 W Bond apt 2
Applegate Ray L (June) slsmn h 691 Florence av
Appleton Artie E clk Montgomery Ward & Co r 522 8th
Appleton Edwin D (Artie M) emp Pillsbury Flour Mills Co h 522 8th
Appleton Edwin D jr r 522 8th
Aragain Alphonse (Mary) cbtmkr h 203 Alameda av
Arai Fred T cannerywkr r 219 W Bond
Arcade Apartments Mrs Lydia J Kinkade mgr 211 Bond
Archer Frank O (Hazel B) USN h 751 11th
ARDEN FARMS CO, Frank E Meyers Mgr, Mfrs of Sunfreze Ice Cream, Ice, Arden Butter and Cheese, 945 Commercial Between 20th and 21st, Tel 62
Arena Harry V (Lydia) (Shorty's Lunch) h 607 Exchange
Arlington Hotel (Martin Popich) 504 Franklin av
Armory The 68 10th
Armstrong Mat L fishermn h 71 2d
Armstrong Neva M slswn Gunderson's r 436 W Harrison av
Arnold David G stdt r 2249 Commercial
Arnold Frances M r 2227 Commercial

Arnold Harriett V bkpr Portland-Astoria-Seaside Auto Freight r 2249 Commercial

Arnold J Macey (Madeline D) h 497 8th apt A

Arnold John R plmbr hlpr h 2227 Commercial

Arnold Madeline D Mrs slswn Sanna's Frock Shop h 497 8th apt 8

Arnold Richard H driver Astoria Lbr Co r 2227 Commercial

Arnold S Edith (wid Henry M) smstrs h 2249 Commercial

Arpi Hjalmar (Jennie) carp h 916 4th

ARROW AMBULANCE COMPANY (C W Karlson & Son), 531 Franklin Av, Tel 286

ARROW TUG & BARGE CO, Harry E Cherry Mgr, 510 Front, Tel 201

Art Needle Craft & Baby Shop (Adelaine E Sather) 182 12th

Arvola A Wm (Mary B) wtchmn Columbia River Packers Assn h 1697 Harison av

Arvola Ellen M r 1697 Harrison av

Arvola Geo A millwkr r 1697 Harrison av

Arvola M Josephine (wid Theodore) h 115 Washington

Arvola Theodore shoe shiner r 115 Washington

Ash Clarence E (Maud M) bar pilot h 794 Irving av

Asiala Ellen wtrs Karen's Cafe r 286 Taylor av

Asikainen Paul H (Toini M) clk The Recreation h 139 Columbia

Asikainen Tili (wid Andrew) h 108 Washington

Askola Andrew (Mary) lab h 279 33d

Askola Einar lab h 279 33d

Askola Toivo r 279 33d

Aslaksen Jens fishermn r 608 Taylor av

Aspfors Evert A (Aine) h 429 30th

Aspfors Lillian r 429 30th

Aspfors Evert W r 429 30th

Aspmo Cecile K bkpr Lower Columbia Co-Op Dairy Assn r RD1

Asquith Claude C (Louise M) in chge US Lighthouse Dept h Tongue Point

Asquith Winston M mech Lovell Auto Co r Tongue Point

Associated Building 536 Commercial

Associated Oil Co Dixon R Scoffern agt 520 Duane

Astor Building 561½ Commercial

Astor John Jacob Junior High School Walter Christensen prin 1726 Franklin av

ASTORIA ABSTRACT CO, Frank I Dunbar Pres, Charles M Johnson V-Pres, G Curtis Pauling Sec-Mgr, Abstracts, Title Insurance, Real Estate Loans, General Insurance, Property Management, Rentals, Surety Bonds, 364 Commercial, Tel 149 (See bottom edge and p 19)

Astoria Auto Wrecking Co (Elton L Bozarth) 221 W Bond

Astoria Beauty Shoppe The (Mrs Lena Simons) 219-221 13th

Astoria Bottling Works (A Wm Kendall) 56 10th

Astoria Bowling Alleys (Geo D Amato) 137 10th

Astoria Broom Co (Byron S Cornelius) 279 14th

Astoria By-Products Co Richard T Carruthers mgr food mfrs Portway

ASTORIA CHAMBER OF COMMERCE, Walter H Nelson Executive Secretary, 245 14th cor Exchange, Tel 537 (See p 18)

ASTORIA CITY OFFICIALS

Attorney—James L Hope 412 Spexarth bldg
Auditor—Otis K Atwood City Hall
City Hall—16th Duane and Exchange
Engineer—Geo T McClean City Hall
Fire Department—Charles E Foster chief headquarters 145 Astor
Manager—James O Convill
Mayor—John C Tenbrook City Hall
Milk Inspector—Eugene E Chadwick
Municipal Judge—Otis K Atwood City Hall
Park Dept—Howard M McCallister supt
Physician—Nellie S Vernon 215 Associated bldg
Police Department—John K Acton chief City Hall
Port of Astoria Commission—E M Cherry pres R F Moore v-pres Sherman W Lovell treas Leonard B Ryan sec James O Convill commissioner R Rensselaer Bartlett mgr and chief engineer Frank M Sweet harbormaster W K Nolls airport master G Clyde Fulton counsel general offices Pier 1 meets every Tuesdays at 9:30 AM
Street Dept—Howard M McCallister supt City Hall
Superintendent of Schools—Arle C Hampton
Treasurer—Oswald Gustafson City Hall
Water Dept—Howard M McCallister supt City Hall

Astoria Column e end Coxcomb dr Coxcomb Hill

ASTORIA COMMERCIAL COLLEGE (James S Hogg), Complete Courses in Stenography, Typewriting, Multigraphing, 593 Franklin Av, Tel 390

Astoria Concrete Products Co (Jesse W Ellis) 1016 Commercial

Astoria Crushed Rock Co August F F Hildebrand pres office 467 Commercial quarry 16th and Lexington av

Astoria Dental Laboratory (Ralph E Wills) 218 Stokes bldg

Astoria Drug Co (Emmett Butcher) 598 Commercial

Astoria Dry Goods (Mrs Mary F Lum) 259 Bond

Astoria Feed Co Alfred A Leinenweber pres Mrs Theresa A Furney mgr 144 Astor

Astoria Fish Co (Lars Roalsen) 120 11th

ASTORIA FLORIST (John W and Frances L Erickson), Flowers For Every Occasion, 15th and Exchange, Tel 492 (See right top lines and p 29)

ASTORIA FOUNDRY (James W Lovell), Iron and Brass Castings of All Descriptions, Pattern Makers, Franklin Av cor 18th, Tel 257

Astoria Golf and Country Club Romaine F Jacobsen sec 10 m s city limits

Astoria Granite Works (Paul D Thompson) 415 Taylor av

Astoria Grocery Co (Wilho W Beck) 273 Taylor av

Astoria Hardware Co (Alfred Puusti & Co) Joseph J Leahy mgr 460 Commercial br 120 10th

Astoria Harness & Top Shop (Arthur H Bewersdorff) 122 9th

Astoria High School E D Towler prin 723 Jerome av

Astoria Hotel (A Osburn) 176 14th

Astoria Hotel Tavern Oscar M Irby mgr beer parlor 190 14th

ASTORIA LOAN CO, Ed G Fearey Mgr, Small Loans, License S-115, 306 Spexarth Bldg, 358 Commercial, Tel 1220 (See p 26)

ASTORIA LUMBER CO, F A Johanson Pres, John T Allen Sec-Treas, Mrs Grace Allen V-Pres, Office and Yard W Bond at Taylor Av, Tel 783 (See front cover and p 35)

Astoria Marine Construction Co Joseph M Dyer pres-mgr office and plant Lewis & Clark river Jeffers Gardens
Astoria Meat Market (Herman W Osterlund) 273 Taylor av
Astora-North Beach Ferry Co Frits S Elfving pres ft 14th
ASTORIA OFFICE APPLIANCE CO (Jack A Wittliff), Royal Typewriters, Adding Machines, Calculators, Cash Registers, Dictaphones, Scales, Sold, Rented and Repaired, 546 Duane, Tel 440
Astoria Oyster Shop (Wm H Forsyth) 65 11th
Astoria Paint Co (John U Antilla) 187 W Bond
Astoria Plumbing Co (Nicholas Kussman) 1033-37 Exchange
Astoria Poultry & Egg Co (Louis Friedman) 394 Bond
Astoria Public Library Katharine C Barker librarian 2d fl City Hall
Astoria Real Estate Co (Charles A Roman) 116 12th
Astoria Savings Bank Building 225 11th
Astoria Shine Parlor (Harry Jofis) 409 Commercial
Astoria Shipping Co Inc Lucian L Sasnett pres Harold A Bettendorf sec custom house brokers and ss agts Portway Pier 1 Port Terminals
Astoria Stationery Co (Peter G Coscovich) 195 12th
ASTORIA TRANSIT CO, Sherman W Lovell Pres, Mrs Ruby J Lovell V-Pres, Everett C Wheeler Sec-Treas-Mgr, Bus Lines Operating as the City Transportation System, 344 18th bet Exchange and Franklin Av, Tel 1150
Astoria Upholstery (Theodore H Olson) 243 14th
Astoria Yacht Club Nels Abrahamson port capt n end Young's Bay Bridge
ASTORIAN-BUDGET, Merle R Chessman Editor and Mgr, 530 Exchange, Tel 231 (See p 35)
ASTORIAN-BUDGET PUBLISHING CO, Merle R Chessman Mgr, Publishers Astorian-Budget, 530 Exchange, Tel 231 (See p 35)
Asuki Catulino cannerywkr r 219 W Bond
Athens Barber Shop (James Alertos) 514 Bond
Atkins Jack (Helen) millwkr h 870 Jerome av
Atwood Benjamin sta opr Central Auto Service r 108 46th
Atwood Keene D (Doloros E) storekpr Pac Power & Light Co h 340 3d
Atwood Neil E fishermn and boat bldr r 108 46th
ATWOOD OTIS K (Amy E), City Auditor and Municipal Judge, City Hall, h 108 46th
Aube Alfred J (Eva M) chf commissary steward USS Onondaga h 126 W Bond
Auditorium Hall 75 11th
Augendall John lab r 367 18th
Augustine John mech Johnson Motor Co h bsmt 651 Franklin av
Auliin Victor E fishermn r 316 Alameda av
Austin Eugene T (Mary B) h 807 Glasgow av
Autio Herman (Marie H) fishermn h 740 Florence av
Autio Paul cannerywkr r 740 Florence av
Auto Lubricating Station (D Noble Rannells) 135 7th
Auto & Sports Supply Co Wm F McGregor jr pres Geo T McClean sec-treas 565-69 Bond
Averill Henry C (Laura M) marine capt Genl Petroleum Corp h 385 9th
Avery Daisy wtrs Shamrock Lunch r 155 Bond
Aviani Peter h 222 33d
Babbidge Wilbur W river pilot r 181 12th

Babcock Clark L confr 661 8th h do
Bachi Emil (Hermy) sausagemkr Finnish Market & Gro h 659 Florence av
Backlin Albert (Amanda) h 3 W Commercial
Backlund Axel G (Dora M) eng Liberty Theatre h 365 31st
Backlund Geo C (Alice W) capt Astoria Fire Dept h 172 Bond
Badley Tom W (Cara) genl sec YMCA h 526 Jerome av
Badollet Dora r 434 Grand av
Badollet J Paul slsmn Billie Brewer Lbr Co h 434 Grand av
Baehr Grace sten Columbia River Packers Assn r 176 14th
Bagby Clyde J (Therese W) inspr US Customs h 666 Pleasant
Bailey Agnes M tchr John Jacob Astor Jr High Sch
Bakanen Archie F (Daisy) emp Pillsbury Flour Mills Co h 902 8th
Bakanen Carl A (Arlene G) drier Uptegrove Lbr Co h 500 Monterey av
Bakanen Ludwig R (Marie) dept hd Montgomery Ward & Co h 783 Franklin av
Bakanen Sophia K Mrs h 222 Alameda av
Baker C R mgr North Beach-Astoria Transit Co h Long Beach
Baker Charles A (Esther) asst formn Columbia River Packers Assn h 17 W Bond
Baker Ed clk School Dist No 25
Baker Edith L tchr John Jacob Astor Jr High Sch
Baker Martha A mgr Star Rooms h 231 Astor
Baker Stella (wid Gardner L) r 2571 Birch
Bakka Arthur (Nana M) sampler State Grain Insp Dept h 446 Floral av
Bakka Charles fishermn h 242 Alameda av
Bakka Nana M Mrs bkpr A Puusti & Co h 446 Floral av
Bakkala Karl W (Hilda) cannerywkr h 100 W Bond
Bakkensen Helen J tel opr r 682 Grand av
Bakkensen James P (Anna) lngshrmn h 682 Grand av
Bakkensen Mandley J slsmn Mason Ehrman & Co r 682 Grand
Ball Margaret A (wid Thomas L) h 385 14th apt D
Bandinelli Tom restrwkr StMary's Hosp r do
Bang Helen tchr Tidewater Sch

BANK OF ASTORIA (Capital and Surplus $148,000.00), Harry Burke Pres, Grover W Utzinger V-Pres, Christian O Gingrich V-Pres, Roy N Salisbury Cashier, Wm J Berg Asst Cashier, Member of Federal Deposit Insurance Corporation, 551 Duane cor 12th, Tel 197 (See front cover and p 22)

Banta Charlotte sten SP&SRyCo r 594 Parker way
Barbers Union No 167 meets 2d Thursday 564 Grand av
Barbey Henry J (Ethel G) (Barbey Packing Co) h 726 Jerome av
Barbey Packing Co (Henry J Barbey) fish ft Portway
Barclow Leonard (Ruth) woodsmn h 480 Harrison av
Barker John A h 29 2d
Barker Katharine C librarian Astoria Public Library h 620 Franklin av apt 2
Barnes Charles W emp Pillsbury Flour Mills Co h 180 Madison
Barnett Lola Mrs wtrs The Elite h 186 Bond
Barney Delwyn M msngr WU Teleg Co r 235 Grand av
Barney Victor C (Constance S) sub carrier PO h 235 Grand av
Baron Irvin L (Lillian) asst kpr US Lighthouse Dept h Tongue Point
Barr Byron A seamn USS Onondaga r 273½ Taylor av
Barr Charles H r 664 Franklin av

Barr Charles W (Minnie S) dentist 214 Stokes bldg h 664 Franklin av
Barrett Alta E sten r 167 Harrison av
Barrett Clarence F slsmn Safeway Stores r 167 Harrison av
Barrett Frank S (Elizabeth) mach 561 Bond h 167 Harrison av
Barth Bertha (wid Rudolph) h 490 17th
Barth Rudolph B carrier PO r 490 17th
Barth Wm S clk PO r 490 17th
Bartholomew G Elwood (Helen) formn Uptegrove Lbr Co h 581 Irving av
Bartholomew John G (Sarah F) carp h 1597 Franklin av
Bartlett Bert M (Maude) slsmn Mason Ehrman & Co h 624 Franklin av
BARTLETT R RENSSELAER (Katherine D), Manager and Chief Engineer Port of Astoria, h 555 15th, Tel 1591-R
Bartoldes Fred driver r Commercial Hotel
Bartoldus Mary E Mrs opr Pac Tel & Teleg Co h RD1
Bartolis Charles r 289 Taylor av
Barton Fred H river pilot r 181 12th
Basel Harley r 115 Madison av
Basel Helen M sten Lower Columbia Rating Bureau r 345 5th
Basel John A R (Olive M) mldr Astoria Foundry h 345 5th
Basel Maria C (wid Rudolph C) h 105 Franklin av
Basel Robert E (Evi E) carp Columbia River Packers Assn h 2593 Cedar
Basel Rudolph C E (Jennie) boatmn h 115 Madison av
Basse Thomas (Cleopatra) fishermn h 1327 Franklin av
Bates Apartments Hubert A Alford mgr 40 W Bond
Bates Mabel emp Hotel Astoria r 225 14th
Bates Susie A (wid Fred S) h 581 Irving av
Battle Creek School RD1
Bay Anna Mrs (New Richmond Hotel) h 340 Astor
Bay Wm (Marie H) bartndr Triangle Bar h 608 Florence av
Bayard Henry E (Ann) h 510 Grand av
Bayard Peter r 510 Grand av
Beach Jean r 370 Exchange
Beard Ella F (wid Albert E) h 375 16th
Bearman Garl G (Helen) fuelmn Pac Power & Light Co h 793 5th
Bearman Helen E dairywkr Lower Columbia Co-Op Dairy Assn r 793 5th
Beaver Boarding House (Mrs Irene Gamble) 1283 Franklin av
Bechtolt Ernest E (Ellen S) ship clk American Transportation Co h 320 Lexington av
Bechtolt Warren W (Elsie F) driver City Lumber & Supply Co h RD1
Beck Andrew carp r 2328 Cedar
Beck Edward J (Dorothy V) millwkr h 44 W Bond apt 431
Beck John logger r 286 Taylor av
Beck Wm pntr h 232 Lexington av
Beck Wilho W (Lillian E) (Astoria Grocery Co) h 452 Alameda
Becken Arnold I (Melba) musician h 2621 Ash
Becken Beverly r 2621 Ash
Becken Elliott stdt r 2621 Ash
Becken Lorne A sec-treas Western Finance Co r 2603 Ash
Becken Martin (Anna) millwkr h 2603 Ash
Beckley Christine B (wid James) r 490 17th
Beckner Albert H (Mary L) firemn h 2627 Birch
Beckner Chester H (Johanna D) millwkr h 1661 Franklin av

Beckner Chester H jr fishermn r 1661 Franklin av
Beckner Gordon E slsmn Emil J Hallaux r 2627 Birch

BEEBE COMPANY THE, Enoch G Eide Mgr, Marine Hardware, Hardware Specialties, Fishermen's and Cannery Supplies, 587 Bond bet 12th and 14th, Tel 843

Beebe Susan J (wid Charles E) r 2410 Birch
Beemer Alvy E (Edna J) h 717 8th
Beemer Charles H (Louise) lab h 470 Taylor av
Beemer Don W carp h 828 6th
Beemer E Ivan lab r 832 6th
Beemer Edwin E (Eloise Z) firemn Astoria Fire Dept h 684 Hermosa av
Beemer Eugene I driver Consumers Co-Operative Dairy r 717 8th
Beemer Geo S (Manna K) gro 694 Alameda av h do
Beemer Gerald S (Violet) baker h 69 Astor
Beemer Jasper A (Clara K) chiropractor 209 Spexarth bldg h 821 7th
Beemer Thelma A opr Pac Tel & Teleg Co r 694 Alameda av
Beezley John E (Abbie G) gro 655 8th h 780 4th
Behnke F Norman lngshrmn Port of Astoria r 69 Dresden
Behnke G Seymour lngshrmn Port of Astoria r 69 Dresden
Behnke Lottie (wid Frank) h 69 Dresden
Belan Max F (Mary J) bridge tndr h 1411 Franklin av
Belcher Betty Mrs teleg opr Postal Telegraph-Cable Co h 168 6th
Belcher Daniel P (Carrie) expmn h 6 Duane
Belcher Marvin H (Betty) sta opr Nyquist Motor Co h 168 6th
Bell Arthur W (Freda) dispr Knappton Towboat Co h 385 14th apt F
Bell Bros (Willis C Bell) jwlrs 493 Commercial
Bell David C (Marie) lab Pac Power & Light Co h 1216 Tayor
Bell R Richard whsmn Uptegrove Lbr Co h RD1 box 38
Bell Thomas H (Phyllis) capt h 106 Franklin av
Bell Willis C (Sadie) (Bell Bros) h 385 14th apt H
Bendstrup Eizabeth M bkpr First Natl Bank of Portland r 652 Franklin av

BENEVOLENT AND PROTECTIVE ORDER OF ELKS, Astoria Lodge No 180, James R A Bennett Sec, Meets Thursday Evenings, Elks Temple, 229 11th cor Exchange, Tel 180

Bennett James R A (Amy) sec Elks Club and Astoria Lodge No 180 BPOE h 620 Franklin av apt 8
Bennett Joseph H bkpr City Lbr & Supply Co r 679 Irving av
Benson Alice S sec Sleep-Well Mattress & Uphol Shop r 218 Clatsop av
Benson Frank fishermn h 191 34th
Benson Herman lab h 218 Clatsop av
Benson Julius (Clara J) carp h 709 Erie av
Benson Margaret L emp Pillsbury Flour Mills Co r 709 Erie av
Benson Nels r 1003 Franklin av
Bentley Rex W (Maude) slsmn Standard Oil Co h 780 Alameda
Bentley Walter A (Alma) cook h 101 51st
Benward C D r 565 Commercial
Bera Matt cannerywkr Columbia River Salmon Co
Berg Axel G (Hilma H) fishermn h 441 Taylor av
Berg Carl lab h 2360 Ash
Berg Carrie L (wid John) h 178 5th
Berg Edward J fishermn r 693 Taylor av
Berg Emil P private sec County Court r 178 5th

Berg Frank O (Nell B) sec Paulsen & Berg Inc h 455 Exchange apt 6
Berg Hilma H Mrs cannerywkr Union Fishermen's Co-Op Pkg Co h 441 Taylor av
Berg Hjordis G sten VanDusen Agency r 441 Taylor av
Berg Julius P appr Andy's Sign Service r 178 5th
Berg June C r 188 38th
Berg Max J (Emma K) v-pres Klevenhusen Packing Co h 670 Jerome av
Berg Morris L (Ingeborg A) millwkr h 188 38th
Berg Oscar (Fanny) h 130 Lincoln av
Berg Peter h 693 Taylor av
Berg Sam (Helen M) firemn Astoria Fire Dept h 308 Alameda
Berg Wm slsmn Montgomery Ward & Co r 188 38th
BERG WM J (Nelma C), Asst Cashier Bank of Astoria, h 730 6th, Tel 978-J
Berge Ole R (Georgia) fishermn h 327 39th
Bergman Anna tchr Senior High Sch r 1871 Franklin av
Bergman Charles M (Hannah) h 1871 Franklin av
Bergman Wm M (Selma) launch capt Columbia River Packers Assn h 289 38th
Bergsten Arthur G (Lydia) carp h 603 Agate
Bergstrom Earl E lab r 496 19th
Bergstrom Nels G (Pauline) driver Lower Columbia Co-Op Dairy Assn h 655 5th
Bergstrom Ole (Hilda M) buttermkr Lower Columbia Co-Op Dairy Assn h 496 19th
Bergstrom Robert W stdt r 496 19th
Beriault Louis J (Bernadine) servmn Columbia Oil Co h 40 W Bond apt 1
Bernhoff Axel (Alma C) fishermn h 1678 Grand av
Berry A J Lumber Co (Arthur J Berry) whol 491 Commercial
Berry Arthur J (Jessie) (A J Berry Lumber Co) dist mgr Oregonian Agency h 330 Harrison av
Berry Charles (Ethel M) ice creammkr Lower Columbia Co-Op Dairy Assn h 1621 Grand av
Berry Ezra H river pilot r 181 12th
Berry Lillian W dietitian StMary's Hosp r 106 Commercial
Bert's Service (Walter R Klock) gas sta 456 Taylor av
BERTHA'S BEAUTY SHOPPE (Bertha Pyhtila), Residential Beauty Shoppe of Astor Court, 744 Florence Av, Tel 1590-R
Berthelsen Alfred D (Clara M) fishermn h 596 Alameda av
Bethany Lutheran Church Rev James A Tofte pastor 1664 Franklin av
Bettendorf Harold A (Lucile M) sec Astoria Shipping Co Inc h 260 Klaskanine av
Bewersdorff Arthur H (Alena) (Astoria Harness & Top Shop) h 206 Grand av
Bewersdorff Henry mech Edward B Thomas r 206 Grand av
Bewersdorff Irene A sten Cook & Foster r 206 Grand av
Bewersdorff Louise bkpr Liberty Theatre r 206 Grand av
Beyer Geo W (Carolyn) h 724 Irving av
Billie Brewer A (Kathleen S) (Brewer Billie Lumber Co) h 694 Jerome av
BILLIE BREWER LUMBER CO (Brewer A Billie), Lumber and Building Material, Home Apparatus, 891-895 Commercial, Tel 120
Billie Harry E (Olive) (Northwest Appliance Co) h 308 5th
Biltmore Apartments 215 13th

Birch Anna S (wid Andrew) h 547 Jerome av
Birch Charles W dep Co Clerk r 547 Jerome av
Birch Oscar emp Pillsbury Flour Mills Co r 547 Jerome av
Birch Vernon A (Barbara J) music tchr h 519 Franklin av
Birdeno Kenneth slsmn r 1754 Franklin av
Bishop Arthur A (Louise M) fishermn h 425 27th
Bishop Carlos J (Ina) millwkr h 1177 Grand av
Bishop Elias (Johanna) millwkr h 1175 Grand av
Bishop John T (Letitia J) h 425 Exchange
Bishop K E emp Pillsbury Flour Mills Co r 1177 Grand av
Bjork C Edwin (Mildred B) cheesemkr Larson Dairy Co h 553 Alameda av
Bjork Delbert L stdt r 577 Rivington av
Bjork Emil J mgr Larson Dairy Co Inc h 577 Rivington av
Bjork Gladys W r 577 Rivington av
Bjork Louis fishermn r 1264 Grand av
Bjork Wilbert E (Lila E M) driver Larson Dairy Co h 886 Florence av
Bjornstrom Verner O (Ida) millwkr h 1271 Grand av
Blackstock Marie Mrs h 205 Bond
Blackwell Fred A h 386½ Astor
Blackwell Geo P emp Pillsbury Flour Mills Co r 443 Niagara av
Blair Reginald C (Kathryn M) driver Railway Express Agency h 921 6th
Blake Albert P (Irene A) mech Bert's Service h 118 Franklin
Blake Geo C (Marie L) chiropodist 212 Astor bldg h do
Blakely Harold r 811 Exchange
Blakely Howard H (Harritte) emp Pillsbury Flour Mills Co h 253 Commercial
Blakely Hugh C (Kate) lngshrmn h 783 Glasgow av
Blakely V Ray (Cassie) mech h 811 Exchange
Blakely Wallace E driver Portland-Astoria-Seaside Auto Freight r 811 Exchange
Blanchard Lloyd V (Celia) h 230 Nehalem av
Blenkinsop Percival M Rev (Mabel) pastor First Methodist Episcopal Ch h 256 Grand av
Blissett Guyon L (Elise) formn Uptegrove Lbr Co h 447 14th
Blitz-Weinhard Co Wm A Johnson local mgr brewers agts ft 11th
Blivan Evelyn Mrs wtrs Liberty Grill r 130 14th
Blivan Tom (Evelyn) cook Liberty Grill r 130 14th
Bloch Dave r 2470 Cedar
Block Ernest H clk SP&SRy r 661 Exchange
Blom Victor (Ida) carp h 307 Taylor av
Blomquist Elmer W lab r 1195 Grand av
Blomquist Hilma Mrs maid Hotel Astoria h 1195 Grand av
Blomquist Verner W (Hilma A) h 1195 Grand av
Blondin Everett G seamn USS Onondaga
Bloom Ida filler Columbia River Salmon Co
Bloomquist Harry emp Columbia Hosp r do
Blue Frances S slswn F W Woolworth Co r 419 Columbia av
Blue Lawrence W dairywkr Lower Columbia Co-Op Dairy Assn r 419 Columbia av
Blue Samuel W (Fern H) ins h 419 Columbia av
Board of Education Arle C Hampton clk Wm S Hamilton chairman City Hall
Boebert Frank L (Hazel E) deckhd Knappton Towboat Co h 767 6th
Boelling Eliza r 341 Exchange

"Say it with Flowers" FLOWERS FOR EVERY OCCASION
PHONE 492 ASTORIA FLORIST Member of the F. T. D.
15th and Exchange Res. Tel., 1503-J JOHN W. ERICKSON, Prop.

Boelling Sophie h 341 Exchange
Bolstead Clara D asst bkpr Montgomery Ward & Co r RD1
Boot Shop The (Einar M Quam Edwin V Westersund) shoes and shoe reprs 596 Commercial
BOOTH KATHLEEN (wid Robert K), Pres City Lumber & Supply Co, h 679 Irving Av, Tel 1411
Booth Mary K stdt r 679 Irving av
Booth Richard H announcer K A S T Broadcasting Station r 594 Parker way
Bornhoft Martin porter Oscar Gustafson r 130 14th
Boscovich John cook r 504 Franklin av
Bosshart Garnet Mrs smstrs h 439 9th
Bosshart Jacob (Edith) driver h 547 Franklin av
Bothwell Harold R (Portia) baker h 439 5th
Bothwell Paul I (Irene) driver r 439 5th
Bottom Lee A r 203 McClure av
Boutin Ann M nurse StMary's Hosp r 225 16th
Bowen Harry E (Margaret M) (Harry E Bowen Planing Mill) h 269 Grand av
BOWEN HARRY E PLANING MILL (Harry E Bowen), Manufacturers and Dealers in General Mill Work, Sash, Doors, Frames, Glass, We Specialize in Cabinet Work and Fixtures, 7th and McClure, Tel 787-J, Residence Tel 1629-J
Bowen Jack H (Lois) carp h 795 Glasgow av
Bower Mary E opr Pac Tel & Teleg Co r 297 12th
Bowers Bessie B asst Lansford M Spalding r 55 Duane
Bowers Fred A (Helen C) lndymn StMary's Hosp h 626 5th
Bowers Harry L millwkr Uptegrove Lbr Co h RD1 box 343
Bowers John emp Pillsbury Flour Mills Co r RD1 box 343
Bowlsby Joseph W (Jennie M) electn Dahlgren McCartney & Snyder h 704 Alameda av
Boyd Howard J (Ora F) wire chf Pac Tel & Teleg Co h RD1
Boyd Paul J (Evelyn R) timber faller h 427 Columbia av
Boyd Walter E J (Pearl M) millwrt h 1833 Leif Ericson dr
BOYINGTON GUY (Clara A), County Judge Court House, h 345 12th
Boyington Joseph C slsmn Shell Oil Co r 345 12th
Boyington Mary E stdt r 345 12th
Boyle Patrick chairmn School Dist No 26
Bozarth Elton L (Astoria Auto Wrecking Co) r 221 W Bond
Bozarth Geo O (Louise V) mech Astoria Auto Wrecking Co h 221 W Bond
Brace C E h 2387 Birch
Brach Eldred P F (Helen) plmbr Peter F Brach h 1629 Irving av
Brach Peter F (Ellen J) plmbr 620 Commercial h 1629 Irving av
Bradford Wm E (Jennie C) plant formn Northwest Cities Gas Co h 144 Nehalem av
Bradley Arthur C seamn USS Onondaga r 273½ Taylor av
Brady Timothy C (Dorothy) mgr Coast Investment Co h 44 W Bond apt 516
Bragstad John A (Hazel) h 336 10th
Brakke Fred (Blanche) h 740 Exchange
Brallier Geo E (June R) mariner h 2462 Leif Ericson dr

Your Standardized City Directory

provides a definite opportunity to emphasize, increase and insure your business.

Brandenburg Alvin E slsmn Auto & Sport Supply Co r 385 14th apt G
Brandenburg Florence E in chge Industrial Hospital Assn asst Arthur VanDusen r 385 14th apt G
Brandenburg Helen A sten h 385 14th apt G
Brandt John h 15 47th
Brandt John B (Jessie) troller h 590 Rivington av
Brannar Herman F (Anna M) shoe repr 234 Taylor av h 602 Agate
Brannar Oscar E (Eva L) lab r 602 Agate
Branstator Geo W (Jean L) teller First Natl Bank of Portland h 620 Franklin av apt 6
Branstator Hilda G tchr r 498 Jerome av
Branstator Hope V tchr r 498 Jerome av
Branstator John W (Matilda J) tchr h 498 Jerome av
Brant Albert (Gertrude) lab h 2328 Cedar
Branthover Gordon W (Verna) mech Holmes Motor Co h 1391 Irving av
Bray Nellie Mrs r 362 15th
BREMNER ALEX (Laura), Pres Pacific Machine & Blacksmith Co Inc, h 477 Lexington Av, Tel 434
Bremner James (Mary J) h 595 11th
Bremner M Etta r 595 11th
Brewer Billie Lumber Co (Brewer A Billie) lumber and bldg material 891-895 Commercial
Briggs Ada E (wid Albert) h 2401½ Cedar
Briggs Roy T (Marian L) cook r 204 Bond
BRINK RAYMOND H, Inspector US Immigration and Naturalization Service, 207-08 Federal Bldg, r 695 Franklin Av
Britton Norman (Frances E) firemn Astoria Fire Dept h 307 Lexington av
Brix H S v-pres Knappton Towboat Co h Portland
Brix P J pres Fisher Bros Company and Knappton Towboat Co h Portland
Broderick Miles C (Pauline) driver Prael-Eigner Transfer Co h 963 Exchange
Broman John S (Elsa M) carp h 681 Taylor av
Brons H W emp Pillsbury Flour Mills Co r Hammond
BROOKFIELD CO, Charles A Larson Pres-Genl Mgr, Robert C Larson Sec, Building Materials and Coal, Waterfront, foot 32d, Tel 859 (See front cover and p 25)
Brooks Carl A (Shirley I) slsmn h 271 Alameda av
Brooks Charles A (Edna) barber 172 12th h 362 Harrison av
Brooks Ellen E sten Commercial Adjustment Co r 711 7th
Brooks Harry W (Myrtle) dist mgr Oregon Journal h 555 Grand
Brooks Stanford E lawyer r 555 Grand av
Brooks Wm J (Shirley A L) clk Co Sheriff r 271 Alameda av
Brower Floyd T (Louise J) driver h 155 Commercial
Brown Elmer emp Pillsbury Flour Mills Co
Brown Eva L (wid Leander) h 155 Flavel
Brown Geo (Zelda) cook Imperial Grill h 1033½ Exchange apt 2
Brown Geo deckhd Arrow Tug & Barge Co

C. W. KARLSON & SON Morticians
"Astoria's Finest Funeral Home"
ARROW AMBULANCE COMPANY 531 Franklin Avenue ASTORIA, OREGON

BROWN HATTIE S, Asst Mgr Astorian-Budget, r 520 Grand Av
Brown James W (Dorothea J) h 230 Lincoln av
Brown Kee Indywkr h 131½ 7th
Brown Louise M sec-treas Columbia River Salmon Co Inc r 520 Grand av
Brown Ralph O (Estella H) mech h 858 5th
Brown Sophia (wid Wm N) h 520 Grand av
Brown Sylvia r 340 Astor
Brown Therma dom 455 8th
Brown Walter appr Astoria Foundry r 693 Taylor av
Brown Wilma (wid Joe W) h 488 Alameda av
Brown Zelda Mrs wtrs Imperial Grill h 1033½ Exchange
Browne Joseph R (Rosabel J) h 44 W Bond apt 411
Bruce Barnard A (Frances C) reprmn Pac Power & Light Co h 1163 Taylor av
Brunold Anna (wid A Christian) h 872 Grand av
Brunold Casper A lab r 872 Grand av
Brunold Florence C (wid Norbert) (Brunold Grocery) h 540 15th
Brunold Grocery (Mrs Florence C Brunold) 540 15th
Brunold Joseph A (Ellen V) mgr Pacific Telephone & Telegraph Co h 764 Irving av
Brunold Norbert jr clk Brunold Grocery r 540 15th
Bryant Ralph (Betty E) fishermn h 224 36th
Bryant Roy E (Roy's Lunch) r 403 Commercial
Bucasas Eusebio USCG r 491 Taylor av
Buchanan Clyde C (Polly R) USCG h 704 Florence av
Bue Dorothy A r 306 33d
Bue Elinor K r 306 33d
Bue Hans M(Kathrine) asst postmaster PO h 306 33d
Bue Myron L car washer Johnson Motor Co r 306 33d
Buerman Joseph C (Selma M) cook h 760 Franklin av
Buffum Ralph E (Dorothea) junk h 2676 Alder
BUICK AUTOMOBILES, Lovell Auto Co Dealers, 226 14th cor Duane and Exchange, Tel 86 (See right top lines and p 21)
Building Laborers Union No 285 meets 1st and 3d Fridays 564 Grand av
Building Trades Council 564 Grand av
Bullivant Marjorie nurse StMary's Hosp r do
Bullock Earl B (Gertrude L) mech Nicholson & Kerola h 107 Bond
Bumala Arne mariner r 1292 Grand av
Bumala Eino driver Finnish Market & Gro r 1292 Grand av
Bumala Ernest (Bertha) dept mgr Finnish Market & Gro h 180 38th
Bumala Lila S r 1292 Grand av
Bumala Otto J (Lydia A) clk Co Clerk h 74 45th
Bumala Wm (Lena) h 1292 Grand av
Burchell Doris E stdt r 2220 Commercial
Burgess A Harvey r 408 9th

Burgess Arthur (Myrtle) mach Columbia River Packers Assn h 45 Bond
Burgess Clifford (Josephine C) carp h 408 9th
Burk Bernard A seamn USS Onondaga
BURKE HARRY (Euna P) (Burke's Men's Store), Postmaster, Pres Bank of Astoria, h 156 Jerome Av
Burke Joseph B (Hazel) dept mgr Genl Petroleum Corp h Gearhart
Burke Pat L (Mabel C) sec-mgr United Investors Corp r 176 14th
Burke's Men's Store (Harry Burke Ward O Quarles) clo 546 Commercial
Burleigh Van T stockmn F W Woolworth Co r 102 Bond
Burns Bernard J (Esther) dep Sheriff h 455 Exchange apt 5
Burns Carmelita wtrs h 216 Bond
Burns Dagna r 225 14th
Burns Howard V cannerywkr Columbia River Salmon Co r 169 Flavel
Burns John H (The Office) r 486 Grand av
BURNS JOHN V (Selma), County Sheriff, Court House, h 486 Grand Av
Burns Victor T (Annie C) fishermn h 169 Flavel
Burr Rodger P (Dorothy) seamn h 2463 Cedar
Burrell Robertha tchr Fernhill Sch
Bush Jack H (Alice) h 358 Exchange apt 5
BUSTER BROWN SHOE STORE (Nyman's Buster Brown Shoe Store), Where Style, Comfort and Economy Meet, 418 Commercial, Tel 1108
Buswell Victoria E asst Janfred Parpala r 620 Alameda av
Butcher Emmett (Maude E) (Astoria Drug Co) h 620 Franklin av apt 37
Butler Robert P (Esther M) seamn h 2574 Leif Ericson dr
Butler Ruth A Mrs opr Pac Tel & Teleg Co h Warrenton
Butt C Emma (wid Jacob C) h 954 6th
Butternut Baking Co Inc Robert F Moore pres Mrs Millie Moore sec whol 7th and Duane
Button Doris E nurse r 661 Exchange
Button Geo T (Alma) carp h 661 Exchange
Byland Elizabeth (wid Orville M) h 255 Grand av
CADILLAC AUTOMOBILES, Lovell Auto Co Dealers, 226 14th cor Duane and Exchange (See right top lines and p 21)
Cadonau Lee (Edith) barber Palace Barber Shop h RD1 box 912
Caffyn John W dentist 207 Spexarth bldg r do
Cahill Morris J (Alice) lngshrmn h 625 5th
Calderwood Grims dock formn Port of Astoria r Warrenton
Calkins Fremont L r 1163 Taylor av
Callender Charles H (B Pearl) h 593 15th
Callender Melville H (LaVelle) logger h 595 15th
Camm Harry fishermn r 428 12th
Camm Norman stdt r 428 12th
Camm Wm fishermn h 428 12th
Campbell Ernest R (Lucile) slsmn Nyquist Motor Co h 582 Franklin av apt 1
Campbell Geo river pilot r 493 Duane
Campbell James (Lorita) driver h 601 Jerome av
Canadian Pacific Steamship Co Columbia Tourist Bureau agts ft 11th
Canessa Anthony M (Nellie) supt Columbia River Packers Assn h 460 Harrison av

Canessa Leland J cold stgemn Columbia River Packers Assn r 460 Harrison av
Canessa Marjorie M tchr Astoria High Sch r 460 Harrison av
Cannon E Helen stdt r 523 Grand av
Cannon Katherine E stdt r 523 Grand av
Cannon John M (Myra L) Justice of the Peace bsmt Court House h 523 Grand av
Caples Ralph F river pilot r 181 12th
Capocakis John (Mary) (DeLuxe Shine Parlors) cigars 430 Commercial h 277 10th
Capocakis Steve r 277 10th
Carey Aileen E Mrs r 96 W Duane
Carey Charles pntr Hotel Astoria
Carlsen Jacob A (Edith M) carp h 1816 Grand av
Carlson A Gottfrid (Anna E) salmon splitter New England Fish Co h 192 W Exchange
Carlson Abby (Nellie) lngshrmn h 125 5th
Carlson Abraham lab City Water Dept h 789 7th
Carlson Agda V sec Order of Runeborg tchr John Jacob Astor Jr High Sch r 120 Duane
Carlson Agnes A tchr Capt Robert Gray Jr High Sch r 547 Jerome av
Carlson Alfred (Adeline) mach Pac Mach & Blksmith Co h RD1
Carlson Andrew lab r 400 8th
Carlson Anna clk PO r 789 7th
Carlson Anna E (wid John) h 2363 Birch
Carlson Arthur h rear 216 Astor
Carlson Carl (Lillie M) mech h 712 6th
Carlson Carl H eng h 400 8th
Carlson Charles (Marion G) fishermn h 615 Taylor av
Carlson Christ driver r 400 8th
Carlson Clyde S (Rose M) emp Pillsbury Flour Mills Co h 105 Bond
Carlson Edwin C agt America Transportation Co Inc r 914 Grand av
Carlson Edwin J mining eng r 2458 Leif Ericson dr
Carlson Ernest fishermn r 18 Commercial
Carlson Esther E slswn Robert W Munger r 18 Commercial
Carlson Frances E cash Riviera Theatre r 61 Duane
Carlson Gust A (Sophia K) fishermn h 1253 Grand av
Carlson Harold fish receiver Columbia River Packers Assn r 272 33d
Carlson Harold E (Sylvia) emp Pillsbury Flour Mills Co h 1388 Grand av
Carlson Helen V r 120 Duane
Carlson Ida r 789 7th
Carlson Ingeborg Mrs r 400 8th
Carlson J Wilhelm (Marie) carp h 707 9th
Carlson Jack E (Emilia A) lngshrmn h 779 Glasgow av
Carlson James R mech r 400 8th
Carlson John A (Aileen M) firemn Uptegrove Lbr Co h 784 Glasgow av
Carlson John C (Beatrice) h 99 W Bond
Carlson John I (Annie) lab h 2529 Cedar
Carlson John W mach 4 3d r 75 5th
Carlson Kenneth V fishermn r 120 Duane
Carlson Lawrence E r 61 Duane
Carlson Lillian E r 75 5th
Carlson Louis eng Port of Astoria r 400 8th

Carlson Margaret V r 120 Duane
Carlson Mary C (wid John P) h 61 Duane
Carlson Matt V (Selma) emp Pillsbury Flour Mills Co h 914 Grand av
Carlson Otto (Sophia) fish receiver Columbia River Packers Assn h 272 33d
Carlson Otto W (Grace) grader opr h 590 Kensington av
Carlson Peter E (Lillie A) h 76 W Commercial apt 1
Carlson Rose M Mrs opr Pac Tel & Teleg Co h 105 Bond
Carlson Roy V (Esther) emp Pillsbury Flour Mills Co h 378 5th
Carlson Ruth W opr Len-Claire Beauty Shop r 120 Duane
Carlson Verna M (wid Victor) h 120 Duane
Carlson Victor (Lisette) fishermn h 2458 Leif Ericson dr
Carlson Victor O fishermn r 2458 Leif Ericson dr
Carlson Violet M r 707 9th
Carlson Wm (Emma E) fishermn h 18 Commercial
Carlson Wm (Anna M) levermn h 906 8th
Carney Frank J (M Winifred) acct Eagle Drug Co h 568 Kensington av
Carpenter Milo lino opr Astorian-Budget r RD2
Carpenter Rufus I (Lareta) servmn Pac Power & Light Co h 199 Klaskanine av
Carpenters Union No 780 meets 1st 2d and 3d Fridays 564 Grand
Carruthers Building 536 Commercial
Carruthers Louise T (wid Richard E) h 681 Jerome av
Carruthers Richard T (Maurine B) mgr Astoria By-Products Co and Fisheries Laboratories Corp h 681½ Jerome av
Carson Robert L seamn USS Onondaga
Carter Anne L exec sec American Red Cross r 370 Exchange
Carter Geo E (Carter's Quality Cleaners) r 639 Commercial
Carter Glenn C (Helen C) slsmn Shell Oil Co h 400 18th
Carter's Quality Cleaners (Geo E Carter) clo pressers 594 Commercial
Casebeer Verne R (Irene L) mgr Shell Oil Co h 1609 Irving av
Caspell Lena (wid Frank R) h 2603 Birch
Caspell Willard stdt r 2603 Birch
Caspell Wm lab r 2603 Birch
Castor Leland S (Kathryn L) combinationmn Pac Tel & Teleg Co h 582 Franklin av apt A
Catholic Daughters of America Mrs Georgia Hagerup sec meets 1st and 3d Tuesdays 609 Grand av
Cato Stefanus C carp h 752 Howard
Cattrall John W civ eng r 2189 Commercial
Cattrall M Jane stdt r 2189 Commercial
Cattrall Wm T (Lena) eng Columbia River Packers Assn r 2189 Commercial
Caughey Ray E (Orla V) mech Holmes Motor Co h 421 Grand
Caviness John janitor Lovell Auto Co h 324 14th apt 6
Caviness Lois r 324 14th apt 6
Cease Adamae Mrs slswn F W Woolworth Co h 40 W Bond apt B
Cease Ralph W (Adamae) firemn U S S Onondaga h 40 W Bond apt B
Cederberg Axel J (Hulda J) carp h 727 9th
Cederberg Ruby slswn Montgomery Ward & Co r RD2 box 25
CELLARS JAMES H (Mignon), News Editor Astorian-Budget, h 543 16th
Central Auto Service (Hans E Pasma) gas sta 695 Commercial

Central Labor Council L A Pierre sec meets 1st and 3d Thursdays 564 Grand av

CENTRAL MEAT MARKET (John H Tienson, John L Mackie), Meats, Poultry and Fish in Season, Best Quality at Lowest Prices, 527 Commercial, Tel 21

Cetina Andrew (Andrew's & Steve's Cafe) r 639 Commercial

Chadwell School RD1

Chadwick Eugene E City Milk Inspector r 716 16th

Chalet Apartments John M Ohl mgr 667 Exchange

CHAMBER OF COMMERCE (See Astoria Chamber of Commerce)

Chambers Frank C (L Ella) confr 155 12th h 879 Irving av

Chambers J Lee (Hazel W) formn Uptegrove Lbr Co h 1768 Franklin av

Chan Fung Gee h 222 Commercial

Chan Sing Gee (Yip See) mgr Wo Hing Co h 268 Bond

Chandler Graham L (Saima L) formn Astorian-Budget h 527 15th

Chandler John R (Emeline E) (Woodfield Photo Studio & Gift Shop) h 711 16th

Chapin Edith tchr John Jacob Astor Jr High Sch

Chapman Robert L (Edith A) h 2366 Cedar

Charm Shop (Esther A Jarvi)) beauty shop 179½ Taylor av

Chase Harry L river pilot r 181 12th

Chase Morris firemn U S S Onondaga r 273½ Taylor av

Chatterton Harry H (Lillie M) cook h 828 Glasgow av

Chatterton James B launchmn Columbia River Packers Assn h 28 Bond

Chatterton Ruth r 28 Bond

Chatterton T G launch capt Columbia River Packers Assn r Newport

Cherry Edward M (Mary G) (Cherry & Co) pres Port of Astoria h 444 15th

Cherry Ellen S (wid Peter L) h 620 Franklin av apt 38

Cherry Harry E (Helen V) (Cherry & Co) mgr Arrow Tug & Barge Co h Warrenton Ore

Cherry Philip J eng Arrow Tug & Barge Co r 176 14th

CHERRY & CO (Edward M and Harry E Cherry), Steamship Agents, Custom House Brokers and Freight Forwarders, 510 Front, Tel 201

CHESSMAN MERLE R (Daphne L), Editor-Mgr Astorian-Budget, h 526 Grand Av

Chessman Peggy M reporter Astorian-Budget r 526 Grand av

Chessman Robert B emp Astorian-Budget r 526 Grand av

Chester J Gordon stdt r 526 14th

Chester James (Marie D) lbrmn h 526 14th

Chester James jr mariner r 526 14th

Chester Marjorie F tchr r 526 14th

Chestnut Thomas J h 325 15th

CHEVROLET AUTOMOBILES, Lovell Auto Co Dealers, 226 14th cor Duane and Exchange, Tel 86 (See right top lines and p 21)

Chili Bowl (Mrs Minerva R and Dolores Wyatt) restr 168 12th

Chinook Packing Co Samuel Christensen mgr receiving sta ft 46th

Chisholm Elizabeth tchr r 581 Franklin av

Chisholm Howard L clk Kildall News Co r 432 8th

Chisholm Jack H clk City Auditor r 581 Franklin av

Chisholm Joanna (wid Blair) h 581 Franklin av
Chisholm Roy K (Leona A) mach Columbia River Packers Assn h 432 8th
Chow Ling Mrs h 121 6th
Christensen Aagot Mrs h 343 38th
Christensen Alex L (Hansine) dredgewkr h 345 39th
Christensen Annie (wid Christ) h 2154 Leif Ericson dr
Christensen Anton film opr Riviera Theatre h 1802 Grand av
Christensen Arthur C fishermn r 147 44th
Christensen Ferdinand M (Nedra V) millwkr h 1816 Harrison av
Christensen Lawrence B fishermn r 147 44th
Christensen Lenore mgr Len-Claire Beauty Shop r RD2 box 120
Christensen Martin A Rev (Regina) pastor First Norwegian Lutheran Church h 417 29th
Christensen Nels (Jennie M) mgr Hicks Apartments h 1836 Duane apt 1
Christensen Pat pntr r 176 14th
Christensen Peter W (Anna) relief opr Pac Power & Light Co h 647 Lexington av
Christensen Raymond A fishermn r 145 44th
Christensen Samuel (Rose M) mgr Chinook Packing Co Receiving Sta r 145 44th
Christensen Walter prin John Jacob Astor Jr High Sch r 417 29th
Christenson Carrie Mrs r 749 6th
Christenson Henrietta Mrs millwkr Uptegrove Lbr Co h RD2
Christian Science Reading Room 170 10th
Christians C Alta bkpr Astoria Abstract Co r 716 16th
Christians F Theodore stdt r 716 16th
Christians John F (Irene E) sta eng h 716 16th
Christiansen Eli r 69 Kensington av
Christiansen Viggo C (Thora) carp h 69 Kensington av
Christoffersen Carl lngshrmn h 2342 Cedar
Christoffersen Hans lab r 2342 Cedar
CHRISTOFFERSEN WALTER (Mabel), V-Pres-Sec Pacific Machine & Blacksmith Co Inc, h 181 Kensington Av, Tel 251
CHRYSLER AUTOMOBILES, Johnson Motor Co Dealers, 725 Exchange, Tel 1465 (See left top lines and p 20)
Church of the Nazarene Rev R Lee Gregory pastor 638 Exchange
CITY DIRECTORY LIBRARY (R L Polk & Co), A Library of City Directories is Maintained by the Publishers for Free Public Reference at the Astoria Chamber of Commerce, 245 14th
City Fuel Co Christ A Leinenweber mgr 278 33d
CITY HALL, 16th bet Exchange and Duane
City Iron Works (Victor Gustafson Wm A Takalo) 145 W Bond
CITY LUMBER & SUPPLY CO, Mrs Kathleen Booth Pres, Leo L Gorman V-Pres, Sverre J Halsan Sec, Building Material and Coal, foot 9th, Tel 1185, Lumber Yard, 970 Commercial at 22d, Tel 275 (See front cover and p 25)
CITY OFFICIALS—See Astoria City Officials
City Park 16th nr Niagara av
Claghorn Bartlett (Lela B) slsmn h 763 Jerome av
Claghorn Bartlett jr lab r 763 Jerome av
Clark G Ford mariner h 358 Exchange apt 305
Clark Ila Mrs clk Mason Ehrman & Co r Seaside

Clarke Lillie J Mrs beauty shop 409 31st h do
Classen Edward C (Sigrid A M) (Ideal Barber Shop) h 496 Alameda av
Classen Frances V nurse r 496 Alameda av
Classen John H (Martha) fishermn h 1022 Irving av
CLATSOP ABSTRACT CO, Walter T Eakin Mgr, Abstracts of Title, Notaries Public, 188 12th, Tel 194
Clatsop Box Co W P O'Brien pres 288 23d
Clatsop County Bar Assn Alan C Fulton pres 302 Spexarth bldg
CLATSOP COUNTY DEPARTMENTS AND OFFICIALS
Assessor—Guy W Spicer
Attorney—Willis West
Circuit Court—Howard K Zimmerman judge
Clerk—John C Clinton
Commissioners—Wm Larson James A Elliott
Coroner—Hollis C Ransom
Court House—Commercial bet 7th and 8th
Engineer and Roadmaster—Arthur F Danielson Court House
Health Officer—Nellie S Vernon
Jail—Duane nw cor 7th
Judge—Guy Boyington
Land Agents—Charles Dodge
School Superintendent—Anne E Lewis
Sheriff—John V Burns
Shops—648 8th
Surveyor—Tim DeJong
Treasurer—S Grant Trullinger
Clatsop Retail Lumber Co (Rudolph H Iseli) 288 23d
Clausen Jack (Dorothy) h 646 Alameda av
Clay Charles M (Dora) h 432 8th
Clement Jerome slsmn Clement's Boston Store r 390 5th
Clement Sanford r 390 5th
Clement Wm (Beatrice) pres-mgr Clement's Boston Store Inc h 390 5th
CLEMENT'S BOSTON STORE INC, Wm Clement Pres-Mgr, Men's Furnishings, Clothing, Shoes, Hats, 502 Commercial, Tel 1476, Res Tel 554
Click Charles H (Hulda I) barber Charles A Brooks r 391 9th
Clinton J Ross (Mary E) dep Co Clerk h Seaside
CLINTON JOHN C, County Clerk Court House, r Elks Club
Clinton Lester (Gladys) eng h 512 Franklin av
Cloninger Mitchell A river pilot r 181 12th
Clover Clara (wid Harry H) h 60 2d
Clover Laura M clk r 60 2d
Club The (Wayne A Jacobson) beer parlor 452 Bond
Coast Investment Co Timothy C Brady mgr bldg owners 221 Stokes bldg
Cobban Alice M (wid Robert M) (Cobban Music Co) h 597 Duane
Cobban Ethel r 377 Jerome av
Cobban Geo L (Nellie G) music tchr 597 Duane h 377 Jerome
Cobban Music Co (Mrs Alice M Cobban) 597 Duane
Cobban Nellie G Mrs clk Kildall News Co h 377 Jerome av
Coberly Frank (Dorothy L) chf boatswain mate USS Onondaga h 44 W Bond apt 202
Coberth Morris D (Mary A) mach mate USS Onondaga h 86 W Bond

Cochon Pete cannerywkr r 219 W Bond
Cochran W Earl Rev (Lola) h 673 Alameda av
Coe Stuart B (Eva) fishermn h 2581½ Birch apt 3
Coffey Florian W lab h 147 48th
Colby Violet M r 351 Franklin av
Cole Florence slswn Fisher Bros Co r 453 8th
Cole Frances slswn Montgomery Ward & Co r 453 8th
Cole Roy C (Ellen M) slsmn Fisher Bros Co h 453 8th
Coleman Benjamin O (Signe S) asst E B Hughes Mortuary h 276 12th
Coleman Otto fishermn r 45 Bond
Coleman Signe S Mrs slswn F W Woolworth Co h 276 12th
Collier Wm E slsmn Modern Cash Grocery r 225 14th
Columbia Bakery (Evert Savel) 62 Columbia av
Columbia Boat Building Co (Andrew Pakonen August Piri Matt H and Matt E Tolonen) 600 Taylor av
Columbia Cafe (Nick Kassavetis) 443 Bond
Columbia Club (Hugo A Gustafson) beer parlor 242 Taylor av
Columbia Flats Mrs Lois A Thompson mgr 809-13 Commercial
Columbia Grocery (John A Kauppi) 95 Columbia av
Columbia Hand Laundry (M Hanaoka) 1339 Franklin av
COLUMBIA HOSPITAL, Conducted by the Board of Directors of the Columbia Conference of the Lutheran Church, Carl O Moberg Supt, 16th sw cor Franklin Av, Tel 76 (See p 32)
Columbia Hospital Nurses' Home 362 16th
Columbia Iron & Steel Works Wm Silvo pres W Arthur Viggers mgr Portway Port Terminals
Columbia Meat Market (Jack Peters) 434 Commercial
COLUMBIA OIL COMPANY, Donovan F Mitchell Mgr, Burner Oils, Road Oils, Oil Burner Sales and Service, 645 Duane, Tel 560
Columbia Park ft 36th
COLUMBA RIVER FISHERMEN'S PROTECTIVE UNION, Elias A Storvik Sec, Meets Every Tuesday Evening from Sept 1st to May 1st, Every 1st Saturday Evening May 1st to Sept 1st, 270 Bond, Tel 452
COLUMBA RIVER PACKERS ASSOCIATION INC, W L Thompson Pres, Edward W Thompson V-Pres, Alfred H Whittle Sec, Oscar A Wirkkala Treas, Thomas F Sandoz Asst Sec, Salmon Packers, ft 6th, Tel 1040
Columbia River Packers Assn Dock ft 6th
Columbia River Pilots office ft 11th
Columbia River Salmon Co Inc Arthur A Anderson pres Mrs Emma R Anderson v-pres Louise M Brown sec-treas Waterfront ft 3d
Columbia River Salvage Co Inc Arden D Zimmerman supt 510 Front
COLUMBIA STEAM BATHS (Toivo Kahila), Open Tuesdays and Wednesdays 1 to 11 P M, Fridays and Saturdays 12 a m to 12 p m, Personal Service, 203 W Bond, Tel 1718-L
Columbia Supply Co Charles A Konecki local mgr feed dlrs 530 Front
Columbia The (Chris Wildt) beer parlor 455 Bond
Columbia Tourist Bureau Floyd C Foster mgr ft 11th
Columbia View Service Station (E Abel Olson) gas sta 2422 Lief Ericson dr
Colvin Belva r 278 28th

COMMERCIAL ADJUSTMENT CO (Alexander H Oja), Collections and Adjustments Everywhere, Credit Reports, 225 Associated Bldg, Tel 1165 (See front cover and p 28)

Commercial Barber Shop (Reed I Endicott Ellis D Humbert) 506 Commercial

COMMERCIAL HOTEL (Benjamin S Hay, Norman S Allen), Rates Reasonable, Good Beds, 639 Commercial, Tel 367 (See p 33)

Commodore Hotel (Mrs Orpha Holdiman) 130 14th

Cone Joseph B (Reh) jwlr 105 12th h 667 Exchange apt 501

Cone Marvin M (Clara) archt h 669 Irving av

CONE WM H (Winifred), Physician and Surgeon, 312-313 Spexarth Bldg, Tel 262, h 314 31st, Tel 1190

Conner Emery A (Cassie) mech Gallant Auto Co h 362 15th

Conner O Guy (Viola) r 362 15th

Connor Patrick O (Marjorie) servicemn Northwest Cities Gas Co h 709 3d

Consolidated School Dewey VanVolkenburgh prin RD1

Consumers Co-Operative Dairy Victor Hauser mgr 274 Commercial

CONVILL JAMES O (Elsie C), City Manager, City Hall, h 785 Jerome Av, Tel 344

Cook Evangeline nurse StMary's Hosp r 225 16th

Cook Gerald r 64 2d

Cook Truman B (Dorothy A) pres Cook & Foster Inc h 56 Lexington av

Cook & Foster Inc Truman B Cook pres Lloyd Foster v-pres Mrs Ethel M Steinberger sec auto accessories 550 Bond

Coombs Lawrence L (Ethel) eng Oregon State Planning Board h 2470½ Cedar

Copeland Building 536 Commercial

Copenhaver Lee lab h 994 Exchange apt 12

Coquillette Reuben W (Myrtle C) formn Lovell Auto Co h 85 Klaskanine av

Corbin Virgil R (Eunice) mach h 2470 Cedar

Corcoran John (Sara A) h 210 Grand av

Cordz Barney C (Elizabeth K) sec-treas Cordz Bros Inc h 571 Grand av

Cordz Bros Inc Dolph H Cordz pres Grover A Cordz (Eugene Ore) v-pres Barney C Cordz sec-treas dry gds 532-34 Commercial

Cordz Catheryn L Mrs slswn Cordz Bros h 704 Grand av

Cordz Dolph H (Catheryn L) pres Cordz Bros Inc h 704 Grand

Cordz Grover A v-pres Cordz Bros Inc h Eugene Ore

Corland Adolf (Natalie B) wtchmn h 466 Floral av

Corland Alvin R (Bertha) inspr US Public Health Service h 389 Alameda av

Corland Axel (Clara O) h 302 Alameda av

Cornelius Byron S (Astoria Broom Co) r 563 Franklin av

Cornelius Ruth A (wid Thomas S) h 563 Franklin av

Cornilsen John formn Lower Columbia Co-Op Dairy Assn r 581 Franklin av

Cosmos Helen r 2612 Birch

Cosmos Mary r 2612 Birch

Cosmos Mike (Demetra) lab h 2612 Birch

Cosmos Stella r 2612 Birch

Cosovich Ann M clk Astoria Stationery Co h 565 Irving av

Cosovich Mary (wid Larry) h 565 Irving av

Cosovich Michael J dep Co Assessor r 565 Irving av

Cosovich Peter G (Carla M) (Astoria Stationery Co) h 338 W Madison av
Couey Jessie Mrs wtrs Liberty Grill h 186 Bond
Couey Mack (Jessie) cook Liberty Grill h 186 Bond
Coupat Alfred A (Louise M) formn City Water Dept h 1815 Duane
Covitch Mike logger h 222½ 33d
Cowan Irja E Mrs repairwn J C Penney Co h 242 Columbia av
Cowan Rufus J (Irja) mech Arden Farms Co h 242 Columbia av
Cox Conway r 198 3d
Cox Manley millwkr Uptegrove Lbr Co h 198 3d
Cox Stanley millwkr Uptegrove Lbr Co r 198 3d
Craig Barbara r 909 6th
Craig C Robert clk Economy Food Center r 909 6th
Craig Frank E (Maude) mstr mariner h 450 Alameda av
Craig Roy (Elva) fishermn h 909 6th
Craig Thomas P (Mildred A) chf radiomn USS Onondaga h 395 Madison av
Cramer Marie r 231 Astor
Crandall Geo H (Hilja) gas sta e end Ash h 2602 Birch
Crane Wm P (Alice) fuelmn Pac Power & Light Co h Miles Crossing
Crang Edwin J r 442 17th
Crang Sadie M r 442 17th
CREDIT REPORTING CO, John N Keeler Pres-Mgr, Mercantile Agency, 7th Floor Panama Bldg, Portland Ore, Tel Atwater 7111
Crofoot M Violet tchr Senior High Sch r 569 Grand av
Crohn Alfred men's furngs 465 Bond r 176 14th
Crohn Lester M (Sybil K) (Crohn & Karsun) h 347 15th
Crohn & Karsun (Lester M Crohn Alex Karsun) men's furngs 521 Commercial
Cronk James H (Anna) emp Pillsbury Flour Mills Co h 1893 Harrison av
Crouter C Maud tchr Senior High Sch r 651 Franklin av apt 1
Crum Alli cannerywkr Union Fishermen's Co-Op Pkg Co
Crump R G chairman School Dist No 11
Crystal Barber Shop (Oscar Huttunen John Murto) 179 Taylor
Culinary Alliance meets Saturdays 564 Grand av
Cullers Ralph O (Nadine) USA h 951 Howard
Cummins Jesse lab h 2305 Ash
Curry Emma E (wid Albert) r 531 Harrison av
Curry Fern H tchr Senior High Sch h 531 Harrison av
Curry James porter Eagle Barber Shop r 176 14th
Curtis Arnold B driver Astoria Bottling Works r 950 7th
Curtis Bessie Mrs (Odney's Beauty Salon) h 480 James
Curtis Geo T (Lucy R) pntr Emil J Hallaux h 950 7th
Curtis Glen H (Bessie) driver Astoria Bottling Works h 480 James
Curtis Lucy A disp Rebe's r 950 7th
Cushman Irving A caretkr Home Apts h bsmt 582 Franklin
Cushman Ray E (Annette J) cannerywkr h 1204 Alameda av
Cutting Charles T (Florence M) oiler h 584 Rivington av
Daggett Dorothy I bkpr Bank of Astoria r 358 Exchange apt 104
Dahl Alf E (Edith) emp Thiel Bros h 735 Erie av
Dahl Alfred (Ellen) fishermn h 1669 Irving av
Dahl Einar M fishermn r 1386 Harrison av
Dahl John clk Thiel Bros r 352 Duane av

Dahl John (Beata) fishermn h 1386 Harrison av
Dahlgren Harold W (Marie A) v-pres Dahlgren McCartney & Snyder Inc h 977 Irving av

DAHLGREN McCARTNEY & SNYDER INC, Alan E McCartney Pres, Harold W Dahlgren V-Pres, Harry F Snyder Sec-Treas, Frigidaire, Electric Ranges, Washing Machines, Radios, Electrical Supplies, Electrical Contractors, Oil Burning Equipment, Storage Batteries, 211 W Bond, Tel 1205

Dahlgren Theodore P (Fern) millwrt Uptegrove Lbr Co h 227 Commercial
Dahlgren Wm J (Elizabeth S) h 75 W Exchange
Dairy and Creamery Workers Union No 522 meets 1st and 3d Tuesdays 564 Grand av
Dalby Stewart S river pilot r 181 12th
Dalgity Andrew B (Harriet B) janitor First Natl Bank of Portland landscape gdnr 317 Jerome av h do
Dalgity Winifred M tchr Capt Robert Gray Jr High Sch r 317 Jerome av
Dalgleish Russell G (Gertrude R) chf clk Pac Power & Light Co h 258 Exchange apt 203
Dalgren Ivan (Ailie) lighthouse atdt h 2 53d
Daling Manuel cannerywkr r 219 W Bond
Dalls Chris (Sanni) cannerywkr Union Fishermen's Co-Op Pkg Co h 564 Alameda av
Dalls Marion F bkpr Ek Plmbg Co r 564 Alameda av
Dalton Edward clnr r 639 Commercial
Dalton John S (Christina) dredge firemn h 26 Bond
Dalton Minnie nurse r 375 16th
Danielovich Nick restrwkr Imperial Grill r 1009 Exchange
Danielovich Rocco fishermn r 1009 Exchange
Danielvoich Tony fishermn r 1009 Exchange
Danielovich Winifred (wid Nicholas) h 1009 Exchange
Danielsen John P (Laura) fishermn h 1754 Franklin av
Danielsen June L r 1754 Franklin av
Danielsen Laura Mrs maid Hotel Astoria h 1754 Franklin av
Danielson Arthur F (Hettie P) county engineer and roadmaster h Warrenton
Danish Brotherhood meets 2d Saturday 170 10th
Dannal Frank bartndr r 639 Commercial
Darnell Robert H (Hilda) millwkr Pillsbury Flour Mills Co h 278 Grand av
Darnell Robert R millwkr r 270 Bond
Daughters of American Revolution Mrs Randall Reed regent meets 3d Tuesday at home of members
Daughters of Norway meets 2d and 4th Wednesdays 170 10th
Daughters of Union Veterans Mrs Mildred Serles sec meets 1st and 3d Tuesdays 336 12th
Daves Jarvis bodymn Nyquist Motor Co h 76 W Commercial apt 2
Davidson Martha nurse Columbia Hosp r 375 16th
Davies James A (Arleta) opr Pac Power & Light Co h Svensen
Davis Alfred L h 25 2d
Davis Allen R clk Mrs Edna J Davis r 472 Commercial
Davis Cebern D (Helen R) (The White Spot) h 513 10th
Davis Edna J Mrs confr 472 Commercial h do
Davis Inkerman (Carrie) carp h 516 Grand av

Davis Jacob K (Emma) beer parlor 1393 Franklin av h 1325 Grand av
Davis John H (Anna L) grain hndlr Post of Astoria h RD1
Davis P H h 994 Exchange apt 18
Davis Sigrid nurse StMary's Hosp r 225 16th
Davis Thomas W (Nellie) cold stgemn Columbia River Packers Assn h 234 Klaskanine av
Dawson B A millwkr Uptegrove Lbr Co h 374 Franklin av
Dawson Ollie Mrs h 470 Taylor av
Dawson Robert H whsmn Uptegrove Lbr Co r 470 Taylor av
Dawson Roy S (Elsie B) millwkr Uptegrove Lbr Co h 560 Grand
Dayton Arthur J (Adda I) h 304 Harrison av
Dayton Barbara E stdt r 304 Harrison av
Dedrick Hugh F dental laboratory 7 Osburn-O'Brien bldg r 565 Commercial
Deeds Wm L (Marie) driver h 1831 Leil Ericson dr
Degree of Honor Mrs Ella Moberg sec meets 4th Thursdays 170 10th
DeJong Tim (Muriel E) Co Surveyor h 763 8th
D'Elia Jafet A musician r 381 20th
D'Elia Ultimena (wid Henry M) h 381 20th
Delozier Clifford (Mary) water tndr USS Onondaga h 650 Florence av
DeLuxe Shine Parlors (John Capocakis) 430 Commercial
DeMoy Waldo A (Lura A) teller First Natl Bank of Portland h 644 Alameda av
DEMPSIE ARTHUR S (Frances M), Dist Mgr Pacific Power & Light Company, h 555 5th Av, Tel 183
Dempsie Frances W r 555 5th
Dempsie Stuart G (Maewood R) chief clk First National Bank of Portland (Astoria Branch) h Maewood Dell Warrenton
Denton Geo restrwkr Liberty Grill r 807 Exchange
DeNyse Evelyn r 505 Harrison av
DeNyse Jacques (Evelyn) dep City Auditor h 505 Harrison av
DePrez Clara nurse StMary's Hosp r 225 16th
DeSassise Mary A Mrs slswn Cordz Bros h 321 17th
Desdemona Club (Matt Prinkki) beer parlor 1397 Franklin av
DeVaux Marie r 231 Astor
Dibb Mildred S r 325 Taylor av
Dibly Alfred lngshrmn h 956 Howard
Dickson Frank F (Johanna) clk Smoke Shop h 1192 Franklin av apt 1
Diesel Filter Co Inc Otto A Maunula pres Geo M Wilson sec-treas Portway Port Terminals
Dillon Herbert C (Helen E) sta eng h 2238 Commercial
Dimitroff Joe r 504 Franklin av
Ding Fred mgr Hop Yick Hing Kee Co h 374 Astor
DIRECTORY LIBRARY (R L Polk & Co), A Library of City Directories is Maintained by the Publishers for Free Public Reference at Astoria Chamber of Commerce, 245 14th
Dixie Rooms Winifred Hart mgr 322 Astor
Dixon Alex V (Jessie L) cannerywkr Union Fishermen's Co-Op Pkg Co h 780 Florence av
Doan Louie (Ethel) r 565 Commercial
Dodge Charles (Iva C) Co Land Agent h 422 Irving av
Dodge Iva C Mrs bkpr Astoria Foundry h 422 Irving av
Donnelly Edward slsmn Holmes Motor Co r 565 Commercial
Donovan Anthony J mgr Fort George Garage r 176 14th

Doon Peter fishermn r rear 134 W Bond
Dopps Clifford E (June) slsmn Swift & Co h 197 Lexington av
Doran Daniel D (Marie) lngshrmn h RD1 box 165
Doran Donald sander Uptegrove Lbr Co r Daniel D Doran
Doran Mervin cannerywkr Columbia River Packers Assn r Daniel D Doran
Double Chance Service Station (Gordon Elliott) gas sta Leif Erickson dr cor 32d
Dougherty Agnes anesthetist Columbia Hosp r do
Dougherty M F (Gladys) ofc mgr Pillsbury Flour Mills Co h Seaside
Douglas Hotel (Mrs Anna Messenger) 69 9th
Douglas J Walter (Emma) carp h 145 1st
Downs Alford M (Fay C) reliefmn Union Oil Co h 652 Alameda av
Drennen Rose (wid Wm T) r 582 Franklin av apt G
Dresser Anna M (wid Marshall W) h 421 Grand av
Dresser Rhodamae r 368 Kensington av
Dresser Wm B (Fay H) slsmn Mason Ehrman & Co h 368 Kensington av
Dresser Wm F cold stgemn Columbia River Packers Assn r 368 Kensington av
Dreyer Clarence stdt r 120 Grand av
Dreyer Hanna E usher Liberty Theatre r 120 Grand av
Dreyer Trygve (Johanna) h 120 Grand av
Driscoll Dorothy nurse StMary's Hosp r 225 16th
Ducich John A (Lois N) capt Brookfield Co h 487 9th
Dudley H h 994 Exchange apt 4
Duff Harry E millwkr h 669 3d
Dugan Bartholomew A gunners mate USS Onondaga h Svensen
DUNBAR FRANK I (Lilian C), Pres Astoria Abstract Co, h 742 Irving Av
Dunham Michael lab r 1371 Franklin av
Dunlop A Merrill mgr Liberty Theatre r 176 14th
Dunn Dennis uphol Sleep-Well Mattress & Uphol Shop r 809 Commercial
Dunn Vernice r 22 Duane
Duoos Albert T (Ragna) carp h 1413 Harrison av
Duoos Evelyn nurse StMary's Hosp r 1413 Harrison av
Duoos Roy stdt r 1413 Harrison av
Duoos Trygve lab r 1413 Harrison av
Dupont R A chairmn School Dist No 31
Dybvig Mads H h 1827 Franklin av
Dye Charles L (Martha M) steam eng h 453 5th
Dyer Curtis P pntr r 493 15th
Dyer Genevieve T Mrs bkpr Astoria Marine Construction Co h 493 15th
Dyer Joseph M (Genevieve T) pres-mgr Astoria Marine Construction Co h 493 15th
Dyer Wenona tchr r 493 15th
Dyke Bessie nurse StMary's Hosp r 225 16th
Eagle Barber Shop (Leonard F Peterson) 356 Commercial
Eagle Drug Co (Edwin F Laurin) 352 Commercial
Eakin Walter T mgr Clatsop Abstract Co h 255 Kensington av
Early Charles boat bldr r 123 Commercial
Early Rose M lino opr Astorian-Budget r 123 Commercial
Earnest Raymond E (BessieMae) logger h 470 Taylor av
East End Service Station (Arvid Jacobson) gas sta 2206 Leif Ericson dr

EASTERN OUTFITTING CO, Samuel L Nudelman Mgr, Men's Clothing, Women's Apparel, 419-423 Commercial, Tel 22 (See p 25)
Eastland Charles A (Agnes) fishermn h 478 Harrison av
Eastland Charles A jr (Estelle) woodsmn r 478 Harrison av
Eastland Robert E fishermn r 478 Harrison av
EATON ORVAL (Gudrun), Optometrist, 429 Commercial, Tel 411, h 787 Glasgow Av, Tel 636-L
Eckberg Oscar radio opr h 646 Alameda av
Eckhart Hannah Mrs filler Columbia River Salmon Co h 93 Flavel
Eckhart Wm R river pilot r 181 12th
Ecklund Arthur lab r 735 Exchange
Ecklund Ellen (wid Charles) h 735 Exchange
Ecklund Fred (Anna) fishermn h 1624 Leif Ericson dr
Economy Food Center (Everett L Harrison) gro 516 Commercial
Economy Market (John A Strain) meats 514 Commercial
ED'S TOGGERY (Edward J Waisanen), Made-To-Measure Clothing For Men and Snappy Furnishings, Hats, Caps and Sport Togs, 431 Commercial
Edenbrandt Hazel Mrs egg candler h 813 Commercial
Edison Elizabeth Mrs opr Pac Tel & Teleg Co h 131 Kensington av
Edison Evald T (Elizabeth S) ins 184 10th film opr Liberty Theatre h 131 Kensington av
Edison Jacob h 789 Exchange
Edling Edward (Ida M) h 448 12th
Edmiston Andrew J slsmn Table Supply Co r 204 Klaskanine
Edmiston Geo M (Kathleen) slsmn Pac Power & Light Co h 204 Klaskanine av
Edmiston Laura F clk r 204 Klaskanine av
Edwards Ralph launch capt Barbey Packing Co h Warrenton
Eels Charles (Fannie E) (Star Auto Wrecking Co) h 933 4th
Egaas Tellof L (Clara) h 639 Irving av
Egan Wood Yard (John P Kelly) 211 23d
Ege Bernhard troller r 1652 Franklin av
Egger Melchoir (Almeda) landscape gdnr 578 Grand av h do
Ehlers Chris J (Mina M) millwkr h 777 5th
Eide Enoch G (Hattie) mgr The Beebe Co h 104 Bond
Eide Harry driver Carter's Quality Cleaners r 104 Bond
Eien John fishermn r rear 134 W Bond
Eilertson Geo C (Carriealta) rodmn Co Surveyor h 40 W Bond
Eilo A Wm (Fanny M) carp h 777 Erie av
Ek Edward E (Mary L) pres Ek Plumbing Co Inc h 147 W Bond
Ek Emil sec-treas Ek Plumbing Co Inc r 147 W Bond
Ek Emma (wid Seth S) h 571 Rivington av
Ek Mary L Mrs v-pres Ek Plumbing Co Inc dry gds 145½ W Bond h 147 do
Ek Plumbing Co Inc Edward E Ek pres Mrs Mary L Ek v-pres Emil Ek sec-treas 147 W Bond
Ek Paul r 571 Rivington av
Ek Robert E cannerywkr Columbia River Salmon Co r 571 Rivington av
Eklund Werner J (Lester L) lngshrmn h 122 Madison av
Ekoos Benjamin lab h 1835 Duane
Ekstrom A J h 358 Exchange apt 1
Ekstrom Geo H (Charlotte) jwlr h 466 Kensington av
Ekstrom Georgia (Ekstrom's) r 466 Kensington av

"Say it with Flowers" FLOWERS FOR EVERY OCCASION
PHONE 492 ASTORIA FLORIST Member of the F. T. D.
15th and Exchange Res. Tel., 1503-J JOHN W. ERICKSON, Prop.

Ekstrom Lloyd E watch repr r 466 Kensington av
Ekstrom's (Georgia Ekstrom) jwlrs 556 Commercial
Elfving Edward stdt r 155 Franklin av
Elfving Frits S (Laura D) pres Astoria-North Beach Ferry Co h 155 Franklin av
Elfving Henry S N (Esther A) eng Astoria-North Beach Ferry Co h 305 1st
Elfving John H stdt r 305 1st
Eliasson Ellen r 130 Melbourne av
Eliasson Franz deck hd Columbia River Salmon Co
Eliasson Henry (Ida H) h 130 Melbourne av
Eliasson Hilda Mrs nurs h 667 Exchange apt 204
Eliasson Ida bkpr Lovell Auto Co r 130 Melbourne av
ELITE THE (Louis C Sloan), Restaurant and Beer Parlor, 564 Commercial, Tel 300
Elks Club James R A Bennett sec 229 11th
Elks Temple 229 11th
Elleor Vincent D (Hazel) electn h 851 Denver
Elliott Celeste E r 693 Pleasant av
Elliott Edmund C (Edith L) launchmn Columbia River Packers Assn h 693 Pleasant av
Elliott Edmund C jr r 693 Pleasant av
Elliott Florence E slswn Utzinger's Book Store r 693 Pleasant
Elliott Gordon (Sylvia) (Double Chance Service Station) h 1621 Leif Erickson dr
Elliott Hotel (John L Elliott) 181 12th
Elliott Hotel Coffee Shop (Ernest C Anderson) 183 12th
ELLIOTT JAMES A (Rose M), County Commissioner, Court House, h 845 Irving Av
Elliott John L (Ruby L) (Hotel Elliott) h 181 12th
Elliott Joseph H (Josephine) logger h 295 38th
Elliott Louis A (Edna M) h 176 6th
Elliott Margaret (wid Jerry) h 181 12th
Ellis Anna M Mrs dept hd Montgomery Ward & Co h Warrenton
Ellis Jesse W (Anna M) (Astoria Concrete Products Co) h Warrenton
Ellis Wm eng Barbey Packing Co
Elmore Apartments (Harley Slusher) 385 14th
Elven Emil (Emily) lngshrmn Port of Astoria h 622 Florence av
Ely Earnest E (Verna) tndr Young's Bay Bridge r do
Ely Lida K (wid Albert W jr) r 325 15th
Ely Roy H (Annabelle I) marine oiler h 497 Hamburg av
Embi Jack (Sophie) fishermn h 325 29th
Emerson Nancy r 200 Olney av
Emholt Clifford L (Lillian M) lngshrmn h 920 7th
Emigh Geo (Dorothy) tchr Astoria High Sch h 628 Franklin
Emler Loren W (Grace) plmbr h 832 6th
Empo Phil lab r 45 Bond
Enberg Carl A (Augusta) h 2337 Cedar
Enberg John C millwkr h 1660 Franklin av
Enberg Signe (Roman's Specialty Shop) h 380½ 18th
Enbusk John P (Hannah A) lngshrmn h 689 Erie av

JOHNSON MOTOR COMPANY
CHRYSLER—PLYMOUTH—G M C TRUCKS
Sales and Service
Day Phone 1465 — Night Phone 635-R-2
725 Exchange, Cor. 16th ASTORIA, ORE.

Endicott Anna Mrs h 17½ Bond
Endicott Bert C (Vera) (Endicott's Barber & Beauty Shop) h 653 8th
Endicott Emma Mrs h 167 6th
Endicott Reed I (A Mabel) (Commercial Barber Shop) h 443 Columbia av
Endicott Roy (The Film Shop) r 565½ Commercial
Endicott Thomas S h 213 Olney av
Endicott's Barber & Beauty Shop (Bert C Endicott) 653 8th
Engbretson Albert E (Elsie) pres Engbretson Seed Co h 405 Kensington av
Engbretson Anna M (wid Edward) h 1754 Grand av
Engbretson Roy E (Dorothy M) mgr Engbretson Seed Co h 726 16th
Engbretson Seed Co Albert E Engbretson pres whol ft 30th
Englund Agnes M (LaRose Beauty Shop) r 1264 Grand av
Englund Axel R (Freida) slsmn The Beebe Co h RD1
Englund Emma Mrs hskpr Hotel Elliott h 1264 Grand av
Englund Olaf slsmn The Beebe Co r 1264 Grand av
Engstrom Ellen cook Workers Cafe r 281½ Taylor av
Enholm Arthur E (Annie) fishermn h 724 6th
Enquist Fred h 216 Astor
Entler Gordon emp Pillsbury Flour Mills Co r 1772 Franklin av
Entler James H (Ella) lab h 1772 Franklin av
Ericksen Bertha (wid Julius B) h 63 W Bond
Ericksen Eric fishermn h ft 35th
Ericksen Marie B (wid Edward) h 589 Niagara av
Ericksen Toralf r 589 Niagara av
Erickson Abram fishermn r 608 Taylor av
Erickson Albert (Hilma) fishermn h 450 Floral av
Erickson Andrew (Emma) lngshrmn Port of Astoria h 709 Florence av
Erickson Carl O cannerywkr r 608 Taylor av
Erickson Charles O mgr Erickson Floral Co r 917 Erie av
Erickson Edward r 364 Taylor av
Erickson Ellen O Mrs sten The W P O'Brien Spruce Co h 364 Taylor av
Erickson Emil cannerywkr Columbia River Salmon Co h 255 Irving av
Erickson Eric r 2164 Leif Ericson dr
Erickson Eric lngshrmn r 45 Bond
ERICKSON FLORAL CO, Charles O Erickson Mgr, Flowers For All Occasions, Funeral Designs, 567 Commercial, Tel 1047
ERICKSON FRANCES L MRS (Astoria Florist), h 918 Florence Av, Tel 1503-J
Erickson Frances L (wid Albert) smstrs h 343 38th
Erickson Fred (Hilda) (Sutton Transfer Co) h 366 Taylor av
Erickson Fred millwkr r 1371 Franklin av
Erickson Ida emp Columbia Hosp r do
Erickson John h 366 Taylor av
ERICKSON JOHN W (Frances L) (Astoria Florist), h 918 Florence Av, Tel 1503-J

C. W. KARLSON & SON Morticians
"Astoria's Finest Funeral Home"
ARROW AMBULANCE COMPANY 531 Franklin Avenue ASTORIA, OREGON

Erickson Karl O fisherman r 289 Taylor av
Erickson Lafe A r 289 Taylor av
Erickson Louis C (Katherine) deckmn h 565 Jerome av
Erickson Minnie clk Port of Astoria r 176 14th
Erickson Neil (Inez) clk Montgomery Ward & Co h RD1 box 896
Erickson Ole (Anna L) h 917 Erie av
Erickson Olga Mrs r 255 Irving av
Erickson Oscar r 679 8th
Erickson Oscar J (Anna) carp h 655 3d
Erickson Rose E clk Astoria Florist r 917 Erie av
Erickson Sam farmer r 93 Flavel
Erickson Tillie E Mrs h 98 Grand av
Erickson Walter (Ellen O) bkpr Columbia Iron & Steel Wks h 364 Taylor av
Erickson Wayne V fishermn r 608 Taylor av
Erickson Winifred V restrwkr StMary's Hosp r 343 38th
Erikson Emil carp h 74 5th
Erkkila Amelia (wid Kalli) (The Hannula) h 265 Taylor av
Erp Herman O (Josephine) mgr Knappton Transit Co h 185 Lexington av
Ervasti Kalle fishermn h 369 Taylor av
Ervasti Lydia Mrs filler Columbia River Salmon Co h 500 Alameda av
Esko Eino E (Esther E) fishermn h 337 Alameda av
Esko Evald (Aini) lab h 1387½ Franklin av
Eskola Andrew (Sylvia) fishermn h 1303 Grand av
Eskola Bertha r 242 Columbia av
Eskola C Raymond bkpr Charles L Eskola Agency r 193 W Duane
Eskola Charles L (Amalia) (Charles L Eskola Agency) h 193 W Duane
ESKOLA CHARLES L AGENCY (Charles L Eskola), Real Estate and Insurance, Property Management, 404 Commercial, Tel 1048
Eskola Henry H (Mary C) fishermn h 242 Columbia av
Eskola Howard fishermn r 242 Columbia av
Eskola Sigrid emp Columbia Hosp
Eskola Wm A (Hilda) sta firemn h 1836 Duane apt 6
Espy Chester L (Jennie) lab h 1636 Franklin av
Ettro Lena M wtrs Shorty's Lunch r 125 5th
Ettro Olga J wtrs Shorty's Lunch r 125 5th
Evans Ann (wid John) 790 Franklin av
Everhart Frank T (Sophia A) cranemn Pac Power & Light Co h 1175 Taylor av
Everitt Carl A linemn r 603 Niagara av
Everitt Elias F (Margaret E) combinationmn Pac Tel & Teleg Co h 603 Niagara av
Everitt Forest F doormn Liberty Theatre r 603 Niagara av
Everitt Kathryn L r 603 Niagara av
Everste Emma Mrs dom h 48 W Astor
Everste Geo firemn Lower Columbia Co-Op Dairy Assn r 48 W Astor
Evgrafoff Michael (Irene) USCG h 246 Hamburg av

E. B. HUGHES MORTUARY
AMBULANCE SERVICE
ASTORIA ILWACO SEASIDE

Excelsior Baths (August Jokela) 272 Duane
Exchange Apartments (Emil Scheuman) 994 Exchange
Exchange Grocery (Emil Scheuman) 994 Exchange
Facchini Carlo M (Palma P) janitor The Club h 716 4th
Facchini Frank A (Letizia) janitor Liberty Grill h 715 5th
Facchini Louie farmer r 715 5th
Fadich Simona Mrs r 707 Irving av
Fairfax Ralph H (Cecyle) office mgr Lovell Auto Co h 358 Exchange apt 206
Fairview School Bruce Graham prin RD2
Falconer Lewis emp Pillsbury Flour Mills Co r Jeffers Gardens
Falkenberg Ina Mrs r 493 Duane
Fall Richard Rev asst pastor StMary's Catholic Ch r 629 Grand
Falleur Armand r 373 7th
Falleur Fermin (Charlotte E) tchr Astoria High Sch h 718 8th
Falleur Jules (Julia) h 373 7th
Fallman Hilma Mrs r 726 Jerome av
Fanes John M (Johanna) troller h 1731 Franklin av
Farmer Cora E Mrs h 425 17th
Farmer Otis E (Margaret) barber Commercial Barber Shop h RD2 box 88
Farmers Automobile Inter-Insurance Exchange August Heuer dist mgr 165 11th
Farris Jack mgr Hildreth Apartments h 324 14th apt 3
Fastabend John B (Elizabeth T) eng StMary's Hosp h 736 8th
Fawcett Robert E (Frances) slsmn h 358 Exchange apt 105
Fay Eve wtrs Imperial Grill r Commercial Hotel
Faye Rooms Faye Adams mgr 257 Astor
FEAREY BROS, Ed G Fearey Mgr, Collections and Loans, 306 Spexarth Bldg, 358 Commercial, Tel 1220 (See front cover and p 26)
FEAREY ED G (Margaret), Mgr Fearey Bros and Pacific Coast Credit Assn, h 703 3d, Tel 1346-Y
Federal Building Commercial bet 7th and 8th
Felice Nunziato (Lena M) mldr Astoria Foundry h 886 Grand
Felker Carl M asst bkpr Pacific Fruit & Prod Co r 365 14th
Felt Anna Mrs sec Neighbors of Woodcraft h RD1
Felt Axel (Anna) sampler State Grain Insp Dept h RD1
Felt Oliver K (Lillian G) emp Pillsbury Flour Mills Co h 402 Alameda av
Ferguson David J Rev pastor First Presbyterian Ch h 355 11th
Ferguson Donald L (Elsie) mtctr h 963 Exchange
Ferguson Ralph F (Ann) partsmn Lovell Auto Co h 763 Jerome
Fernhill School Hilda Wotila prin RD2
Ferrara Antone A pharm Astoria Drug Co r 668 Franklin av
Ferris Donald E slsmn KAST Broadcast Station r 581 Franklin
Ferry Geo H wtchmn Barbey Pkg Co h 185 3d
Fertig Arthur (Emily) dept mgr Lower Columbia Co-Operative Dairy Assn h Warrenton RD1
Fertig Emma E (wid N Ellis) h 466 Franklin av
Fertig Lawrence emp Pillsbury Flour Mills Co r 466 Franklin
Fetty Rose M r 1789 Franklin av
Fidler Jack F (Ursula) fishermn h 273 33d

W. C. LAWS & COMPANY

Plumbers—Steam Fitters—Heating and Ventilating

Iron Pipe and Fittings, Sheet Metal Work

575-579 BOND Tel. 126, Res. Phone 186 ASTORIA, ORE.

Fidler John J fishermn h ft 33d
Film Shop The (Roy Endicott) 565½ Commercial
Finlayson Henry L (Mae) plmbr Peter F Brach h 353 Harrison
Finney Axel fishermn h 1926 Franklin av
Finney Edward A genl ins 306 Spexarth bldg r 1926 Franklin
Finneymore Margaret (wid Charles) r 820 Grand av
Finneymore Thomas C millwkr Uptegrove Lbr Co h 820 Grand
Finnish Apostolic Lutheran Church 452 Irving av
Finnish Brotherhood Charles Wirkkala financial sec 244 Taylor
Finnish Congregational Church Rev Ellis Koven pastor 247 Columbia av
Finnish Consulate Ensi E Pajunen vice-consul 406 Spexarth bldg
Finnish Evangelical Lutheran Church Rev Everet E Torkko pastor 387 18th
Finnish Lutheran Book Concern Antti Hautala mgr printers publrs Lannen Suometar 188 15th
FINNISH MARKET & GROCERY, Henry Liedes Mgr, Fresh, Salt and Smoked Meats and Fish, Cheese, Butter and Eggs, 199-201 Taylor Av, Tel 1430 (See back cover and p 35)
First Baptist Church Rev Ralph Mulholland pastor Commercial sw cor 7th
First Christian Church 524 Irving av
First Church of Christ Scientist 521 Harrison av
First Methodist Episcopal Church Rev Percival M Blenkinsop pastor Franklin av nw cor 11th
FIRST NATIONAL BANK OF PORTLAND (Astoria Branch), Samuel S Gordon Mgr, Guy N Hickok Asst Mgr, Charles Wirkkala Asst Mgr, Stuart Dempsie Chief Clerk, Member Federal Deposit Insurance Corporation, 395 Commercial, Tel 19 (See backbone and p 23)
First Norwegian Lutheran Church Rev Martin A Christensen pastor 1349 Grand av
First Presbyterian Church Rev David J Ferguson pastor Grand av se cor 11th
Fischer Michael J (Elizabeth I) (Vintage Shop) h 2688 Ash
Fisher Albert fishermn h 2453 Ash
Fisher Anna Mrs emp Columbia Hosp
FISHER BROS COMPANY, P J Brix (Portland) Pres, Geo H Ohler Sec, Hardware, Ship Chandlery, Cannery Supplies, 552-558 Bond, Tel 1050 (See p 31)
Fisher Building 176 11th
Fisher Dorothy mgr Fisher Hotel h 291 Astor
Fisher Earl A h 341 12th
Fisher Geo K (Anna B) mgr Portland-Astoria-Seaside Auto Freight Inc h 302 17th
Fisher Hotel Dorothy Fisher mgr lodgings 291 Astor
Fisher Kenneth V (Julia) fishermn h 382 18th
Fisheries Laboratories Corp Richard T Carruthers mgr food mfrs Portway
Fiskal Matt J (Amanda E) hlpr W C Laws & Co h 821 Erie av
Fitcha Erling O oiler r 272 39th

Pacific Power & Light Company
"ALWAYS AT YOUR SERVICE"
422 Commercial Telephone 187 Astoria, Oregon

Fitcha John r 202 38th
Fitcha John O formn Columbia River Salmon Co h 202 38th
Fitcha June dom r 202 38th
Fitcha Pearl sten Columbia River Salmon Co r 202 38th
Fitcha Thomas A (Hilda C) millwrt h 272 39th
Fitzgerald Byron mech Klopfer Auto Repair r 225 14th
Fitzgerald Morna W bkpr Johnson Motor Co r RD1 box 211
Fitzgerald Patrick J (Adda) eng h 248 Lexington av
Fixit Shop (Charles Stangland) genl reprs 560 Duane
Flavel Harry M (Florence S) h 357 15th
Flavel Patricia J r 357 15th
Flavel Wenona C (wid Geo) h 385 14th apt C
Flesher Frank S (Jane) asst mgr Montgomery Ward & Co h 767 Jerome av
Floyd Roy E (Libby R) metermn Pac Power & Light Co h 582 9th
Flues Wayne E (Winifred) lab r 791 Exchange
Foote Angus R (Elise) wtchmn h 375 5th
Foote Charles K custodian YMCA h 256 12th
Foote Eva Mrs mlnr Runkel's Hat Shop h 256 12th
Foote James L (Mildred) timekpr WPA r 375 5th
Forbes Polly M lndywkr h 352 Duane
Forbes Rose H (wid Frank M) r 443 Niagara av
Ford Adrian M (Kevah L) dairywkr Lower Columbia Co-Op Dairy Assn h RD2 box 105
Ford Felix lab r 376 17th
FORD MOTOR CARS, Nyquist Motor Co Dealers, Authorized Sales and Service, 518-22 Duane, Tel 545 **(See p 21)**
Ford Ruth stdt r 672 8th
Ford Wm N (Florence M) (Home Taxi Co) h 672 8th
Ford Wm N jr stdt r 672 8th
Forester Charles bridge tndr r 286 Taylor av
Fornas Grocery (Joseph A Fornas) 1270 Grand av
Fornas Joseph A (Eva S) (Fornas Grocery) h 1272 Grand av
Fornas Wm L clk Fornas Grocery r 1272 Grand av
Forness Andrew (O Margaret) wtchmn O'Brien Spruce Co h 1406 Grand av
Forness Eilif (Clara F) millwkr h 738 Exchange
Fors Charles (Esla K) carp Columbia River Packers Assn h 706 9th
Forseth Lloyd driver Larson Dairy Co r RD2
FORSSTROM TOIVO J (Nelma), Physician and Surgeon, 201-203 Spexarth Bldg, Tel 230, h 305 Grand Av, Tels 582 and Seaside 21
Forsta J Wm lngshrmn h 1815 Harrison av
Forsteman Aldrick (Anna L) fishermn h 73 W Bond
Forsteman Donald T stdt r 73 W Bond
Forsyth Wm H (Ethel R) (Astoria Oyster Shop) h 65 11th
Fort George Building 645 Duane
Fort George Garage (Geo R Gallant) 645 Duane
Forty Et Eight Oswald Gustafson correspondent 336 12th
Foss Dorothy tchr Capt Robert Gray Jr High Sch

LOVELL AUTO CO.
BUICK—CHEVROLET—CADILLAC—LA SALLE—PONTIAC
14TH and DUANE Telephone 86 ASTORIA, OREGON

Fossett Mary I local rep New York Life Insurance Co h 620 Franklin av apt 34
Foster Cecelia (wid Edward J) h 619 8th
Foster Charles C (Catherine B) sec Fraternal Order of Eagles h 651 Franklin av apt 2
FOSTER CHARLES E (Margaret), Chief Astoria Fire Dept, h 1039 Irving Av
Foster Floyd C (Beryl E) agt Harkins Transportation Co mgr Columbia Tourist Bureau h 209 Grand av
Foster Francis stdt r 1039 Irving av
Foster Fred M (Lola M) agt Metropolitan Life Ins Co h 549 16th
Foster Lloyd v-pres Cook & Foster Inc h Longview Wn
Foster Robert E stdt r 209 Grand av
Foster Thomas H (Ann J) firemn Astoria Fire Dept h 1029 Irving av
Foster Wilbur H partsmn Gallant Auto Co r 581 Franklin av
Fowler Frank E (Marguerite G) phys 205-07 Stokes bldg h 246 Kensington av
Fox Mary (wid Bert) r 374 15th
Frair Orsen R (Abbie) steward h 290 Harrison av
Francis Apartments (Lucas Franetovich) 464-72 Franklin av
Franciscovich Barbara (wid Martin F) h 321 17th
Franciscovich Frank M (Louise M) (Hesse & Franciscovich) h 478 8th
Franciscovich Mattie Mrs slswn r 321 17th
Franetovich Francis L cash Liberty Grill r 472 Franklin av
Franetovich Lucas (Stella) (Liberty Grill) (Francis Apartments) h 472 Franklin av
Franetovich Marino wtr Imperial Grill r 565 Commercial
Frank Grace Mrs r 597 Rivington av
Frank James E driver Astoria Transit Co r 1792 Franklin av
Frank Seth (Pearl K) fishermn h 357 Taylor av
Franklin Apartments 620 Franklin av
Fransen Arvid (Maria) driver Youngs Bay Co-Operative Dairy h 203 W Bond
Fransen Edwin (Hara) fishermn h 2103 Leif Ericson dr
Fransen Frank (Hilja) lngshrmn h 150 Lincoln av
Frantz Edward tchr John Jacob Astor Jr High Sch
FRATERNAL ORDER OF EAGLES, Charles C Foster Sec, Meets Every Thursday 8 P M at Auditorium, Res Tel 536
Frayseth A caretkr City Water Dept
Frederickson Wm lab r 1381 Franklin av
Freeman Mary Mrs r 2476 Leif Ericson dr
Fremstad John (Louise) lngshrmn h 1749 Franklin av
Frese Herman river pilot r 181 12th
Freudenberg Sam mech Columbia Iron & Steel Wks r 269 Taylor
Fricke Carl L (Alma C) confr 169 37th h do
Frickey Frank E (Edna H) dep Co Clerk h RD1 box 550
Friedman Louis (Tillie) (Astoria Poultry & Egg Co) h 473 16th
Friedrich Anna M tchr r 463 Irving av
Friedrich Francis J (Henrietta T) dentist 308 Spexarth bldg h 463 Irving av

Friedrich Robert stdt r 463 Irving av

FROSKIST ICE CREAM, Lower Columbia Co-Operative Dairy Assn Mfrs, 190 9th, Tel 556 (See top end and p 34)

Frost Frank chairmn School Dist No 9

Fudge Everett P (Kathleen) h 369 W Niagara av

Fuhrman Edward (Niagara Meat Market) h 446 8th

Full Gospel Assembly Church Rev Wesley G Kaufman pastor 1711 Franklin av

Fulton Alan C (Alice F) (G C and A C Fulton) h 541 Harrison av

FULTON G C and A C (G Clyde and Alan C Fulton), Lawyers, 302 Spexarth Bldg, Tel 68

Fulton G Clyde (Maude E) (G C and A C Fulton) h 355 8th

Fulton Jacob A (Virginia) phys h 509 Franklin av

Fulton Nancy stdt r 541 Harrison av

Funkhouser Betty clk Charles O Funkhouser r 506 8th

Funkhouser Charles O (Blodwen) fruits 531 Commercial h 506 8th

Funkhouser Geo (Esther) clk Charles O Funkhouser h 455 Exchange apt 15

Furney Eleanor tchr r 377 Taylor av

Furney Kate (wid Mathew) r 338 33d

Furney Leo A (Theresa A) asst mgr Metropolitan Life Insurance Co h 338 33d

Furney Theresa A Mrs mgr Astoria Feed Co h 338 33d

G M C TRUCKS, Johnson Motor Co Dealers, 725 Exchange Tel 1465 (See left top lines and p 20)

Gagnet Peter (Signe) (Sather & Gagnet) h RD1

Gaines Russell W (Maxine M) formn Nyquist Motor Co h 380 18th

Gaither Alice M r 915 7th

Gaither Geo P mstr mariner h 915 7th

Gallagher Marie B (wid Samuel M) h 592 Franklin av

Gallant Auto Co (Geo R Gallant) auto dlrs 533 Duane

Gallant Clarence (Ellen A) bodymn Gallant Auto Co h 98 Grand

Gallant Geo R (Emily M) (Fort George Garage) (Gallant Auto Co) h 679 Exchange

Gamble Geo T (Jennie A) lab h 164 Flavel

Gamble Irene (wid Frank J) (Beaver Boarding House) h 1283 Franklin av

Gamble Jennie A Mrs dept hd Montgomery Ward & Co h 164 Flavel

Gamble John H cannerywkr Columbia River Packers Assn r 164 Flavel

Gamble Norval bartndr The Office r 225 14th

Gamble Robert r 225 14th

Ganoe Ingrid Mrs r 208 Alameda av

Gardner Fritz lab r 2415 Birch

Gardner Leonard stdt r 2665 Ash

Gardner Wm F (Minnie) h 2665 Ash

Garlough Norman A (Mildred E) collr Montgomery Ward & Co h 700 Alameda av

Garrett Geo (Ethel) h 152 Exchange

Gaston Robert M (Lillian V) h 550 12th

Gaupo Cornelius cannerywkr r 219 W Bond

Gearhart Celestia A (wid John W) h 369 Grand av

Gearhart Edgar G res eng WPA genl contr 360 8th h do

Gearhart Esther tchr r 369 Grand av

Gendron Walter A driver Fisher Bros Co h 756 7th

General Petroleum Corp of California Geo C Sheahan loc mgr Portway Port Terminals
Gentry Geo lab h 211 Bond apt 6
Geoffrey Morris logger r 273½ Taylor av
George Jack cook The White Spot r 493 Duane
Gerritz Marie J (wid John) h 109 Bond
Gerritz Peter A (Lillian M) millwkr h 772 Glasgow av
Gervin Sidney A (Mamie) formn Uptegrove Lbr Co h 620 Franklin av apt 21
Gibson Charles F (Theodora M) tchr Lewis and Clark Jr High Sch h 67 Lexington av
Giese Elsie E slswn J C Penney Co r 664 Franklin av
Gilbaugh Apartments (Mrs L Gilbaugh) 675-81 Exchange
Gilbaugh L (wid James A) (Gilbaugh Apartments) h RD1
Gilbert Mary J h 503 Franklin av
Gilbertsen Agnes nurse Columbia Hosp r 362 16th
Gildez Geo F river pilot r 181 12th
Gill Ty C (Jennie) seamn USS Onondaga h 60 Dresden
Gillespie James J (Pearl L) carp h 1192 Franklin av apt 10
Gilmore Bertha (wid Cornelius) r 1039 Irving av
Gilmore Charlotte r 1039 Irving av
Gilmore Wm lab r 1039 Irving av
Gilpin Construction Co Arthur K Rosenberg mgr genl contrs ft 14th
Gimre Kermit stdt r 509 Harrison av
Gimre Peder (Josephine) planing mill 105 Astor h 26 Commercial
Gimre Ruby C sten Pillsbury Flour Mills Co r 26 Commercial
Gimre Sven A (Kirsten) shoes and shoe repr 119 14th h 509 Harrison av
GINGRICH CHRISTIAN O, V-Pres Bank of Astoria, h Elks Club, Tel 180
Girod Esther tchr John Jacob Astor Jr High Sch
Girt Felix J (Catherine) logger h 1720 Irving av
Gizdavich Manda slswn F W Woolworth Co r 555 15th
Gjovik Harold r 1697 Grand av
Gjovik Henry carp r 1697 Grand av
Gjovik Marie P r 1697 Grand av
Gjovik Olaf farm hd r 1697 Grand av
Gjovik Peter (Margrethe) carp h 1697 Grand av
Gjovik Walter r 1697 Grand av
Glaser Ernest G (Marie) cooper h 1660 Franklin av
Glaser Gus (Mary) caretkr Ideal Apartments h 651 Franklin av apt 4
Glaser Laina A Mrs labeler Columbia River Salmon Co h 148 45th
Glaser Louis C (Laina A) supt Columbia River Salmon Co h 148 45th
Glaser Louis W h 148 45th
Glaser Mary (wid John) r 428 11th
Glass Shop The (Andrew B Thorsnes) 534 Duane
Glendinning Wm (Stella H) constable h 270 Franklin av
Glover N Lee (Eva T) firemn Northwest Cities Gas Co h 292 Niagara av
Godfrey Albert (Marjorie) USCG h 468 Hamburg av
Goldbeck Geo L (Edna M) emp Pillsbury Flour Mills Co h 377 10th
Golden Gate Cafe (John N Kuluris) 290 Bond
Goodall Apartments 8 Bond

Goodall Don A r 2 Bond
Goodall Harry A (Mabel M) pntr Pacific Ptg Co h 2 Bond
Goodell Frank H (Kate F) eng Knappton Towboat Co h 453 Kensington av
GOODYEAR TIRES, Lovell Auto Co Dealers, 226 14th cor Duane and Exchange, Tel 86
Gordon Rooms Clara Jacobson mgr 233 Astor
GORDON SAMUEL S, Mgr First National Bank of Portland (Astoria Branch), h 694 Grand Av
Gordon Wm A (Irene) fishermn h 393 Taylor av
Gore Pearl Mrs opr Pac Tel & Teleg Co h 667 Exchange apt 502
Gore Peggy r 667 Exchange apt 502
Gore Thomas D (Pearl) driver Astoria Transit Co h 667 Exchange apt 502
Gorman Andy (Myrtle) (The Ideal) h 200 Olney av
Gorman Edw bartndr The Ideal r 493 Duane
GORMAN LEO L (Olivia C), V-Pres City Lumber & Supply Co, h 735 7th, Tel 954-J
Gosnell Harvey O (Vera M) slsmn Cook & Foster h 321 Harrison av
Gosnell Vera M Mrs bkpr Hellberg-Dayton Drug Co h 321 Harrison av
Gould Clarence A logger r 767 8th
Gould Raymond (Florence C) h 767 8th
Grace Episcopal Church Rev Edwin W Hughes pastor 671 Franklin av
Graham Bruce prin Fairview Sch
Graham Frances K Mrs fctywkr Uptegrove Lbr Co r 455 Exchange apt 2
Graham Louis R (Johanna M) mech Lovell Auto Co h 146 44th
Graham Ora G river pilot r 181 12th
Graham Russell D (Velma M) edgermn h 256 Klaskanine av
Graichen Albert E (Josephine) capt Astoria Fire Dept h 2205 Leif Ericson dr
Graichen Alfred stdt r 2205 Leif Ericson dr
Graichen Howard cook r 2205 Leif Ericson dr
Gramms Beryl E sten WPA r 1690 Franklin av
Gramms Dorothy M sten r 1690 Franklin av
Gramms Grace E stdt r 1690 Franklin av
Gramms Otto H (Bertha C) carrier PO h 1690 Franklin av
Grand Army of the Republic meets 2d and 4th Thursdays 336 12th
Granlund Emil (Winnie) agt Metropolitan Life Ins Co h 183 W Bond apt 4
Granville Norman G (Katherine) (Imperial Cigar Store) h Warrenton RD1
Grass Herman J (Margaret) slsmn J L Moore & Son h 428 11th
Graves Harley r 840 Grand av
Graves James W (Kathleen A) carrier PO h 68 45th
Graves M Lena Mrs h 840 Grand av
Gray Captain Robert Jr High School Ralph Peters prin 785 Alameda av
Gray Geo W (Sarah) h 639 Exchange
Gray Nellie M r 639 Exchange
Green Cecil millwkr Uptegrove Lbr Co h RD1 box 96
Green Frank C (Clara B) caretkr Masonic Temple h 678 Franklin av

Green Franklin C (Mabel E) mgr Knappa-Svensen Electric Co elec eng 258 Franklin av h do
Green Front Gloria Grey mgr lodgings 227 Astor
Green Garnet L (Margaret) (Green & Wold) h 168 Jerome av
Green Harold millwkr Uptegrove Lbr Co h RD1 box 96
Green Harriet tchr Lewis and Clark Jr High Sch
Green Inez Mrs h 374 Franklin av
Green Lena Mrs in chge Young Women's Christian Assn h 297 12th
Green Mary H r 297 12th
Green Mircle millwkr Uptegrove Lbr Co h RD1 box 96
Green Wilgo millwkr Uptegrove Lbr Co h RD1 box 96
Green & Wold (Garnet L Green Sigurd A Wold) lawyers 206-07 Associated bldg
Greenberg Jerome A clk Greenberg's Furn & Hdw Store r 701 Grand av
Greenberg Maxwell J (Kate) (Greenberg's Furniture & Hardware Store) h 701 Grand av
Greenberg's Furniture & Hardware Store (Maxwell J Greenberg) 628-630 Commercial
Greenwood Cemetery RD1
Gregory R Lee Rev (Wilma) pastor Church of the Nazarene mech Lovell Auto Co h 638 Exchange
Grey Gloria mgr Green Front h 227 Astor
Gribler Joseph (Kate) (Gribler Studio) piano tuner 532 Grand
Gribler Studio (Joseph Gribler) music tchrs 532 Grand av
Gribler Wm T clk Co Sheriff r 532 Grand av
Gribling Daisy (wid Dave) r 297 12th
Griffin Florence r 729 Grand av
Griffin Henry G (Lauretta) h 256 Lexington av
Griffin J M Mrs h 729 Grand av
Grimberg Albert W (Emily J) (Reed & Grimberg) h 356 Grand
Grimberg Arthur G (Ruth E) collr Co Land Agent h 380 20th
Grimberg Carolyn r 380 20th
Grimberg Dorothy C slswn Montgomery Ward & Co r 380 20th
Grimberg Elsie G (wid Emanuel J) h 121 45th
Grimstad A E clk School Dist No 18
Grimstad Agnes F r 749 9th
Grimstad Conrad H (Ida) constr formn h 749 9th
Grimstad Sylvia J stdt r 749 9th
Groetting Christopher (Hilga) fishermn h 2631 Ash
Gronnel Rodney M (Wenema) driver h 1625 Leif Ericson dr
Grove Walter surveyor r 45 Bond
Growman Hans marine firemn h 152 Washington
Grunstad Einar B river pilot r 181 12th
Grush Bert h 360 Duane
Grush David R (Hilma A) carrier PO h 1842 Duane
Gunderson Building 515 Commercial
Gunderson G h 183 W Bond apt 3
Gunderson Obert B (Gunderson's) r 581 Franklin av
Gunderson Wm F (Letitia) fishermn h 23 Nehalem av
Gunderson's (Obert B Gunderson) 5c to $1.00 store 571 Commercial
Gunn C Winifred (wid Frank M) dep City Treas h 465 11th
Gunnary Edna wtrs r 597 Rivington av
Gunter Beatrice tchr Captain Robert Gray Jr High Sch
Gustafson Ben (Ruth S) dredge opr Brookfield Co h 419 Clatsop av
Gustafson Bernice H sten r 761 Florence av

Gustafson Betty r 400 18th
Gustafson C launchmn Columbia River Packers Assn r Newport Ore
Gustafson Erik U fishermn h 2417 Ash
Gustafson Frances L acct Columbia River Salmon Co r 400 18th
Gustafson Frank O (Elsie) clk Thiel Bros r 338 Alameda av
Gustafson Henry (Ellen A) blksmith h 761 Florence av
Gustafson Hjalmar (Hilja) confr 1355 Franklin av h do
Gustafson Hugo A (Helmi L) (Columbia Club) h 1101 Taylor
Gustafson Ida (wid John) h 192 Flavel
Gustafson John emp Lovell Auto Co r 400 18th
Gustafson John fishermn h 392 Alameda av
Gustafson Nita M bkpr r 721 3d
Gustafson Oscar (Nellie) restr 525 Commercial h 712 5th
GUSTAFSON OSWALD, City Treasurer City Hall, h 400 18th
Gustafson Ragnor lab Lower Columbia Co-Operative Dairy Assn h RD1 box 254
Gustafson Victor (Sandra J) (City Iron Works) h 721 3d
Gustafson Wilhard whsmn Uptegrove Lbr Co
Gustin Eli K h 1915 Grand av
Gutzeit Clarmont W r 415 Grand av
Gutzeit Ernest C (Hanna H) clk State Liquor Control Com h 415 Grand av
Gyro Club Everett C Wheeler chairmn 229 11th
Gyro Field 922 Exchange
Haarala Charles h 26 Nehalem av
Haarala Geo A (Hulda M) driver h 1233 Taylor av
Haarala Niilo (Sylvia E) gas sta opr h 104 Washington
Haataja Agnes M Mrs h 677 Florence av
Haataja Antti shoe repr 172 8th r do
Haataja Hilda E cannerywkr Union Fishermen's Co-Op Pkg Co r 721 9th
Haataja Impi M cash Pac Tel & Teleg Co r 677 Florence av
HABBY'S SALES & SERVICE (W Leon Habernicht), Autos, Used Cars, Auto Repairing, Gas, Oils and One-Stop Service, 386 Commercial, Tel 1044
Habernicht Lenore stdt r 537 10th
Habernicht W Leon (Rose H) (Habby's Sales & Service) h 537 10th
Hacker Herbert T (Henrietta) h 689 Irving av
Haddan Harold L (Wilma M) sub carrier PO h 646 Alameda av
Haddix Charles E stdt r 455 Exchange apt 9
Haddix Mattie L (wid Charles H) matron Astoria Police Dept h 455 Exchange apt 9
Haga Ida h 211½ W Bond
Haga Leonard (Sylvia) troller h 459 Alameda av
Hagerup Edward h 1818 Franklin av
Hagerup Georgia Mrs sec Catholic Daughters of America h 194 38th
Hagerup Hazel stdt r 1818 Franklin av
Hagerup Lila J opr Pac Tel & Teleg Co r 1818 Franklin av
Hagerup Ove M (Doris) lab h 198 Klaskanine av
Hagerup Soren V (Georgia) lngshrmn h 194 38th
Hagerup Vincent S (Irene M) asst County Eng h 225 Klaskanine av
Hagfors Oden janitor r 69 9th
Haggblom John E atdt US Public Health Service h 391 9th
Haggblom John T (Mary) h 737 3d

Haglund Dorothy r 5 Kensington av W
Haglund Harry (Edith) lab h 943 Exchange
Hagmeier Otto C (Bertha K) phys 210-12 Stokes bldg h 765 Jerome av
Hagnas Axel (Grace V) carp h 248 Clatsop av
Hagnas Lloyd r 248 Clatsop av
Hagquist Alida H (wid Carl O) bkpr Dahlgren McCartney & Snyder h 455 Exchange apt 10
Haines Theodore R mtctr Czar Nasser r 225 14th
Haire Fern Mrs millwkr Uptegrove Lbr Co r 601 Agate
Haire Gilbert whsmn Uptegrove Lbr Co r 601 Agate
Hakala Aino Mrs cannerywkr h 110 Hume av
Hakala Arvid (Ines) fishermn h 356 Alameda av
Hakola Karl K (Sanna) tlr 275 Taylor av h 425 Floral av
Hakola Leo presser Karl K Hakola r 425 Floral av
Hakola Sanna Mrs (Sanna's Frock Shop) h 425 Floral av
HALDERMAN C W & J W (Charles W and John W Halderman), Lawyers, 208-210 Associated Bldg, Tel 34, Res Tel 324
Halderman Charles W (Bertha E) (C W & J W Halderman) h 173 Bond
Halderman Frank R (Barbara) chf clk Pillsbury Flour Mills Co h 666 Irving av
Halderman John W (C W & J W Halderman) r 173 Bond
Halderman Marjorie tchr Astoria High School r 173 Bond
Hall Al paper hngr r 69 9th
Hall B V (Geraldine) mech Lovell Auto Co h 324 14th
Hall Charles P (Hazel M) loc mgr Mason Ehrman & Co h 462 17th
Hall Dan C (Hazel E) (Johnson & Hall Oil Co) h 779 Irving av
Hall James A (Minnett M) 2d hd gds 527 Franklin av h do
Hall Wm A (Ruth A) bar pilot h 379 Kensington av
Hallaux Emil J (Ella E) paints 506 Bond h 403 Columbia av
Hallaux J Hayes (Catherine A) pntr Emil J Hallaux h 328 Jerome av
Hallberg Ellynor dancing tchr 482 Harrison av r do
Hallberg Etta D Mrs clk Sanitary Clnrs & Dyers h 482 Harrison
Hallberg Jack D (Norma C) (Pantorium Cleaners & Dyers) (Sanitary Master Cleaners & Dyers) (Sanitary Cleaners & Dyers) h 466 James
Hallberg Ludwig D (Etta D) (Model Barber Shop) h 482 Harrison av
Haller T P tchr Astoria High Sch
Halonen Antti lab h 470 Taylor av
Halonen Harvey W formn Columbia River Packers Assn r 2435 Cedar
Halonen Jennie M (wid Matt) slswn Arthur H Trotter h 2435 Cedar
Halsan Leif (Goldie) agt McCormick Steamship Co h 166 Grand
Halsan Lloyd M sub carrier PO r 147 45th
Halsan Rolf r 147 45th
Halsan Severin (Johanna A) h 2197 Commercial
Halsan Siegfried A fishermn r 147 45th
HALSAN SVERRE J (Myrtle S), Sec City Lumber & Supply Co, h 169 Grand Av, Tel 540
Halstead Roger G (Lena L) shop formn Holmes Motor Co h 1790 Duane
Halvorsen Thorlof (Lula) lab h 2355 Birch
Hamilton Forrest L lab r 709 Florence av

Hamilton Wm S (Thora) statistician State Employment Service h 577 Irving av
Hammer Lorelle Mrs tchr Olney Sch
Hammer Martin S (Dea) h 1245 Alameda av
Hammer O A emp Pillsbury Flour Mills Co h 106½ Bond
Hammer Oki r 1245 Alameda av
Hamner D Laurence pharm Hellberg Drug Store h 183 W Bond apt 1
Hampton Arle C (Anna B) City School Supt clk Board of Education h 488 16th
Hanaoka M (T) (Columbia Hand Laundry) h 1339 Franklin av
Haney Patrick J (Sadie C) whol fruits 68 11th h 634 Franklin av
Hanhela John J (Nora) capt Arrow Tug & Barge Co h 138 Duane
Hanhela Margaret stdt r 138 Duane

HANKS BROS & NESS (Faville V and Carson R Hanks, Roy A Ness), Oldsmobile Autos, Sales and Service, Radiator and Body Work, Auto Painting, 565 Duane, Tel 1261

Hanks Carson R (Edith) (Hanks Bros & Ness) h 725 9th
Hanks Faville V (Grace F) (Hanks Bros & Ness) h 611 Jerome
Hanks Viola Mrs lndrs r 75 5th
Hannan Kate h 620 Franklin av apt 23
Hanni Wm lab r 286 Taylor av
Hannu Oscar r 159 Flavel
Hannula The (Mrs Amelia Erkkila) lodgings 265 Taylor av
Hansen Adolph (Annie) cementwkr h 233 Harrison av
Hansen Alden V (Dorothy H) millwkr h 1236 Grand av
Hansen Alfred A (Agnes) h 733 10th
Hansen Andrew (Maria) h 302 Madison av
Hansen Anna W (wid Carl P) kitchen hlpr h 1416 Grand av
Hansen Ben N (Martha E) chf mach mate USS Onondaga h 124 Bond
Hansen Blaine L (Ellen) lab h 442 22d
Hansen David G fishermn h ft 35th
Hansen Edwin O (Cleo D) detective Astoria Police Dept h 436 W Harrison av
Hansen Ferdinand K (Beathe) h 2232 Commercial
Hansen Fred E (Rachael M) plmbr h 229 Niagara av
Hansen Harriet nurse StMary's Hosp r 225 16th
Hansen Heiberg E (Hildur C) shoe repr 517 Commercial h 1220 Kensington av
Hansen Jens H (Ida S) plmbr and sheet mtlwkr 267 9th h 315 Harrison av
Hansen John G (Velma A) emp Pillsbury Flour Mills Co h 146 47th
Hansen Julius D (Rosa) carp h 147 45th
Hansen Kris (Selma) electn h 385 14th apt M
Hansen Laurence (Pearl) roofer h Howard RD1 box 987
Hansen Pearl stdt r 1828 Grand av
Hansen Peter M (Sina C) h 1828 Grand av
Hansen Rachael M Mrs bkpr Billie Brewer Lbr Co h 229 Niagara av
Hansen Ralph h ft 39th
Hansen Selma Mrs mgr Elmore Apartments h 385 14th apt M
Hansen Severin fishermn h ft 35th
Hansen Virginia (wid James) h 733 Irving av
Hansen W Roxie (Lillian M) driver Sherman's Transfer Co h 141 5th

Hansky Amos D (Esther S) emp Pillsbury Flour Mills Co h 693 Taylor av
Hanson Andrew r 289 Taylor av
Hanson Arnold fishermn r 1247 Franklin av
Hanson Cyril I r 647 11th
Hanson Ed lngshrmn Port of Astoria r 460 Hamburg av
Hanson Edla stdt r 1973 Grand av
Hanson Edward A (Bertha) fishermn h 2672 Alder
Hanson Einar lab r 2672 Alder
Hanson Eva M nurse 647 11th r do
Hanson Gudrun M slswn Morrow's Bakery r 480 James
Hanson Jacob A h 470 Alameda av
Hanson John (Ingrid M) lab h 2667 Alder
Hanson John A (Amanda) h 1973 Grand av
Hanson John L (Mary E) mstr mariner h 496 17th
Hanson John M (Marie) firemn h 2625 Birch
Hanson M Einar (Emily) lngshrmn h 67 Astor
Hanson Margaret Mrs r 291 Taylor av
Hanson Martha E clk First Natl Bank of Portland r 470 Alameda
Hanson Matte T h 2225 Ash
Hanson Richard S (Delia) blksmith Pac Mach & Blacksmith Co h 647 11th
Hapala Arthur J (Hilda A) slicer Uptegrove Lbr Co h 443 Alameda av
Harder Eugene emp Pillsbury Flour Mills Co r RD2 box 309
Hardie Josephine M tchr r 2179 Commercial
Hardie Taylor J (Aimee W) planermn h 2179 Commercial
Harding Albert B (Loretta M) dentist 219 Stokes bldg h 385 14th apt J
Harding Geo r 471 Taylor av
Harding J Frank (Mary) (West End Service Station) h 471 Taylor av
Harding Loretta M Mrs nurse 385 14th apt J h do
Harju Frank E (Anna) lngshrmn h 427 29th
Harkins Transportation Co Floyd C Foster agt steamboat line ft 11th
Harms Leona r 398 Irving av
Harnisch Mary tchr Lewis and Clark Jr High Sch
Harold's Quick Lunch (Harold L Johansen) 115 14th
Harris Charles C (Florence) driver h 797 5th
Harris Clarence A (Ottia R) driver h 731 6th
Harris Goldie O r 731 6th
Harris Harry B r 797 5th
Harrison Albert (Ina) h 1641 Franklin av
Harrison Everett L (Mellie) (Economy Food Center) h 245 Lexington av
Harrison Geo C A (Eva D) lab h 348 Alameda av
Harrison Hilda Mrs r 115 Washington
Harrison Leonard A (Lila) logger h 198½ Olney av
Harrison Olga M Mrs h 298 8th
Hart Telford P (Jane) water tndr USS Onondaga h 661 Erie
Hart Winifred mgr Dixie Rooms h 322 Astor
Hartill G E chairmn School Dist No 13
Hartill Wilburn O whsmn Pacific Co-Operative Poultry Producers r RD1 box 307
Hartman Edith E Mrs r 425 Exchange
Hartman Henry A (Tyty) phys 201 VanDusen bldg h 385 14th apt B
Harvey Alice M Mrs sten Anderson Fish Co h Warrenton

Harvey Orme W (Martha) mech h 353 Franklin av
Hasapas Theodore (Fotini) lab h 1628 Franklin av
Hassell Clayton B (Jean) seamn USS Onondaga h 315 Taylor av
Hastikka Sylvia slswn h 667 Exchange apt 602
Hathaway Cecil L lab r 620 Jerome av
Hathaway Frederick C r 620 Jerome av
Hathaway Frederick W (Mary) mech h 620 Jerome av
Hathaway Jess lab h 211 Bond apt 4
Hathaway Robert L stdt r 620 Jerome av
Hathaway Violet S slswn Gunderson's r 620 Jerome av
Hauer Geo J (Irene L) mgr Postal Telegraph-Cable Co h 1887 Grand av
Hauke Adolph (Anna) mgr E Hauke & Co Inc h 1684 Franklin
Hauke Alfred G fishermn h 1942 Franklin av
Hauke Dagny E restrwkr StMary's Hosp r 1942 Franklin av
Hauke E & Co Inc Andrew Ness pres Elmer Hauke sec Paul Hauke treas Adolph Hauke mgr genl mdse 1471-1481 Franklin av
Hauke Eleanor H clk First Natl Bank of Portland r 1635 Grand
Hauke Elmer P sec E Hauke & Co Inc h 1635 Grand av
Hauke Eric A clk Astoria Abstract Co r 1635 Grand av
Hauke Holden M (Irene J) fuelmn Pac Power & Light Co h 741 3d
Hauke Oscar E (Jordis) slsmn E Hauke & Co h 1631 Leif Ericson dr
Hauke Paul treas E Hauke & Co Inc h 1471 Franklin av
Hauke Signe H r 1942 Franklin av
Hauru Fannie K slswn Columbia Bakery r 337 Adameda av
Hauru Geo J (Dorothy N) pile driver opr h 298½ Alameda av
Hauru Irene M r 337 Alameda av
Hauru John (Sophia) baths 262 Alameda av h do
Hauru Oscar F (Katie) fishermn h 337 Alameda av
Hauser Albert J (Nelle) eng Columbia River Packers Assn h 582 Franklin av apt G
Hauser Victor (Olga M) mgr Consumers Co-Operative Dairy h 461 Floral av
Hautala Antti (Ida) mgr Lannen Suometar and Finnish Lutheran Book Concern h 756 Glasgow av
Hautala Elmer printer Finnish Lutheran Book Concern r 756 Glasgow av
Havlik Cyril P (Irma) mgr The Music Shop h 385 14th apt H
Hawes Anna E (wid Edwin R) r 426 14th
Hay Benjamin S (Lura) (Commercial Hotel) h 639 Commercial
Hayashi Ichimatsu (Koya) h 236 Commercial
Hayashi Kaname stdt r 236 Commercial
Hayashi Thomas cannerywkr Columbia River Salmon Co r 236 Commercial
Hayberg Fred J (Mary C) h 711 Irving av
Hayes Andrew lab h 994 Exchange apt 15
Haynes Harold S (Clara A) dept mgr Astorian-Budget h 571 Kensington av
Haynes Marsden G (Eleanor J) slsmn Astoria Poultry & Egg Co h 440 Taylor av
Haynes Willard dept hd Montgomery Ward & Co h 763 Jerome
Haynes Wm H millwkr Uptegrove Lbr Co r 571 Kensington av
Haynie Rex A (Wilma W) slsmn J C Penney Co h 358 Exchange apt 106

"Say it with Flowers" FLOWERS FOR EVERY OCCASION
PHONE 492 ASTORIA FLORIST Member of the F. T. D.
15th and Exchange Res. Tel., 1503-J JOHN W. ERICKSON, Prop.

Haynie Wilma W Mrs slswn F W Woolworth Co h 358 Exchange apt 106
Hayrynen Ahti lab r 64 Dresden
Hayrynen Matt (Annie) troller h 64 Dresden
Hayward Eugene O (Viola E) wtchmn h 2354 Cedar
Healea Kenneth H (Alice) state police County Jail h 231 Commercial
Heaton Harold G chemist Columbia River Packers Assn h 358 Exchange apt 7
Heaton Jess (Alma) rigger h 1192 Franklin av apt 9
Heckard Arthur O mech Hanks Bros & Ness r RD1 box 338
Hedberg John A (Josephine) h 407 Exchange
Hedeen Clark (Helena) mech Holmes Motor Co r 671 9th
Heffley Edith Mrs fctywkr Columbia River Packers Assn h 122 4th
Heffley Henry W (Edith) lab h 122 4th
Hegstad Haakon J (Rose L) carp h 1703 Grand av
Heikka John (Vino) lab h 103 Bond
Heikka Marguerite asst Jan V Straumfjord
Heikkila Andrew (Anna) millwkr h 1189 Grand av
Heikkila Helen r 1189 Grand av
Heikkila Hilda S (wid Kustaa) cook h 597 Rivington av
Heikkila John F (Hannah) lab h 84 W Exchange
Heikkila Mayme E M r 84 W Exchange
Heikkila Nick lab r rear 134 W Bond
Heikkila Reino A r 84 W Exchange
Heikkinen Atiel wtchmn Union Fishermen's Co-Op Pkg Co r ft 31st
Heilala August bartndr Triangle Bar r 127 Washington
Heilala Theodore (Esther) bkpr h 375 Taylor av
Heiner Robert E (Mary K) lab h 1436 Harrison av
Heino Walfred (Edith) barber 452 Bond h 7 Columbia
Heintzelman Clair E (Wilma) slsmn Gallant Auto Co h 1872 Franklin av
Heintzelman Edythe K stdt r 1872 Franklin av
Heinze Anna bkpr r 845 Irving av
Heiskari Isaac lab r 1381 Franklin av
Hekala Mary (wid Gustaf) h 376 39th
Helander Berger W clk Pillsbury Flour Mills Co h 30 W Bond
Helander Fanny (wid John C) r 30 W Bond
Helber Frederick E rodmn Co Surveyor
Heldt Peter H (Lucille F) deck hd h 2056 Leif Ericson dr
Hellberg Apartments (Gustav A Hellberg) 183 W Bond
Hellberg Carl H (Sylvia J) emp Pillsbury Flour Mills Co h 358 Exchange apt 3
HELLBERG-DAYTON DRUG CO (Gustav A Hellberg), Prescription Pharmacists, Drugs and Sundries, 501 Commercial, Tel 118
HELLBERG DRUG STORE (Gustave A Hellberg), Prescription Pharmacists, Drugs and Sundries, Fountain Service, 193 W Bond cor Columbia, Tel 1092
Hellberg Edith M slswn Hellberg Drug Store r 146 W Commercial

Your Standardized City Directory

provides a definite opportunity to emphasize, increase and insure your business.

Hellberg Edward A (Julia E) emp Pillsbury Flour Mills Co h 222 Alameda av
Hellberg Fred A clk Norblad & Norblad r 146 W Commercial
Hellberg Gustav A (Amanda) (Hellberg Drug Store) (Hellberg-Dayton Drug Co) (Hellberg Apartments) h 146 W Commercial
Hellberg Katherine I r 146 W Commercial
Hellberg Sylvia J Mrs mgr Spexarth Apartments bkpr VanDusen Agency h 358 Exchange apt 3
Hellen Christ fishermn h ft 35th
Hellerstedt John (Hilja) mach Columbia River Packers Assn h RD2 box 664
Helmersen A Konrad (Anna) fishermn h 1623 Harrison av
Helstrom N John (Laura) brklyr h 649 Jerome av
Heltzel Chesley M (Thelma) br mgr Safeway Stores Inc h 679 Franklin av
Heman Orrel E (Elma A) emp Pillsbury Flour Mills Co h 470 Taylor av
Hemminger Cecil R (Meretta W) chf dep inspr Oregon State Grain Inspection Dept h 547 Alameda av
Henderson A Carl driver Columbia Meat Mkt r 2541 Birch
Henderson Albert L mtctr Columbia Meat Mkt r 2541 Birch
Henderson Ann M Mrs nurse Otto C Hagmeier h 632 Franklin
Henderson Elliott r 632 Franklin av
Henderson Henry L (Loula J) phys 224 Associated bldg h do
Henderson James N (Ann M) slsmn Western Auto Supply Co h 632 Franklin av
Henderson Lloyd V (Cora B) emp Pillsbury Flour Mills Co h 2541 Birch
Henderson Wm emp Columbia Hosp r do
Hendricksen Wm launch capt Union Fishermen's Co-Op Pkg Co h 500 Alameda av
Hendrickson Arthur H (Lillian) carp r 504 Franklin av
Hendrickson C filler Columbia River Salmon Co
Hendrickson C O carp Columbia River Packers Assn r 719 8th
Hendrickson Carl B r 239 6th
Hendrickson Charles A (Alma) formn Columbia River Packers Assn h 719 8th
Hendrickson Elmer (Louise) driver City Lumber & Supply Co h RD1
Hendrickson Elmer fishermn h 883 8th
Hendrickson Grace tchr r 363 Taylor av
Hendrickson Helen cannerywkr Union Fishermen's Co-Op Pkg Co
Hendrickson Helen D r 363 Taylor av
Hendrickson Henry A h 153 Flavel
Hendrickson Herman lab h 363 Taylor av
Hendrickson Hjalmar (Hilda) fishermn h 277 34th
Hendrickson Katie Mrs r 188 Lincoln av
Hendrickson Kristine Mrs r 238 Columbia av
Hendrickson Oscar driver Larson Dairy Co h rear 640 Erie av
Hendrickson Oscar (Bertha) fishermn h 239 6th
Hendrickson Sylvia clk r 661 Erie av

C. W. KARLSON & SON **Morticians**
"Astoria's Finest Funeral Home"
ARROW AMBULANCE COMPANY 531 Franklin Avenue ASTORIA, OREGON

Hendrickson Violet wtrs Workers Cafe r 225 Alameda av
Hendrickson Wm (Tillie) cannerywkr Union Fishermen's Co-Op Pkg Co h 2358 Birch
Hendrickson Wm pile driver opr h 457 Taylor av
Hendriksen Waldemar O (Mary) fishermn h 229 32d
Hendrix John E (Margie) emp Pillsbury Flour Mills Co h 2220 Commercial
Hendrix Marcus A (A Irene) whse formn Pillsbury Flour Mills Co h 443 Niagara av
Henningsen Joe (Olga J) servmn Pac Power & Light Co h 258 33d
Henningsen Louis (Kirstine) fishermn h 2402 Birch
Henningsen Olga J Mrs slswn E Hauke & Co h 258 33d
Henraka Edward lab r 427½ 27th
Henraka Myrtle (wid Jack) h 427½ 27th
Henry Clive L (Martha S) marine eng h 91 Duane
Henry John r 289 Taylor av
Henry's Grocery (Henry Pietarila) 10 Bond
Henrys Charles timber cruiser Co Eng r Seaside
Henttu Fred A (Ida) fishermn h 318 Alameda av
Herberg Eilert (Julia) acct North Beach-Astoria Transit Co h Gearhart
Herglund Itola Mrs h 200 Alameda av
Heritage Frances tchr Lewis and Clark Jr High Sch
Herlin Ellen Mrs restrwkr Imperial Grill h 1288 Grand av
Herlin Henry fishermn r 1288 Grand av
Herlin Jalmar (Ellen) lngshrmn h 1288 Grand av
Herlin Matt H (Nanna) fishermn h 1577 Harrison av
Herman's Army Goods Store (Herman Horenstein (Portland) Frank R McBride mgr 648 Commercial
Hermanson Ed cold stge mn Columbia River Packers Assn
Hermanson Elmer (Hilja M) lngshrmn h 699 Taylor av
Hermanson Herman cannerywkr r 1381 Franklin av
Hermunstad John fishermn h 2427 Ash
Herren Harold E (Petra L) mariner h 44 W Bond apt 410
Herring Lee (Esther B) h 679 8th
Hess Burgess W lab r 358 Exchange
Hess Carl W millwkr r 358 Exchange
Hess Charlotte cash Port of Astoria r RD1 box 23
Hess James J (Pearl) firemn Pac Power & Light Co h bsmt 358 Exchange
Hess Lester H r 358 Exchange
Hess Pearl Mrs janitress Spexarth Apts h bsmt 358 Exchange
Hesse Frank C (Phema R) (Hesse & Franciscovich) h Fern Hill RD2 box 31
HESSE & FRANCISCOVICH (Frank C Hesse, Frank M Franciscovich), Lawyers, 403 Spexarth Bldg, Tel 463
HEUER AUGUST (Edith), General Insurance, District Mgr Farmers Automobile Inter-Insurance Exchange, 165 11th, Tel 850, h 166 6th, Tel 663-J
Hey Irene tchr Capt Robert Gray Jr High Sch
Hiatt Arthur C hlpr Hiatt's Bakery r 373 Exchange
Hiatt Harry H (Alta) (Hiatt's Bakery) h 373 Exchange

Hiatt's Bakery (Harry H Hiatt) 531 Commercial
Hibbard Hiram (Annie S) lab h 22 Auburn av
Hibbard Hiram F jr (Emily M) cascara bark stripper h 737 5th
Hibbard Kate Mrs r 1327 Franklin av
Hickey Charles W firemn r 54 Exchange
Hickey Clayburn W (Rose) bartndr The Schooner h 54 Exchange
Hickman Josephine Mrs h 71 2d
HICKOK GUY N (Ruth M), Asst Mgr First National Bank of Portland (Astoria Branch), h 490 Jerome Av, Tel 141
Hickok Nelson M stdt r 490 Jerome av
Hicks Apartments Nels Christensen mgr 1836 Duane
Hietakangas Beada C Mrs cannerywkr Union Fishermen's Co-Op Pkg Co h 302 Melbourne av
Hietakangas John (Beada C) fishermn h 302 Melbourne av
Hietala Oscar (Maria) lngshrmn h 613 Oregon
High Nina Mrs h 200 Alameda av
Highsmith Alice wtrs Jack Kaitera r 565 Commercial
Hihnala Thomas cannerywkr Union Fishermen's Co-Op Pkg Co h 201 W Exchange
Hildebrand Arthur C (Ann E) asst mgr Astoria Crushed Rock Co h 476 15th
Hildebrand August F F (Catherine E) pres Astoria Crushed Rock Co h 494 15th
Hildebrand Frank F T (Irma) sec-treas-mgr Hildebrand & Co h 659 Jerome av
HILDEBRAND & CO, Frank F T Hildebrand Sec-Treas-Mgr, Furniture, Linoleum, Rugs, Bedding, Stoves and Ranges, Aluminum Ware, 467 Commercial, Tel 373
Hildreth Apartments Jack Tarris mgr 324 14th
Hill Alfred (Sarah) h 1247 Franklin av
Hill Blanche Mrs h 170 38th
Hill Burley M (Sarah) h 1045 Franklin av
Hill Fannie E (wid Ernest) h 55 Klaskanine av
Hill H Maxine r 460 Hamburg av
Hill Marion D (Ruth E) mech Lovell Auto Co h 586 Franklin av apt 1
Hill Ruth E Mrs sten District Attorney h 586 Franklin av apt 1
Hill Wm driver r 113 Washington
Hill Wm C formn Port of Astoria h 460 Hamburg av
Hillard C K lab Astoria Marine Construction Co h Jeffers Gardens
Hillard Joe lab Astoria Marine Construction Co r C K Hillard
Hillcrest School RD2
Hillman Herman fishermn r rear 134 W Bond
Hilton Edna M slswn F W Woolworth Co r 701 Taylor av
Hilton Ervin W (Juanita F) lngshrmn h 29 W Kensington av
Hilton Hazel H r 701 Taylor av
Hilton Nancy Mrs r RD2 box 12
Hilton Wm J (Lillian) lngshrmn h 701 Taylor av
Hip Sing Tong 340½ Bond
Hirons Kenneth D (Esther) (Penny Wise Drug Store) h 358 Exchange apt 2
Hirsch Fritz bar pilot r 566 Kensington av
Hissner Allen H (Charlotte) tire repr Cook & Foster h RD1
Hissner Glenn (Stella) tire repr Cook & Foster h 455 Exchange apt 17
Hi-Way Service Station (John K Jackson) gas sta 1456 Franklin

Hjelkrem Tolov O (Anna M) lngshrmn Port of Astoria h 1812 Franklin av
Hjorten Einar G millwkr r 121 46th
Hjorten Elmer stdt r 2234 Commercial
Hjorten Elsie M r 121 46th
Hjorten Evert L (Matilda O) carp h 2234 Commercial
Hjorten Fredrik R r 121 46th
Hjorten Hjalmar F fishermn r 121 46th
Hjorten John J (Margaret K) carp h 121 46th
Hlapcich Mary C opr Pac Tel & Teleg Co r 779 Franklin av
Hlapcich Rose r 779 Franklin av
Hoagland J Frank clk Columbia River Packers Assn h RD1
Hoagland Joseph formn Pillsbury Flour Mills Co h RD1
Hoagland Marion R (wid Fred D) h 235 9th
Hoar Herbert mtlwkr Jens H Hansen h Seaside
Hoare Wm C (Riviera Theatre) r 493 Duane
Hobson Anna R (wid Harry B) r 197 Olney av
Hobson Building 536 Commercial
Hobson Joseph H confr and gas sta 197 Olney av h do
Hodges Charles (Laura) r 565 Franklin av
Hoedle Howard G (Edith) fishermn h 2534 Birch
Hoedle Roger fishermn h 2530 Birch
Hoff Harold A (Gene M) mtctr Czar Nasser h 722 6th
Hoff Irvin B r 927 Irving av
Hoff Jens A (Ellen M) pntr h 927 Irving av
Hoffman L Fred soap mfr 58 8th h do
Hogan Harry presser Sanitary Master Cleaners & Dyers r 256 12th
Hogg Forrest G USN r 593 Franklin av
Hogg James A stdt r 593 Franklin av
Hogg James S (Laura M) (Astoria Commercial College) h 593 Franklin av
Hogile Morton deckhd Arrow Tug & Barge Co r 378 6th
Hoglund Wm fishermn r 289 Taylor av
Hoikka August (Hoikka Bros) h Rosburg Wn
Hoikka Bros (August and Victor) steamboat line ft 11th
Hoikka Victor (Hoikka Bros) h Rosburg Wn
Hojer Antone L (Matilda) h 94 W Bond
Hokkanen Garner E (Aili) cannerywkr Columbia River Packers Assn h 104 Washington
Hokkanen Harold J fctywkr Columbia River Packers Assn r 174 2d
Hokkanen O Hjalmar (Constance) fishermn h 174 2d
Holder Frances M (wid Ebenezer) r 553 Franklin av
Holder Luther M (Mathilde) desk officer Astoria Police Dept h 258 Exchange apt 205
Holder Mathilde Mrs CS pract 258 Exchange apt 205 h do
Holderman Alvin r 745 Franklin av
Holdiman Orpha Mrs (Commodore Hotel) h 130 14th
Holdiman Willard (Orpha) deckhd Knappton Towboat Co h 130 14th
Holgren Andrew fishermn h 2528 Birch
Holk Edward H cannerywkr r 158 Lincoln av
Holland-America Line Edward M Cherry agt 510 Front
Hollenbeck Ena Mrs r 225 14th
Holm Ewald fishermn r 370 Alameda av
Holm Victor E washer Nyquist Motor Co r RD2 box 249
Holmberg Axel F (Hilma M) fishermn h 256 Cambridge
Holmberg Geo eng r 286 Taylor av

Holmberg Hilma M Mrs cook Karen's Cafe h 256 Cambridge av
Holmes Andrew h 288 34th
Holmes Edith M sten Lovell Auto Co r 288 34th
Holmes Edward D (Doris) driver Pantorium Clnrs & Dyers h 324 14th apt 7
Holmes Eva O r 288 34th
Holmes Ida nurse 580 Kensington av r do
Holmes James W (Ada E) (Holmes Motor Co) h 453 James
Holmes John H (Mamie A) (Modern Shoe Repair Shop) h RD1
Holmes Louis L (Kari) millwrt Pillsbury Flour Mills Co r 580 Kensington av
Holmes Louis L jr fishermn r 580 Kensington av
HOLMES MOTOR COMPANY (James W Holmes), Dodge-Plymouth Sales and Service, 489 Bond cor 11th, Tel 460
Holmlund John lngshrmn r 273½ Taylor av
Holmstrom Peter E (Hilma) levermn h 82 Klaskanine av
Holst Lorens J (Imperial Cigar Store) r 45 Bond
Holt Geo E mech Nicholson & Kerola r RD2 box 918
Holten Gertrude sten Astorian-Budget r RD1 box 89
Holten Jennie A sten Fearey Bros r RD1 box 89
Holthe Arnold (Sylvia) emp Pillsbury Flour Mills Co h 768 Florence av
Holthe Claude A (Signe F) ship clk Mason Ehrman & Co h 176 W Franklin av
Holthe Martin G (Tine N) fishermn h 441 30th
Holthe Merwyn (Helen E) whsmn Mason Ehrman & Co h 721 9th
Holton Geo lab r 820 Grand av
Holton Thomas G plstr contr 820 Grand av h do
Holts Laurence clk r 45 Bond
Holtzman Geo W (Marion) ensign USS Onondaga h 294 Kensington av
Home Apartments Irving A Cushman caretkr 582 Franklin av
Home Baking Co (Charles Jarvinen G Elmer Walo) whol 1309-17 Franklin av
Home Boarding House (Henry Ilmar) 1381 Franklin av
Home Taxi Co (Wm N Ford) 141 12th
Homer Gust plmbr Jens H Hansen h 1192 Franklin av apt 5
Hong Lee (Popular Barber Shop) (Hong Lee Hand Laundry) r 270 Bond
Hong Lee Hand Laundry (Hong Lee) 262 Bond
Hoofnagle Charles E emp Pillsbury Flour Mills Co h 914 4th
Hop Hing Lung & Co Geo Wong mgr oriental gds 328 Bond
Hop Yick Hing Kee Co Fred Ding mgr oriental gds 374 Astor
HOPE JAMES L (Helen A), Lawyer and City Attorney, 412 Spexarth Bldg, Tel 839, h 583 Jerome Av, Tel 1013
Hope John stdt r 583 Jerome av
Hope Mary L stdt r 583 Jerome av
Hopp John F (Edna) h 1250 Taylor av
Horgan Edward E loc mgr Northwestern Ice & Cold Storage Co r 176 14th
Horn Kurtz clk Safeway Stores r 375 16th
Horton Helen G stdt r 1214 Taylor av
Horton Lester R slsmn Fisher Bros Co r 1214 Taylor av
Horton Ralph A (Florence R) formn Pac Power & Light Co h 1214 Taylor av
Hostikka Sylvia slswn Morrow's Bakery r 106 W Bond
Hotel Astoria Coffee Shop (Hotel Astoria) 603-05 Commercial

HOTEL ASTORIA INC (A Osburn), 176 14th bet Commercial and Duane, Tel 1121

HOTEL COMMODORE, Mrs Orpha Holdiman Mgr, Clean, Comfortable Rooms, Home Atmosphere, One Block from Ferry, 130 14th at Commercial, Tel 485

HOTEL ELLIOTT (John L Elliott), 181 12th, Tels 1052 and 1053

Hotel Frances (Mrs Hilja A Luukinen) 1295 Franklin av

HOTEL MERWYN (N Arthur Nelson), Well Located in Heart of Business Section, Yet Away From Disturbing Street Noises of Heavy Traffic, Enjoy The Best Without Extravagance, 493 Duane at 11th, Tel 1247 (See p 33)

HOTEL SIDDALL, 565 Commercial bet 12th and 14th, Tel 403 (See p 34)

Hotel Toikka (Henry F Toikka) 45 Bond

Hovden Allen G (Dessie M) emp Pillsbury Flour Mills Co h 212 McClure av

Hovden Harold fishermn r 98 Lexington av

Hovden Oscar J (Julianne) carp h 98 Lexington av

Hovden Oswalt driver Economy Market r 98 Lexington av

Hovgan E E r 176 14th

Howard Helen stdt r 431 Kensington av

Howard Hester C tchr r 431 Kensington av

Howard John F (Nellie E) h 431 Kensington av

Howard John L (Bertha G) barber 1499 Franklin av h 229 32d

Howard Nellie E Mrs sec Troy Laundry h 431 Kensington av

Howe Geo cannerywkr Columbia River Salmon Co r 849 Denver

Howe James R lab r 849 Denver

Howe James Y (Daisy) h 849 Denver

Howe Wm lab r 849 Denver

Howell Ernest C (Edna R) clk SP&SRyCo h ft 20th

Howell F J cook Hotel Astoria

Howell Jennie B (wid Willington G) h 367 Grand av

Howell Mildred L tchr Lewis and Clark Jr High Sch r 367 Grand av

Hoy Clayton W (Lillian) mech Gallant Auto Co h 651 Franklin av apt 5

Hoy Joe barber 326 Bond r 340½ do

Hoy Mary Mrs clk School Dist No 31

Hoyer Ragnar E (Ellen M) mech h 78½ Commercial

Hreha Geo D (Lillian J) h 146 Kensington av

HUBLER AGENCY (Allen F and Mrs Margaret Hubler), Real Estate and General Insurance, 69 11th, Tel 328

Hubler Allen F (Margaret) (Hubler Agency) (Pacific Distributing Co) h RD1 box 687

Hubler Margaret Mrs (Hubler Agency) h RD1 box 687

HUGHES E B MORTUARY INC, Mrs Edith M Hughes Pres, Hollis C Ransom 1st V-Pres, V Wm Seeborg V-Pres, Fred W Ransom Sec-Treas, 276 12th, Tel 321 (See front edge, left top lines and p 30)

HUGHES EDITH M (wid Earl B), Pres E B Hughes Mortuary Inc, h 724 Irving Av

Hughes Edwin W Rev (Lura) pastor Grace Episcopal Church h 675 Franklin av

Hughes Jack (Lena) lab h 1247 Grand av

Hughes Jennie Mrs r 1239 Franklin av

Huhta Geo cannerywkr Union Fishermen's Co-Op Pkg Co

Huhtala Helen K tchr r 665 Florence av

Huhtala Irma M wtrs r 665 Florence av

Huhtala Jack (Emma K) carp h 665 Florence av
Huhtala John (Mamie) lngshrmn h 874 6th
Huhtala Kenneth J fishermn r 665 Florence av
Huhtala Valo V r 874 6th
Huhtanen Charles fishermn r 289 Taylor av
Huhtanen John cannerywkr Union Fishermen's Co-Op Pkg Co
Hull Chester firemn Astoria Fire Dept
Hull Wm E (Olive) capt Astoria North Beach Ferry Co h 435 Exchange
Hulse J Gertrude asst librarian Astoria Public Library h 622 Franklin av
Humbert Ellis D (Ethel) (Commercial Barber Shop) h 597 Niagara av
Humble Frank H (Agnes) bkpr Knappton Towboat Co h 557 Grand av
Humphreys Charles C patrol inspr US Customs h 385 11th
Humphrys Charles (Nina P) h 581 Jerome av
Humphrys Joel appr Columbia River Packers Assn r 581 Jerome av
Hung Wo Tong & Co (Wing Kee) chinese mdse 214 Bond
Hunsinger W Clyde (Gertrude) carp h 2185 Leif Ericson dr
Huntington Cordelia r 565 Franklin av
Huntington Jane (wid Noyes) r 565 Franklin av
Huntington Mary D nurse 565 Franklin av r do
Huntsucker Tracy (Laura M) h 717 8th
Huntus Andrew A (Anna S) wood dlr h 729 Alameda av
Huovinen Walborg h 204 Alameda av
Huru Dorothy R r 376 Columbia av
Huru Hubert J r 376 Columbia av
Huru John A (Ane) lngshrmn h 376 Columbia av
Hurula Hjalmar I (Annie M) fishermn h 134 Washington
Husby Arne A (Lucy C) driver h 2365 Cedar
Husby Erling (Bergit) h 233 Harrison av
Hustead Irene r 225 14th
Hustoft Ole I Rev (Synneva) h 1674 Franklin av
Hustwick Charles florist City Park h do
Hutchins Harry chairmn School Dist No 20
Hutchins Harvey E (Norma) special agt Standard Oil Co h 710 Grand av
Hutchinson W Lee (Elizabeth R) genl ins 217 Stokes bldg h 709 Alameda av
Hutton Charles W (Genevieve) driver h 44 W Bond apt 205
Huttunen John cannerywkr r 271 Alameda av
Huttunen Oscar (Crystal Barber Shop) h 179 Taylor av
Hyde Albert C stdt r 98 Madison av
Hyde Eva G R Mrs sec Spanish War Veterans h 98 Madison av
Hyde Leon W (Eva G R) phys 2-3 Young bldg h 98 Madison av
Hyvari Oscar H (Sophye) driver h 75 Antwerp
Hyvori Aro restrwkr r 273½ Taylor av
Ideal Apartments Gus Glaser caretkr 651 Franklin av
Ideal Barber Shop (Edward C Classen) 115 10th
Ideal The (Andy Gorman) beer parlor 447 Bond
Ihander Louis P (Maria H) fishermn h 488 Floral av
Ihander Louise F sten Pac Power & Light Co r 488 Floral av
Ilberg Eina M lab r 1771 Irving av
Ilberg Harold millwkr r 1771 Irving av
Ilberg Ingred H disp M Conrad Adamson r 1771 Irving av
Ilberg Mikko F (Annie) h 1771 Irving av
Ilertsen Arnold lab r 45 Bond

Ilman John barber 115 12th r do
Ilmar Henry (Ida) (Home Boarding House) h 1381 Franklin
Imperial Cigar Store (Norman G Granville Lorens J Holst) 570 Commercial
Imperial Grill (Peter Mardesich) 576 Commercial
I O O F Clatsop Encampment meets 2d and 4th Tuesdays Beaver Lodge meets Thursdays Gateway Rebekah Lodge meets 1st and 3d Fridays 170 10th
I O O F Hall 170 10th
Indergard Anton M (Annie D) h 1911 Franklin av
Indergard Elsie E Mrs slswn Sanna's Frock Shop h 264 Harrison
Indergard Emil J (Elsie E) slsmn Union Oil Co h 264 Harrison
Indergard Ottar driver Mason Ehrman & Co r 1911 Franklin av
Industrial Hospital Assn Florence E Brandenberg in chge 216 VanDusen bldg
Ingalls Doc clk r Commercial Hotel
Ingalls Clement C (Hazel M) dep Sheriff h 266 Grand av
Ingalls Welthea S (wid Daniel J) h 266 Grand av
Ingleton James W (Cora) h 1204 Irving av
Ingleton Rose (wid James) r 1204 Irving av
International Longshoremen's Assn Local No 38-85 meets 2d and 4th Fridays 467-71 Bond
Irby Oscar M (Ella B) mgr Astoria Hotel Tavern h 427 Exchange
Irving Apartments 943 Exchange
Irving Geo clk School Dist No 21
Irwin Herbert L (Floy) fishermn h 2555 Cedar
Irwin Irma I stdt r 2555 Cedar
Irwin Louise Mrs auditor Hotel Astoria r 176 14th
Isaacson Geo r 733 Alameda av
Isaacson Jalmar J (Helen) lngshrmn h 1151 Grand av
Isaacson John F h 38 W Astor
Isaksen Ida Mrs r 398 Irving av
Iseli Rudolph H (Margaret M) (Clatsop Retail Lumber Co) h 1259 Grand av
Isely Chris F (Florence G) driver Swift & Co h 417 Grand av
Itanen Andrew V h 14 Auburn av
Ivanoff Asser (Lennea) fishermn h 2542 Cedar
Ivar's Shoe Shop (Ivar A Samuelson) shoe repr 118 11th
IVERSEN CLARA B, Treas Pacific Machine & Blacksmith Co Inc, h 321 38th, Tel 953-R
Iversen Knute H (Bendikta H) fishermn h 321 38th
Iversen Olaf (Dorothy) fishermn r 321 38th
Iverson Albert J (Sena) pilot h 372 5th
Iverson Carl seamn r 372 5th
Iverson Jenny emp Columbia Hosp r do
Iverson Thomas A (Myrtle A) fishermn h 103 46th
Jaakkola Frank W (Olga M) slsmn Frank Porter Furniture Co h 201 W Franklin av
Jaakkola Matt (Fanny) h 200 Alameda av
Jaakola Edward lngshrmn h 128 W Exchange
Jaakola Margaret S r 128 W Exchange
Jaaskela John (Sophia) cannerywkr h 367 Alameda av
Jacobs David fctywkr Columbia River Packers Assn r 122 5th
Jacobsen Blanche r 662 Irving av
Jacobsen Harold stdt r 562 Kensington av
Jacobsen John (Gunda C) (Loop-Jacobsen) h 562 Kensington av
Jacobsen Romaine F mgr Wm J Piepenbrink & Co comptroller Lower Columbia Co-Op Dairy Assn h 662 Jerome av

Jacobson Arvid (Rose) (East End Service Station) h 2230 Leif Ericson dr
Jacobson Carl W bartndr The Club h 89 4th
Jacobson Clara mgr Gordon Rooms h 233 Astor
Jacobson J h 211 Bond apt 10
Jacobson J L river pilot r 493 Duane
Jacobson Lawrence slsmn Nyquist Motor Co r 664 Franklin av
Jacobson Otto E (Astrid) driver h 500 23d
Jacobson Wayne A (Helen S) (The Club) h 183 W Bond
Jacobson Wm capt Knappton Towboat Co
Jackson A Victor (Gunhild E) dep Fish Warden h 760 Glasgow
Jackson Alex fishermn r 1435 Grand av
Jackson Alvin (Solvig) lngshrmn r 289 Taylor av
Jackson Edwin A fishermn h 407 31st
Jackson Fred B (Susan F) police Astoria Police Dept h 775 5th
Jackson Harry bartndr The Ideal r 447 Bond
Jackson James A (Anna G) groundmn Pac Power & Light Co h 174 Franklin av
Jackson James D fishermn r 174 Franklin av
Jackson John K (Josephine) (Hi-Way Service Station) h 1456 Franklin av
Jackson Laurence D (Ivy) fruit and produce 71 9th h 970 Irving
Jackson Matthew mtlwkr W C Laws & Co r 407 31st
Jackson Theodore A (Lillian G) caretkr Columbia River Salmon Co h 44 W Bond apt 306
Jackson Vivian F bkpr Owl Drug Store h 651 Franklin av apt 1
Jackson Walter lngshrmn Port of Astoria h 222 Alameda av
Jagar Christine E (wid Nels) h 464 22d
Jager Chris J (Bernice) cigars 1425 Franklin av h do
Jakus Frank (Olga) lab h 200 Franklin av
Jalbert Adelarde driver r 820 Exchange
Jalbert Eli T (Octavia C) barber 704 Commercial h 820 Exchange
Jalbert Lionel R bundler Uptegrove Lbr Co r 820 Exchange
Jalonen John A (Amanda W) cannerywkr Columbia River Packers Assn h 358 Alameda av
James Florence wtrs The Elite
James Hilda (wid Thomas) h 168 Commercial
Jamsa Alina Mrs (Pacific Cafe) h 152 Washington
Jamsa Oscar (Alina) cook Pacific Cafe h 152 Washington
Jarvenpaa Eino A fishermn r 102 Washington
Jarvenpaa Matt lngshrmn h 102 Washington
Jarvi Alfred (Annie L) cannerywkr Union Fishermen's Co-Op Pkg Co h 313 Alameda av
Jarvi Anna K (wid Adolph) h 799 Erie av
Jarvi Ansel carp h 1206 Grand av
Jarvi Arne E (Ellen M) forester h 326 Antwerp
Jarvi Esther A (Charm Shop) r 313 Alameda av
Jarvi Hilda restrwkr Hotel Astoria
Jarvin Eino O (Lovisa) fishermn h 2637 Birch
Jarvinen Charles (Gusta) (Home Baking Co) h 1311 Franklin
Jarvinen Earl (Elsie) cannerywkr Columbia River Salmon Co h 399 Alameda av
Jarvinen Ellen stdt r 1311 Franklin av
Jarvinen Elsie Mrs cash F W Woolworth Co h 399 Alameda av
Jarvinen Olga (wid Victor) h 422½ Taylor av
Jarvinen Paul J (Dolores) (The Portway Beer Parlor) r 422½ Taylor av

Jarvis James W (Ida M) frigidairemn Lower Columbia Co-Op Dairy Assn h RD1
Jasko Eli fishermn r 286 Taylor av
Jasper Edward J (Leola B) phys 212-14 Associated bldg h 500 W Harrison av
Jaspers Helen nurse StMary's Hosp r 225 16th
Jefferies Dorothy wtrs Hotel Astoria
Jeffers Eldred C driver Sunflower Dairy r 225 14th
Jeffers Eva A Mrs mgr Norblad Hotel h 225 14th
Jeffers Gardens at w city limits
Jeffers John H (Eva A) (Sunflower Dairy) h 225 14th
Jeffers John H jr (Hilma) formn Sunflower Dairy h 497 8th apt B
Jefferson Joseph L (Louise A) mgr Piggly Wiggly h 525 Franklin av
Jeldness Benjamin H sta opr Nyquist Motor Co r 717 6th
Jeldness Henry E (Mernie G) (Smoke Shop) h 717 6th
Jeldness Ildred (wid Halvor) h 586 Franklin av apt 3
Jeldness Ole E clk Smoke Shop r 586 Franklin av apt 3
Jenkins John P (Venice) USCG h 611½ Taylor av
Jenkins Michael R (Mildred) mgr F W Woolworth Co h 512 Franklin av
Jensen Alf fishermn h ft 33d
Jensen Alf musician r 323 34th
Jensen Anna S (wid Niels) (Smith's Point Grocery) h 669 Taylor av
Jensen Frances nurse Columbia Hosp r 362 16th
Jensen Herman (Fanny M) fishermn h 392 Alameda av
Jensen James emp Pillsbury Flour Mills Co r Smith's Point
Jensen James E lab r 669 Taylor av
Jensen John A (Emma) formn City Lbr & Supply Co h RD1
Jensen Paula (wid Arthur) h 323 34th
Jensen Peter J (Bessie E) millwkr Uptegrove Lbr Co h 461 Taylor av
Jensen Reuben L tchr Astoria High Sch r 345 12th
Jensen Sigfred (Rachel B) sec-treas Twelfth Street Grocery Inc h 364 Harrison av
Jensen Viola tchr Consolidated Sch
Jerijarvi Albert M (Marie F) fishermn h 64 Dresden av
Jochimsen Peter (Johanna) fishermn h 116 1st
Jochimsen Walter M lino opr Astorian-Budget r 116 1st
Jofis Harry (Astoria Shine Parlor) r 409 Commercial
Johansen Alf O lab r 374 35th
Johansen Andrew (Eva) lab h 546 14th
Johansen Arne (Maria) fishermn h 287 38th
Johansen Arthur (Anna E) firemn Astoria Fire Dept r 252 Cambridge
Johansen Arthur S lab r 374 35th
Johansen Astor (Elizabeth I) driver Railway Express Agency h 397 Alameda av
Johansen Clarence H fishermn r 832 Glasgow av
Johansen Einar (Irene A) (The Oasis) r 75 5th
Johansen Frederick driver Pacific Distributing Co r 252 Cambridge
Johansen Halof C (Ovida) fishermn h 374 35th
Johansen Harold L (Mary L) (Harold's Quick Lunch) h 396 10th
Johansen Henry W h 302 Madison av
Johansen Hilma J (wid Charles F) h 252 Cambridge

Johansen John C M (Maren J) fishermn h 832 Glasgow av
Johansen Mabel lndrs r 832 Glasgow av
Johansen Olaf lab h 124 5th
Johansen Olaus (Elina P) troller h 230 39th
Johansen Ralph F fishermn r 832 Glasgow av
Johansen Trygve M (Bertha C) troller h 1803 Franklin av
Johansen Victor H (Sigrid) cook h 328 38th
Johansen Wallace A r 252 Cambridge
Johanson Arlene G tchr r 12 Commercial
Johanson Arthur sta opr Habby's Sales & Service r 729 8th
Johanson Carl E (Amanda C) (Pacific Painting Co) h 358 Duane
Johanson Clara Mrs wtrs Andrew's & Steve's Cafe h 2409 Birch
Johanson Emil J G (Clara) emp Pillsbury Flour Mills Co h 2409 Birch
Johanson Eric (Emma C) h 68 Columbia av
JOHANSON FRITZ A (Annie M), Pres Astoria Lumber Co, h 12 Commercial
Johanson Gunnar W tire mounter Montgomery Ward & Co r 729 8th
Johanson J Wilhelm (Evalina A) h 729 8th
Johanson John fishermn r 608 Taylor av
Johns Clifford E stdt r 2212 Commercial
Johns Connie M (Cordelia M) mstr mariner h 2212 Commercial
Johnsen Gustav J (Flora E) expmn 744 Franklin av h do
Johnsen Holger W lab r 1640 Grand av
Johnsen Jens (Dagmar) carp h 1640 Grand av
Johnson Adolph (Tilda) apts h 961 Exchange
Johnson Albert r 1754 Grand av
Johnson Albert h 346 17th
Johnson Anna (wid Peter H) h 146 47th
Johnson Anna M Mrs r 856 7th
Johnson Annie S (wid Martin) gro 2227 Leif Ericson dr h do
Johnson Anton (Matilda) h 256 Lincoln av
Johnson Arnold F (Bernice V) slsmn Pacific Fruit & Produce Co r 297 34th
Johnson Arthur formn Columbia River Packers Assn h 1366 Grand av
Johnson Arthur (Tilda) lab h 952 Howard RD1 box 992
Johnson Arthur lngshrmn r 190 Hume av
Johnson Arthur millwkr Uptegrove Lbr Co h RD1 box 557
Johnson Arthur W fishermn r 246 38th
Johnson August lngshrmn r 45 Bond
Johnson August W (Esther) blksmith City Iron Wks h RD1
Johnson Beatrice Mrs wtrs Liberty Grill h 40 W Bond apt 3
Johnson Bertha (wid Thomas) r 952 Howard RD1 box 992
Johnson Carl dredge opr h 470 Taylor av
Johnson Carl emp Pillsbury Flour Mills Co r 2640 Birch
Johnson Carl G chairmn School Dist No 16
Johnson Charles E timekpr WPA h 317 16th
Johnson Charles G (Ruth C) h 561 Rivington av
Johnson Charles K bartndr r 270 Bond
JOHNSON CHARLES M (Ami L), V-Pres Astoria Abstract Co, h Warrenton RD1
Johnson Christina (wid Carl) h 1416 Grand av
Johnson Christine Mrs h 2511 Cedar
Johnson Dorothy J (wid Wayne W) r 3 Lincoln av
Johnson Earl O clk Mrs Annie S Johnson r 2227 Leif Ericson dr
Johnson Edward lab r 317 16th
Johnson Edwin log scaler h 78 Commercial

Johnson Edwin (Ina) lngshrmn h 2705 Birch
Johnson Einard A (Hazel A) logger h 269 Niagara av
Johnson Emmett lab r 317 16th
Johnson Florence M ins agt r 208 Fisher bldg
Johnson Frank W (Grace P) fishermn h 239 38th
Johnson Fred fishermn r rear 134 W Bond
Johnson Geo L (Alice) h 205 Franklin av
Johnson Gertrude nurse Columbia Hosp r 362 16th
Johnson Gust (Maria) lngshrmn h 246 38th
Johnson Harold (Johnson & Hall Oil Co) r 565 Commercial
Johnson Harold A sorter Uptegrove Lbr Co r 156 Clatsop av
Johnson Hedvig A Mrs h 225 Exchange
Johnson Herbert C (Pauline) mgr Serv-U-Rite Service Station h 190 Olney av
Johnson Hjalmer clk The Recreation r 1295 Franklin av
Johnson Howard millwkr Uptegrove Lbr Co r 875 Erie av
Johnson Hugo (Beatrice) dredge levermn h 40 W Bond apt 3
Johnson Ida Mrs h 117 1st
Johnson Iver r 378 29th
Johnson Ivy h 593 Harrison av
Johnson J Martin h 1825 Franklin av
Johnson James J (Mary J) wtchmn h 301 Irving av
Johnson Jane Mrs h 1308 Grand av
Johnson John r 309 Alameda av
Johnson John A pntr r 360 Duane
Johnson John E slsmn Williamson Motor Co r 455 Exchange
Johnson John L fishermn r 815 Erie av
Johnson John O (Ellen H) h 399 Alameda av
Johnson John R fishermn r 117 1st
Johnson Jonas lab r 1371 Franklin av
Johnson Joseph E (Edith) mariner Port of Astoria h 170 Klaskanine av
Johnson Judith nurse Columbia Hosp r 362 16th
JOHNSON JULIUS C (Emma P) (Johnson Motor Co), Tel 1465, h RD1, Box 57, Tel 635-R-2
Johnson Knut E (Lucille) lab h 671 Jerome av
Johnson Leo E (Lina E)office mgr Pacific Fruit & Produce Co h 529 15th
Johnson Lester E (Chloris M) chainmn County Eng h 912 6th
Johnson Levy r 374 15th
Johnson Louis river pilot r 181 12th
Johnson Mabel J tchr Lewis and Clark Jr High Sch r 2182 Commercial
Johnson Marcele (Vanity Beauty Shop) r RD2 box 458
Johnson Maria L (wid John L) r 593 Harrison av
Johnson Marian dom 610 Franklin av
JOHNSON MARK J (Ethyl), Pres Lower Columbia Co-Operative Dairy Assn, h RD1, Box 204
Johnson Marshall (Ivah E) eng Capt Robert Gray Jr High Sch h 448 Columbia av
Johnson Martha J bkpr E Hauke & Co r 1825 Franklin av
Johnson Martin (Anna G) h 190 Hume av
Johnson Martin A (Ellen) emp Pillsbury Flour Mills Co h 2214 Commercial
Johnson Mary A (wid August) h 156 Clatsop av
Johnson Matt (Mary S) mstr mariner h 368 30th
Johnson Maxine M r 269 Niagara av
Johnson Mayme Mrs r 465 Taylor av

Johnson Merwyn C (Sylvia E) condenser Lower Columbia Co-Op Dairy Assn h 856 7th
Johnson Minnie Mrs labeler Columbia River Salmon Co
Johnson Mollie (wid John T) h 374 15th
JOHNSON MOTOR CO (Julius C Johnson), Chrysler, Plymouth and G M C Trucks, Sales and Service, 725 Exchange Tel 1465 (See left top lines and p 20)
Johnson Nancy sten r 301 Irving av
Johnson Nannie A sten Frank Spittle r 1825 Franklin av
Johnson Nettie (wid R E) r 2238 Commercial
Johnson Nora (wid Jorgan) h 280 39th
Johnson Nora E slswn Robert W Munger h RD1 box 642
Johnson Ole S (Anna) fishermn h 297 34th
Johnson Oswald (Margaret) lngshrmn h 847 Erie av
Johnson Oswald W fishermn h 1204 Alameda av
Johnson Otto H (Matilda) bartndr The Columbia h 194 Jerome
Johnson Ragnolf (Anna) (Sanitary Fish Market) h 594 Parker way
Johnson Raymond fishermn r 1366 Grand av
Johnson Robert H fishermn r 156 Clatsop av
Johnson Roy C (Madalene) boatswain h 40 W Bond apt 5
Johnson Roy F (Marion) slsmn Shell Oil Co h 393 Madison av
Johnson Rudolph T (Milja) lab h 120 W Duane
Johnson Sankey B tchr r 1825 Franklin av
Johnson Sigurd mech Nyquist Motor Co
Johnson Sven L (Boleta C) h 2182 Commercial
Johnson Sylvia E Mrs bkpr Lower Columbia Co-Operative Dairy Assn h 856 7th
Johnson Theodore E (Margaret) h 965 Irving av
Johnson Thomas H r 561 Rivington av
Johnson U emp Pillsbury Flour Mills Co r Warrenton Ore
Johnson V Raymond appr City Iron Wks r 156 Clatsop av
Johnson Victor M (Ida A) emp Pillsbury Flour Mills Co h 80 Antwerp
Johnson Walter G (Patricia M) court reporter Court House h 398 Niagara av
Johnson Wm bartndr The Club r 504 Franklin av
Johnson Wm fishermn h ft 33d
Johnson Wm A (Bessie) local mgr Blitz-Weinhard Co r 270 Bond
Johnson Wm J (Minnie) cannerywkr Columbia River Salmon Co h 309 Alameda av
Johnson Wm V fishermn r 117 1st
Johnson & Hall Oil Co (Harold Johnson Dan C Hall) gas and oils 568 Bond
Johnston Anna C (wid John T) h 230 Lincoln av
Jokala Jennie dom 509 Franklin av
Jokala Melga r 245 Kensington av
Jokela August (Excelsior Baths) r 272 Duane
Joki Alfred cannerywkr Union Fishermen's Co-Op Pkg Co
Joki Anna (wid Francis W) h 169 W Duane
Joki Arne A (Lydia S) lngshrmn h 184 Hume av
Joki Arthur H (Myrtle A) lngshrmn h 263 Alameda av
Joki Geo G lngshrmn r 263 Alameda av
Jones Apartments Evadne Jones mgr 1192 Franklin av
Jones C C (Ruth) boatmn h 324 14th apt 8
Jones Evadne mgr Jones Apartments h 1192 Franklin av apt 2
Jones Myron E (Ruth E) state police County Jail h 620 Franklin av apt 24

Jones Otis G cannerywkr r 1690 Franklin av
Jones Ray P (S Oda) lab h 286 Clatsop av
Jones Vinnie Mrs r 736 Jerome av
Jones Wilma J beauty opr r 286 Clatsop av
Jopila John (Olga) fishermn h 104 W Bond
Joplin Wm E (Harriet A) h 203 McClure av
Jordan Jennie (wid Wm) r 813 Commercial
Jorgensen Henry O (Selma) fishermn h 2172 Leif Ericson dr
Jorgensen Irene M tchr Capt Robert Gray Jr High Sch r 1647 Harrison av
Jorgensen Jenius (Christina) carp h 1647 Harrison av
Jorgensen Jorgen N (Anna D) h 1838 Duane
Jorgensen Lloyd J r 1647 Harrison av
Jorgensen Martin M (Elfrida) fishermn h 111 43d
Jorgensen Thomas (Adelia) fishermn h 1841 Duane
Josephson Anton (Signey) fishermn h 26 Astor
Josephson Axel S (Marie A) h 774 Glasgow av
Josephson Cecil A (Avis L) fishermn h 217 Commercial
Josephson Frances M r 26 Astor
Josephson Lawrence W fishermn r 774 Glasgow av
Josephson Lester V (Jennie) fishermn r 3 W Astor
Josephson W Irvin (Edna) fishermn h 3 W Astor
Jouppila Ellie F Mrs filler Columbia River Salmon Co h 231 Taylor av
Jouppila Jorma r 231 Taylor av
Judd Anna W Mrs spl agt Prudential Life Ins Co h 280 Kensington av
Judd Edwin C (Anna W) lawyer 412 Spexarth bldg h 280 Kensington av
Julaton Andreas mess atdt USS Onondaga r 491 Taylor av
Julian Archie (Lillie M) meter rdr City Water Dept h 2166 Commercial
Julian Arthur L r 2166 Commercial
Julian Harold L stdt r 2166 Commercial
Julian Hazel G r 2166 Commercial
Julian Irene L r 2166 Commercial
Junior Service Club Andrew Klep sec meets each Tuesday evening 229 11th
Junnikkala Jack (Selma) h 96 W Duane
Junnikkala Leonard E r 96 W Duane
Juntilla N August (Sivia K) lab City Street Dept h 456 Hamburg av
Juntilla Robert r 562 Jerome av
Juntti Alma Mrs h 768 Alameda av
Juntti Clyde troller r 768 Alameda av
Juntti Ester E sten City Manager r 131 W Commercial
Juntti Fanny (wid Henry) h 240 Columbia av
Juntti Frederick h 131 W Commercial
Juntti Mary (wid Gustave) h 946 Grand av
Junttila Matt fish receiver Columbia River Salmon Co r 77 Hume av
Juntunen Elmer fishermn r 286 Taylor av
Juntunen Peter fishermn h 250 Alameda av
Juntunen Peter jr fishermn r 250 Alameda av
Juola Antti (Hilda E) fishermn h 225 Alameda av
Juola Arne H (Fannie M) emp Union Fishermen's Co-Op Pkg Co h 302 Melbourne av
Juola Arthur J purch agt Union Fishermen's Co-Op Packing Co r 285 Taylor av

Juola Fannie M Mrs bkpr First Natl Bank of Portland h 302 Melbourne av
Juola Hilda E Mrs cannerywkr Union Fishermen's Co-Op Pkg Co h 225 Alameda av
Juola Thomas fishermn r rear 640 Erie av
Juopo John pntr r 179 3d
Juopper Mary (wid Edward) h 439 11th
Jurgensen Ethel Mrs tchr Battle Creek Sch
Jurmu John A fishermn h 1414 Grand av
Jurmu Margaret (wid Chris) r 1414 Grand av
Jurvakainen Erika Mrs cannerywkr Union Fishermen's Co-Op Pkg Co h 458 Hamburg av
Jurvakainen Kalle (Erika) h 458 Hamburg av
Jussila Charles (Vieno V) lngshrmn h 264 Alameda av
Jussila J lab City Street Dept
Jussila John (Hilda) h 266 Alameda av
Jussila Martha E r 266 Alameda av
Jussila Matt (Sylvia N) mtctr Economy Market h 815 Irving
Jussila Vieno V Mrs wtrs Pacific Cafe h 264 Alameda av
Jylha Arne (Mary) pntr Astoria Paint Co h RD1 box 534
Jylha Eino J (Gertrude I E) cannerywkr Union Fishermen's Co-Op Pkg Co h 278 28th
Jylha Gertrude I E Mrs clk Co Sheriff h 278 28th
K A S T Broadcasting Station Abraham Shapiro mgr lobby Hotel Astoria
Kaakinen John K sander Uptegrove Lbr Co h RD1 box 598
Kaanta Jacob (Johanna) bottler h 373 33d
Kaario Matt cannerywkr r 219 W Bond
Kaarle Ralph R fishermn r 608 Taylor av
Kaarle Yosta fishermn r 608 Taylor av
Kaarna Lydia cannerywkr Union Fishermen's Co-Op Pkg Co
Kahila Toiva (Mary) (Columbia Steam Baths) h 203 W Bond
Kahkonen Jalmar barber 1352 Franklin av r do
Kaikkonen Jacob (Katharina) lab Union Fishermen's Co-Op Pkg Co h 1378 Grand av
Kairala Ernest H asst icemkr Arden Farms Co r RD2 box 53
Kaitera Abraham E (Hannah) millwkr h 1696 Irving av
Kaitera Edward J (Virginia) br mgr Western Auto Supply Co h 2674 Alder
Kaitera Jack (Mary) restr 595 Duane h 2674½ Alder
Kalander John (Anna) fishermn h 2330 Ash
Kaleva Axel fishermn r 286 Taylor av
Kalias Louis fishermn h ft 47th
Kallio Konrad K r 779 Glasgow av
Kalm Carl A r 15 Nehalem av
Kalm Frank R (Lillian O) powdermn h 15 Nehalem av
Kalm Gordon D driver r 15 Nehalem av
Kamppi Jack r 77 Hume av
Kamppi Matt E (Vieno) (West Bond Hotel) h 219 W Bond
Kandoll Mathilda (wid Jacob) h 69 W Bond
Kangas Charles lngshrmn r 1271 Franklin av
Kankkonen Edward T (Elna V) (Wilson's Service Station) h 632 Taylor av
Kankkonen Everett W lngshrmn r 671 Florence av
Kankkonen Hannes W lngshrmn r 632 Taylor av
Kankkonen Howard lngshrmn Port of Astoria r 671 Florence av
Kankkonen M Frithiof (Saima) mgr Union Fishermen's Co-Operative Packing Co h 671 Florence av
Kankkonen Ruth E emp Columbia Hosp r 671 Florence av

"Say it with Flowers" FLOWERS FOR EVERY OCCASION
PHONE 492 ASTORIA FLORIST Member of the F. T. D.
15th and Exchange Res. Tel., 1503-J JOHN W. ERICKSON, Prop.

Kanto August (Erika) fishermn h 396 31st
Kanto Edna G cannerywkr r 396 31st
Kanto Geo (Gladys) cannerywkr Union Fishermen's Co-Op Pkg Co h 385 27th
Kanto Geo slsmn r 396 31st
Kantola Albert A fishermn r 447 Alameda av
Kantola Charles A fishermn r 447 Alameda av
Kantola Hanna (wid Andrew) h 447 Alameda av
Kantola Lillian S r 447 Alameda av
Kantola Rudolph A fishermn r 447 Alameda av
Kantola Toivo D fishermn r 447 Alameda av
Kantola Waino J fishermn r 447 Alameda av
Karakalos Avran (Kasinie) h 1630 Franklin av
Karakalos Gusta driver r 1630 Franklin av
Karen's Cafe (Mrs Karen Luoma) 246 Taylor av
Karhuvaara Hotel (Theodore Karhuvaara) 286 Taylor av
Karhuvaara Theodore (Ida M) (Karhuvaara Hotel) slsmn Lovell Auto Co h 286 Taylor av
Kari Arvid driver Seaborg Transfer Co r 291 Taylor av
Kari Earl (Gudrun) fish buyer h 376 Alameda av
Kari Ivar S (Helmi) fishermn h 457 Alameda av
Kari Mary Mrs h 291 Taylor av
Karinen-Nikula Printing Co (Royal Karinen Antero Nikula) 468 Duane
Karinen Royal (Lera M) (Karinen-Nikula Printing Co) h 106 Bond
Karki Fred A fishermn r 174 Lincoln av
Karki Jacob E (Ida E) fishermn h 174 Lincoln av
Karlson Axel A (Ida A) h 152 Flavel
KARLSON C W & SON (L O Knobloch), Funeral Directors, 531 Franklin Av bet 11th and 12th, Tel 286 (See right top lines and p 31)
KARLSON EDLA (wid Charles W), with C W Karlson & Son, h RD1, Box 554, Tel 2-F-6
Karna Jack (Lydia) fishermn h 244 Columbia av
Karppinen Wm fishermn h ft 33d
Karsun Alex (Rae) (Crohn & Karsun) h 347 15th
Karsun Paul slsmn Crohn & Karsun r 347 15th
Kaser Jo wtrs Imperial Grill r 225 14th
Kaski Gustaf A fishermn h 170 Flavel
Kasma Erick r 7 Columbia av
Kaspala John W (Grace) fishermn h 262½ Alameda av
Kasret Ross (Millie) mech h 1197 Franklin av
Kassavetis Minos shoe shiner DeLuxe Shine Parlor r 189 Astor
Kassavetis Nick (Anna) (Columbia Cafe) h 189 Astor
Kato Charles lngshrmn r 286 Taylor av
Katsulis Shoe Repairing Shop (Theo Nick) 142 14th
Kaufman Walter tchr Union High School Dist No 2
Kaufman Wesley G Rev pastor Full Gospel Assembly h 1717 Franklin av
Kauppi Charles (Anna L) fishermn h 334 Alameda av
Kauppi Eino H launch opr r 334 Alameda av
Kauppi Fannie wtrs Shamrock Lunch r 155 Bond

JOHNSON MOTOR COMPANY
CHRYSLER—PLYMOUTH—G M C TRUCKS
Sales and Service
Day Phone 1465 — Night Phone 635-R-2
725 Exchange, Cor. 16th ASTORIA, ORE.

Kauppi Geo W launch r 334 Alameda av
Kauppi Gust lab h 1231 Alameda av
Kauppi Ida M r 1231 Alameda av
Kauppi John A (Columbia Grocery) h 176 W Franklin av
Kauppi Wm S (Hilda) slsmn h 589 Kensington av
Kauttu Ello N (Christine) fishermn r 34 Nehalem av
Kauttu Ida (wid Nicodemus) h 34 Nehalem av
Kay Apartments 497 8th
Kearney Cooperage Co (Patrick A Kearney) 804 Exchange
Kearney J Vincent (Sylvia K) mgr Standard Stations Inc h 1671 Harrison av
Kearney James B (Ida M) office mgr Auto & Sports Supply Co h 78 50th
Kearney James B jr cash Harkins Transportation Co r 78 50th
Kearney James F r 1671 Harrison av
Kearney John W cooper Kearney Cooperage Co r 730 Franklin av
Kearney Patrick A (Anastacia) (Kearney Cooperage Co) h 730 Franklin av
Kearney Paul F (Martha E) dep Sheriff h 356 Kensington av
Keegan Leonard H r 597 Niagara av
Keegan Mabel A maid Hotel Commodore r 597 Niagara av
Keegan Orville F r 597 Niagara av
Kehr Michael W (Sadie B) dept mgr Mason Ehrman & Co h 553 Kensington av
Kehr Sadie B Mrs chf opr Pac Tel & Teleg Co h 553 Kensington av
Kekalainen Arro (Helga H) fishermn h 75 Antwerp
Kekalainen Velma asst Jesse J Pittenger r 75 Antwerp
Keklen Benhart (Grace L) slsmn Shell Oil Co h 421 Taylor av
Keklen Grace L clk State Emp Service h 421 Taylor av
Kela John (Mary) lab h 1415 Franklin av
Kelder Charles A (Agnes R) lab h 514 22d
Kelim B Frank (Zata) logger h 951 Howard
Kelim Fontella P r 951 Howard
Kelim Glenn H r 951 Howard
Kelim Lee M r 951 Howard
Keller Louise Mrs dom 586 Jerome av
Kelley Fred J (Hazel A) (Kelley's Grocery) h 745 Exchange
Kelley James W slsmn Kelley's Gro r 745 Exchange
Kelley's Grocery (Fred J Kelley) 304 17th
Kellim Russell sander Uptegrove Lbr Co h 3 W Commercial
Kelly Geo (Edith L) combinationmn Pac Tel & Teleg Co h Warrenton
Kelly John P (Mary J) (Egan Fuel Yard) h 1697 Franklin av
Kelly Joseph (Margaret) lab h 1761 Irving av
Kelly Maurice J stdt r 1697 Franklin av
Kelly Walter W (Alma V) mech Lovell Auto Co h 607 Exchange
Kelm Louis E (Agnes) whse supt Columbia River Salmon Co
Keltner Claire tchr Union High School Dist No 2
Kemppainen Matti fishermn h 265 Alameda av

C. W. KARLSON & SON Morticians
"Astoria's Finest Funeral Home"
ARROW AMBULANCE COMPANY 531 Franklin Avenue ASTORIA, OREGON

Kendall A Wm (Helen E) (Astoria Bottling Works) h 205 Jerome av
Kendall Jesse A (Effie E) constructionwkr h 1845 Grand av
Kennedy Eliza (wid Thomas) h 3 W Astor
Kennedy Thomas A (Ida) donkey eng h 64 2d
Kennell Herman (Dottie) confr 2555 Birch h do
Kennell Ivan driver Astoria Transit Co r 2555 Birch
Kenneth Emily M stdt r 176 14th
Kenney Irma C slswn Eastern Outfitting Co r 574 Grand av
Kenney Katherine (wid Peter) h 574 Grand av
Kenney Thomas driver Home Taxi Co r 574 Grand av
Kenyon Frank F (Effie) chef Hotel Astoria h 549 Franklin av
Kepford Clyde clk Economy Food Center r 933 4th
Keranen August auto garage 261 Taylor av h 235 do
Keranen Ivar fishermn r 219 W Bond
Kern Herman F mech mate USS Onondaga r 285 Taylor av
Kernes Geo D (Margaret E) formn Brookfield Co
Kernes T D jr lab Brookfield Co
Kerola A Emil (Hilma S) millwkr h 423 27th
Kerola Ernest (Altha W) (Nicholson & Kerola) h 435 Columbia av
Kerr Jess (Effie M) mech Holmes Motor Co h 120 1st
Keskinen Sylvia M sten Harvey C Rones r 749 Grand av
Kesti Geo W driver Consumers Co-Operative Dairy r 1377 Grand av
Kesti Jacob (Ida) v-pres Union Fishermen's Co-Operative Packing Co h 1377 Grand av
Ketchum Ted (Ona N) lab h 188 Lincoln av
Kiiski Eino fishermn r rear 640 Erie av
Kiiski Ellen A stdt r 2629 Birch
Kiiski Marie (wid Christ) r 572 Rivington av
Kiiski Nestor fishermn h 572 Rivington av
KIISKI OTTO F (Mary), Painting Contractor and Paperhanging, 2629 Birch, Tel 42, h do
Kiiski Sylvia L opr The Astoria Beauty Shoppe r 2629 Birch
Kildall Louis J (Lotta M) (Kildall News Co) h 777 Irving av
KILDALL NEWS CO (Louis J Kildall), Magazines, News, Wholesale and Retail, Tobaccos, Candies, Films, Seattle P-I Agency, 551 Commercial, Tel 301
Kildall Vera Mrs clk Chris M Mestrich
Kildall Wm T (Vera) ship clk Swift & Co
Killion D W millwkr Uptegrove Lbr Co h Warrenton RD1
Kiminki Arnold T fishermn r 1438 Grand av
Kiminki Charles wtchmn Columbia River Salmon Co h 1438 Grand av
Kiminki Elmer E fishermn r 1438 Grand av
Kiminki Orve A r 1438 Grand av
Kiminki Wm S millwkr r 1411 Franklin av
Kincaid Robert D (Ida E) driver h 387 8th
Kindred David (Ellen) h 374 Franklin av
Kindred James F (Ellen M) emp Pillsbury Flour Mills Co h 1286 Grand av
King Elva Mrs r 569 Grand av

E. B. HUGHES MORTUARY
AMBULANCE SERVICE
ASTORIA ILWACO SEASIDE

King Lawrence L announcer K A S T Broadcasting Station r 365 14th
King Mildred I sten Co Sheriff h 667 Exchange apt 101
King Yen Low (Lee Jen Chow) restr 132 12th
Kingsriter Nina stdt h 582 Franklin av apt C
Kingsriter Roy mgr Pacific Co-Operative Poultry Producers h 582 Franklin av apt C
Kinkade Lydia J (wid James B) mgr Arcade Apartments and Ocean Way Rooms h 204 Bond apt 2
Kinney Carroll C (Louise) r 392 17th
Kinney Dorothy S Mrs h 392 17th
Kinnula Eino H (Anna) fishermn h 1329 Grand av
Kirker James (Harriet) meter rdr Pac Power & Light Co h 2581½ Birch apt 4
Kirkpatrick D Maxine pharm Owl Drug Store r 33 W Bond
Kirkpatrick Elmo B (Blanche N) agt Union Oil Co h 33 W Bond
Kiste Henry E (Sara) lab PO h 67 Commercial
Kiviaho Edward (Helia) lab h 1389 Franklin av
Kivijarvi Peter (Greta) millwkr h 1325 Franklin av
Kivisto August (Anna) h 382 Alameda av
Kivisto Helmi Mrs filler Columbia River Salmon Co h 303 Columbia av
Kivisto John (Helmi) fishermn h 303 Columbia av
Kivisto Toivo A (Evelyn C) slsmn Youngs Bay Co-Operative Dairy h 212 Alameda
Kiwanis Club Harry Cherry sec meets Thursdays Trinity Lutheran Church
Kleger Samuel A (Betty McC) phys 6-8 Young bldg h 555 Kensington av
Klep Andrew O (Andy's Sign Service) sec Junior Service Club r 2137 Commercial
Klep Ommund (Josefa) slsmn Astoria Lbr Co h 2137 Commercial
Klevenhusen Packing Co Max Pudlich pres Max J Berg v-pres Robert Vollmer sec-treas salmon packers 379 Commercial
Kling Emil G (Josephine M) slsmn Twelfth Street Gro h 455 Exchange apt 2
Kling Josephine M Mrs mgr Walters Apartments h 455 Exchange apt 2
Klock Walter R (Rea L) (Bert's Service) (Walt's Wrecking Co) h 456 Taylor av
Klopfer Auto Repair (Henry F Klopfer) 591 Exchange
Klopfer Henry F (Amanda E) (Klopfer Auto Repair) h 185 Jerome av
Knappa-Svensen Electric Co Franklin C Green mgr 258 Franklin av
Knappton Towboat Co P J Brix pres H S Brix v-pres Frederick O Meyer sec ft 14th
Knappton Transit Co Herman O Erp mgr ft 14th
Knighton M h 358 Exchange apt 6
Knights of Columbus meets 2d and 4th Thursdays 609 Grand av
Knights of Kaleva meet each Wednesday 1305½ Franklin av

W. C. LAWS & COMPANY

Plumbers—Steam Fitters—Heating and Ventilating

Iron Pipe and Fittings, Sheet Metal Work

575-579 BOND **Tel. 126, Res. Phone 186** **ASTORIA, ORE.**

Knit Shop The (Mrs Augusta Schaudt) 243 14th
Knobbe Charles J operating rep Pac Power & Light Co r 493 Duane
KNOBLOCH L OLIVER (Freida B) (C W Karlson & Son), h 531 Franklin Av, Tel 286
Knokey Jessie A Mrs sten First Natl Bank of Portland r 176 14th
Knonen Erick lab h 251 Alameda av
Knox Robert E (Esther) h 792 Jerome av
Knudsen Cornelius (Violet J) dept hd Montgomery Ward & Co h RD2 box 74
Knutinen Ralph (Ona) packing dept Pillsbury Flour Mills Co r 427 30th
Knutinen Toivo (Olga M) firemn Uptegrove Lumber Co h 427 30th
Knutinen Viola Mrs fctywkr Columbia River Packers Assn h 1165 Grand av
Knutinen Waino (Viola) emp Pillsbury Flour Mills Co h 1165 Grand av
Knutsen Bernhart h 1707 Franklin av
Knutsen Bertha (wid Emil) dom h 260 38th
Knutsen Clarence fishermn r 260 38th
Knutsen Emma r 1707 Franklin av
Knutsen Ford M (Martin Knutsen & Son) r Portland Ore
KNUTSEN MARTIN & SON (Martin D and Ford M Knutsen), General Insurance, Surety Bonds, Accident, Health and Auto Insurance, 188 12th, Tel 194
Knutsen Martin D (Helen G) (Martin Knutsen & Son) h 283 Franklin av
Knuuti Michael r 190 W Exchange
Kobayashi Takio (Chitose) (StLouis Cafe) h 265 Bond
Koe Charles slsmn r 222 Commercial
Koe Harold mgr Pekin Fireworks Co and Pekin Oriental Co r 222 Commercial
Koe John lab h 140 4th
Koe Norman (Sixth Street Service Station) r 222 Commercial
Koivisto August (Olga) carp h 944 8th
Kokko Henry stdt r 45 Bond
Komning Arthur millwkr Uptegrove Lbr Co h RD1 box 54
Konecki Alfred asst mgr Columbia Supply Co r Nehalem RD1
Konecki Charles A (Mary) local mgr Columbia Supply Co h Nehalem RD1 box 23
Konttas Irma M bkpr Consumers Co-Operative Dairy r 236 3d
Konttas Jacob W (Mary) fishermn h 236 3d
Koppisch Ella M Mrs opr Pac Tel & Teleg Co h RD1
Korkila Hilda cook Thiel Bros r RD1
Korpela Emil (Martha) fishermn h 634 Taylor av
Korpela Ilmari M (Tynne H) fishermn h 590 Rivington av
Korpela Martha Mrs cannerywkr Union Fishermen's Co-Op Pkg Co h 634 Taylor av
Korpela Matt (Sophia) fishermn h 346 Alameda av

Pacific Power & Light Company
"ALWAYS AT YOUR SERVICE"
422 Commercial Telephone 187 Astoria, Oregon

Korpela Waino fishermn r 346 Alameda av
Korpela Wilho fishermn r 346 Alameda av
Korpi Matt (Sylvia) fishermn h 5 Columbia av
Korte Henry h 9 W Astor
Koskela August A (Sina) lngshrmn h 246 Columbia av
Koskela Eino E cannerywkr Union Fishermen's Co-Op Pkg Co r 216 Alameda av
Koskela Elmer cannerywkr Columbia River Salmon Co
Koskela Frank O fishermn r 150 Lincoln av
Koskela K Uuno (Helvi) fishermn r 216 Alameda av
Koskela Kalle F (Aina C) fishermn h 216 Alameda av
Koskelo Kaarlo (Lydia) (Union Baths) h 285 Taylor av
Koski Abram J troller h 1227 Grand av
Koski Adolf (Maria) lab h 1813 Harrison av
Koski Anton (Ida) lab h 1217 Alameda av
Koski Conrad emp Pillsbury Flour Mills Co h 165 W Exchange
Koski Edward J fishermn r 1227 Grand av
Koski Eino A USA r 1813 Harrison av
Koski Elmer (Nannie M) lngshrmn h 2368 Birch
Koski Ernest T (Impi) mgr Youngs Bay Co-Operative Dairy h 175 Melbourne av
Koski Gertrude H appr Len-Claire Beauty Shop r 1813 Harrison av
Koski Helen E r 1227 Grand av
Koski Henry A lab r 1217 Alameda av
Koski Henry E lab r 1227 Grand av
Koski J Arnie slsmn Nyman's Buster Brown Shoe Store r 1217 Alameda av
Koski Lauri A troller r 1227 Grand av
Koski Victor J lab r 30 Nehalem av
Kovacovich Daniel M restrwkr Oscar Gustafson h 779 Franklin av
Koven Ellis Rev (Elli) pastor Finnish Congregational Ch h 245 Columbia av
Koven Ellis jr fctywkr Fisheries Laboratories Corp r 245 Columbia av
Koven Ernest r 245 Columbia av
Kraetch Lloyd W r 2165 Leif Ericson dr
Kraetch Paul H (Rose) bkbndr Astorian-Budget h 2165 Leif Ericson dr
Kramer Emil firemn USS Onondaga r 65 Commercial
Krekola Geo (Mary) lngshrmn h 1742 Irving av
Kreutz Vernon mattressmkr Sleep-Well Mattress & Uphol Shop r 809 Commercial
Kron L E'toile women's furngs 191 12th r RD1 box 908
Kropsu Vino (Hannah) formn Columbia River Packers Assn h 1360 Franklin av
Kruckman Geo E (Pauline A) formn Columbia River Packers Assn h 512 7th
Kruckman Louise E stdt r 512 7th
Kruckman Patricia asst bkpr Holmes Motor Co r 512 7th
Krug Florence slswn Montgomery Ward & Co
Kruger Ainsworth E quartermaster USS Onondaga

LOVELL AUTO CO.
BUICK—CHEVROLET—CADILLAC—LA SALLE—PONTIAC
14TH and DUANE Telephone 86 ASTORIA, OREGON

Krum Raymond L lab r 347 Alameda av
Kruschke Wm F cigarmkr Thiel Bros r 565 Commercial
Kuivala Geo lngshrmn r 289 Taylor av
Kuivala John (Lempi A) lngshrmn h 657 Florence av
Kuivala Lempi A Mrs filler Columbia River Salmon Co h 657 Florence av
Kujala Heino J (Helmi) mech h 1271 Franklin av
Kujala Jacob lab h 1271 Franklin av
Kukula Amon r 118 W Commercial
Kukula Herman r 118 W Commercial
Kukura Anton S (Edna K) emp Pillsbury Flour Mills Co h 1818 Franklin av
Kukura Mary (wid John) r 769 Exchange
Kukura Stephen fishermn h 769 Exchange
Kullberg Regner W (Vendela H) phys 216-19 Associated bldg h 9 Pacific
Kullmir Charles F electn Porter's Electric Store r Commercial Hotel
Kuluris John N (Ida J) (Golden Gate Cafe) h 238 Franklin
Kuluris Mike cigars 75 7th r do
Kuluris Steve (Alexandria) (American Shine Parlor) h 647 Irving av
Kunnari Wm (Mary) barber 1371 Franklin av h do
Kurki Arvid A (M Sophia) grain hndlr h 53 Bond
Kurtti Lauri (Ida) carp h 600 Florence av
Kurtti Rafael fishermn r 600 Florence av
Kussman Jack (Elsie F) h 308 Alameda av
Kussman Nicholas (Marion) (Astoria Plumbing Co) h 1033½ Exchange apt 1
Kuzmanich Anna M clk US Public Health Service r 169 Exchange
Kuzmanich Peter (Frances) h 169 Exchange
Kvistad Anton J (Ida C) carp h 1919 Franklin av
Kvistad Arthur W servmn Holmes Motor Co r 1919 Franklin av
Kvistad Carl J (Madeline B) linemn Pac Power & Light Co h 1837 Duane
Kvistad M S (Wilma) disp Lawson's Confectionery r 1919 Franklin av
Laakko Charles lab r 177 51st
Laakko Emil r 177 51st
Laakko Herbert r 177 51st
Laakko Mary (wid Erick) h 177 51st
Laakko Willard G r 177 51st
Laakonen Einar A hlpr John P Anderson r 549 16th
Laakonen Ephriam (Anne) eng Astoria High Sch h 549 16th
Laakonen Irma asst Wm A Turska r 549 16th
Laakso Hilda Mrs h 222 Alameda av
Laakso Sander (Katherine) shoe repr 412 Commercial h 58 Bristol
Laanti August (Olga C) cbtmkr Peder Gimre h 480 James
LaBarre Gwen tchr Astoria High Sch
Labiske Edward (Anna C) logger h 189 6th

LaBlanc James cook Oscar Gustafson r 130 14th
Labor Temple 564 Grand av
Ladero Modesto USCG r 491 Taylor av
Ladies of Kaleva meet 1st and 3d Tuesdays 1305½ Franklin
Lagassee D E Co (Dermont E Lagassee Elmer A Maunula) shoes 517 Commercial
Lagassee Dermont E (Pearl B) (D E Lagassee Co) h 360 17th
Lagassee Jane stdt r 360 17th
Lager Ellis C asst cheesemkr Arden Farms Co r RD2 box 50
Lagler Madeline cash Imperial Grill r 44 W Bond
Lagus Werner (Sigrid) phys 206 Spexarth bldg h Warrenton
Lahnoja Frank (Alma) fishermn h 385 Taylor av
Lahteenmaki Frank fishermn r 286 Taylor av
Lahti Helmi A hskpr 1762 Duane
Lahti Wayne S (Lenore M) fishermn h 669 Taylor av
Laine Anna Mrs h 222½ Taylor av
Laine Annie H nurse StMary's Hosp r 225 16th
Laine Arthur A (Martha) tlr Carl V Laine h 480 James
Laine Aura E bkpr Service Clnrs & Dyers r 331 Alameda av
Laine Carl V (Anna S) tailor 404 Commercial h 201 Klaskanine av
Laine Elmer cannerywkr Columbia River Salmon Co r 222½ Taylor av
Laine Elmer launch dkhd Columbia River Salmon Co
Laine Esther bkpr Sanna's Frock Shop r 222½ Taylor av
Laine Geo O bodymn Nyquist Motor Co r 201 Klaskanine av
Laine Henry A appr Carl V Laine r 201 Klaskanine av
Laine Karl M h 1385 Grand av
Laine Martha Mrs bkpr Eastern Outfitting Co h 480 James
Laine Thyra (wid Emil) h 331 Alameda av
LAINE URBAN A (Crystal), Jeweler and Watchmaker, 429 Commercial, Tel 411, h 708 Alameda Av
Laingren Henry (Anna) fishermn h 374 Alameda av
Laity Charles (Hannah) h 1639 Grand av
Laity John troller h 111 Florence av
Lake Daniel M (Katharine) capt Astoria Fire Dept h 301 Taylor av
Lake Werner lab r 1381 Franklin av
Lakso Wm A (Ida M) cold stgemn Columbia River Packers Assn h 495 Taylor av
Lalli Oscar F (Alina) fishermn h 319 Taylor av
Lam Wong F lab h 253½ Bond
Lamb Edwin S (Vincent) radio opr h 735 Irving av
Lamb Ralph D (Victoria) dep colr US Customs h Warrenton RD1
Lamb Vesta tchr Senior High Sch
Lambertson Neil M (Eleanor) formn Columbia River Packers Assn h 468 Irving
L'Amie Alfred J (Rose) millwkr Columbia River Packers Assn h 44 W Bond apt 515
L'Amie Eileen C r 149 2d
L'Amie Geo F mech Johnson Motor Co r 149 2d
L'Amie John H (Rubina H) mach Columbia River Packers Assn h 149 2d
L'Amie Rose Mrs fctywkr Columbia River Packers Assn h 44 W Bond apt 515
Lamme Wm grainer Uptegrove Lbr Co r 273½ Taylor av
Lammi Lydia M Mrs restrwkr Karen's Cafe h 231 Taylor av
Lammi Mike R (Thekla) lngshrmn h 315 Taylor av

Lammi Wm (Lydia M) driver Mason Ehrman & Co h 231 Taylor av
Lamont Chester R (Esther) (Radio Service Co) h 1336 Grand av
Lamont Esther Mrs opr Pac Tel & Teleg Co h 1336 Grand av
Lampa Antone (Emma) fishermn h 428 Floral av
Lampa Harold fishermn r 428 Floral av
Lampman Lyle V (Ruth H) lndywkr h 211 Grand av
Lampsa Charles (Suoma P) lngshrmn h 454 Alameda av
Landro Agnes dairywkr Lower Columbia Co-Op Dairy Assn r 371 33d
Landro Jennie sten Lower Columbia Rating Bureau r 371 33d
Landro John E (Kristine) lab PO h 371 33d
Landrum Rhoda slswn Montgomery Ward & Co r 1803 Franklin av
Landy Leo H (Impi H) clk The Recreation r 289 Taylor av
Lane Willard W (Grace) eng h 512 Franklin av
Laney Edward (Dorothy) mach h 816 9th
Lang Robert E (Clara A) driver h 44 W Bond apt 307
Langdon Annie A Mrs labeler Columbia River Salmon Co r 2380 Cedar
Langdon Kenneth (Borghild) emp Pillsbury Flour Mills Co h 147 48th
Langhardt Lesetta (wid Peter) r 1037 Franklin av
Langhardt Wm H (Hattye S) plantmn Standard Oil Co h 1645 Franklin av
Langkilde Andrew A (Anna G) bar pilot h 501 10th
Langos Robert h 534 Franklin av
Langston J r 289 Taylor av
Lanham Donald clnr Sanitary Master Clnrs & Dyers r 664 Franklin av
Lankaster Charles E (Mary A) h 58 Grand av
Lannen Suometar Antti Hautala mgr (bi-weekly) 188 15th
Lanto Eli r 273½ Taylor av
Lapay Esther L r 862 5th
Lapay Frank (Louise) lab h 862 5th
Lapay Frank jr stdt r 862 5th
Lapay Helen M r 862 5th
LaRose Beauty Shop (Agnes M Englund) 607 Commercial
Larsen Amons cannerywkr Union Fishermen's Co-Op Pkg Co h 329 Taylor av
Larsen Arne A (Pearl) clk PO h 64 45th
Larsen Clarence (Lena) h 1415 Franklin av
Larsen Dan driver r 204 Bond
Larsen Frank K (Mildred) firemn Astoria Fire Dept h 75 2d
Larsen Henry (Nellie) fish buyer h 387 15th
Larsen Inez (wid Fritz W) r 204 Bond
Larsen L C h 358 Exchange apt 304
Larsen Leo (Hilja A) lngshrmn h 458 Floral av
Larsen Marius F (Margaret) mech Lovell Auto Co h 93 W Commercial
Larsen Olaf (Mildred I) slsmn Standard Oil Co h 1755 Franklin av
Larsen Wm L (Georgia L) cannerywkr r 329 Taylor av
Larson Adolph L (Mary A) fishermn h 383 35th
Larson Agnes S bkpr Brookfield Co r 453 5th
Larson Allen H r 766 Glasgow av
Larson Alta wtrs Hotel Astoria
Larson Amanda S (wid Henry S) h 361 Alameda av
Larson Amelia chairmn School Dist No 32

Larson Andrew tchr Astoria High Sch
Larson Andy deckhd Knappton Towboat Co
Larson Arvid W (Lavonia) capt Knappton Towboat Co h 1813 Grand av
Larson Benjamin lab r 221 9th
Larson Carl (Ruth) driver h 1033½ Exchange apt 3
LARSON CHARLES A CAPT (Hilda), Pres-Genl Mgr Brookfield Co, h 205 Harrison Av, Tel 631-R
Larson Dairy Co Inc Wm Larson pres Emil J Bjork mgr 415 Commercial
Larson Electric Store (Floyd H Larson) 123 12th
Larson Elizabeth K (wid Charles) h 1405 Grand av
Larson Ernest E cannerywkr Union Fishermen's Co-Op Pkg Co r 766 Glasgow av
Larson Esther tchr Lewis and Clark Jr High Sch h 361 31st
Larson Floyd H (Elena H) (Larson Electric Store) h 2663 Ash
Larson Frank E fishermn r 390 18th
Larson Fred (Margaret) fishermn h 1664 Harrison av
Larson Gilbert D (Marian) driver h 726 5th
Larson Gust A r 361 31st
Larson Harold formn Brookfield Co r RD1
Larson Hazel egg candler Pacific Co-Op Poultry Producers
Larson Helen C bkpr Lower Columbia Co-Op Dairy Assn r 1633 Harrison av
Larson Herman (Hilda K) cannerywkr Union Fishermen's Co-Op Pkg Co h 766 Glasgow av
Larson Irene wtrs Shamrock Lunch
Larson Kenneth L compassmn r 1865 Duane
Larson Lawrence H stdt r 1865 Duane
Larson Leonard P (Martha S) mach h 1865 Duane
Larson Loraine clk Larson Electric Store r 2663 Ash
Larson Magner J (Lottie) capt Arrow Tug & Barge Co h 378 6th
Larson Margaret tchr Tidewater Sch
Larson P W formn Columbia River Packers Assn r RD2 box 180
Larson Rebecca (wid Christian) h 221 9th
LARSON ROBERT C (Ardena), Sec Brookfield Co, h 88 Grand Av, Tel 1102
Larson Ronald E lab Brookfield Co r 205 Harrison av
Larson Ruth Mrs opr Odney's Beauty Salon h 1033 Exchange apt 3
Larson Sophia (wid John) h 1633 Harrison av
Larson Vernon F electn Larson Electric Store r 2663 Ash
Larson Victor fishermn h ft 33d
Larson Victoria (wid Egil) r 961 Exchange
Larson Wm (Sophie) cannerywkr h 381 27th
LARSON WM, County Commissioner, Court House, Pres Larson Dairy Co Inc, h RD1, Box 32
Larson Wm C whsmn Astoria Bottling Wks r 221 9th
Larvick Jens bldg contr 1660 Franklin av h do
LA SALLE AUTOMOBILES, Lovel Auto Co Dealers, 226 14th cor Duane and Exchange (See right top lines and p 21)
Lasene Lars (Sophia) cannerywkr Union Fishermen's Co-Op Pkg Co h 1435 Grand av
Lassila Mary A (wid John T) h 720 Florence av
Latshaw Don W pharm Penny Wise Drug Store r 225 14th
Lattin Miles P (Helen M) USCG h 315 Taylor av

Latvala Isaac (Tynne D) lngshrmn h 112 W Exchange
Latvala John F fishermn r 112 W Exchange
Latvala Tynne D Mrs maid Merwyn Hotel h 112 W Exchange
LAUGHLIN CHESTER W (Sibyl C), Mgr Lower Columbia Co-Operative Dairy Assn, h 298 4th
Laughlin Constance stdt r 298 4th
Lauha Lillie H dept hd Montgomery Ward & Co h 821 Erie av
Lauha Ophelia V r 821 Erie av
Laumeister Helen C sten Wm J Piepenbrink & Co r 659 Jerome
Lauri Elmer mech Fixit Shop r 915 20th
Lauri Gladys M slswn Gunderson's r 243 Bond
Lauri Mary (wid Frank) h 915 Grand av
Lauri Walter J (Bertha L) pntr h 243 Bond
Laurin Edwin F (Pauline S) (Eagle Drug Co) h 681 Grand av
Laurin Emily S (wid Theodore F) h 582 Franklin av apt D
Lauritsen Edree Mrs egg candler Pacific Co-Op Poultry Producers r 813 Commercial
Lauru Charles J fuel 370 29th h do
Lauru Einar C (Mildred F) driver h 716 3d
Lauru Martha M tchr r 370 29th
Lauru Mildred F Mrs cash Nyquist Motor Co h 716 3d
Lausch Bryson R (Enga) formn h 10 W Lexington av
Lauve N Olivier (Viola H) supt Swift & Co h 158 Kensington av
Lavalley Lewis R (Helen E) firemn USS Onondaga h 402 Alameda av
Lavigne Rose Mrs r 1366 Grand av
LAWS AMY E (wid Wm C) (W C Laws & Co), h 482 16th, Tel 186
Laws James slsmn Astoria Stationery Co r 482 16th
Laws Joseph F stdt r 482 16th
LAWS W C & CO (Mrs Amy E Laws), Plumbers, Steam Fitters and Sheet Metal Workers, 575-579 Bond, Tel 126 (See right top lines and p 36)
LAWS WM V, Mgr W C Laws & Co, r 482 16th, Tel 186
Lawson Harry stdt r 335 15th
Lawson J David (Myrtle I) (Lawson's Confectionery) r 464 22d
Lawson Louis (Hannah) lngshrmn h 335 15th
Lawson's Confectionery (J David Lawson) 509 Commercial
Layman Clair W (Elsie) quartermaster USS Onondaga h 834 Erie av
Layzell Elsie K Mrs asst sec Astoria Chamber of Commerce h 358 Exchange apt 202
Layzell Frederick W (Elsie K) slsmn Lovell Auto Co h 358 Exchange apt 202
Layzell Geo C lab City Street Dept h 36 Duane
Layzell Oliver (Sarah F) capt Knappton Towboat Co h 96 Bond
Layzell Richard H clk Hotel Astoria r 96 Bond
Leahy Helen D cash Northwest Cities Gas Co r 371 14th
Leahy John C (Lena) plantmn Standard Oil Co h 371 14th
Leahy Joseph (Evelyn G) sec A Puusti & Co mgr Astoria Hardware Co h 588 Kensington av
Leahy Joseph jr slsmn r 588 Kensington av
Leahy Timothy A (Mary C) slsmn Fisher Bros Co h RD1 box 897
Leasy John T (Sarah E) carp h 65 4th
Leathers Annie C (wid Richard M) h 645 Exchange
Leathers R Marshall bellmn Hotel Astoria r 645 Exchange

Leback Vernon L (June J) mariner h 13 W Kensington av
Lebeck Edna I choc dipper Lawson's Confectionery r 1222 Grand
Lebeck J Edward (Edla) lab h 1222 Grand av
Leding Casper M (Tynni S) police Astoria Police Dept h 647 Oregon
Lee Claire A driver r 1212 Grand av
Lee Claude B (Gladys R) h 788 Glasgow av
Lee Clyde L (Elsie E) news agt h 281 Harrison av
Lee Frederick K (Jeanette) (Wing Shing & Co) h 263 Bond
Lee Jen Chow (wid Geo) (King Yen Low) h 140 4th
Lee Jennie Beauty Shop Helen Sloop mgr 433 Commercial
Lee Larry L (Grace L) lab h 836 9th
Lee Myrle H (Dora E) cheesemkr Arden Farms Co h 1212 Grand av
Lee Robert E (Marie W) meter rdr Pac Power & Light Co h Warrenton RD1
Legernes Oluf eng Hotel Astoria r do
Lehtonen Gustava Mrs h 5 Columbia av
Leifur Levi (Otillie) millwkr h 1195 Franklin av
Leigh Harald R (Nellie H) h 17 Grand av
Leigh Rossie E Mrs (Leigh's News Stand) h 224 Bond
Leigh's News Stand (Mrs Rossie E Leigh) 224 Bond
Leinenweber Alfred A (Florence L) pres Astoria Feed Co h 684 Hermosa av
Leinenweber Christ A (Rose E) mgr City Fuel Co h 278 33d
Leinenweber Frances L dep Co Assessor r 278 33d
Leinenweber Henry C (Lillian) dep Fish Warden h 569 Irving
Leinenweber Hilma (wid Frank P) h 406 12th
Leithross Reginald (Jessoline) bkpr Standard Oil Co h 455 Exchange apt 16
Lempea Walter E (Edna L) lngshrmn h 421 Taylor av
Lempea Wm F (C Bertha) lngshrmn h 147 Kingston av
Len-Claire Beauty Shop Lenore Christensen mgr 210 Spexarth bldg
Lengel G Elmer r 797 5th
Leon's Beautiful Shoes Ray A Thien mgr 566 Commercial
Leonard Mary C nurse 568 Kensington av r do
Leovich Johnnie r 565 Commercial
Lepista Gust (Sophia) fishermn h 1362 Grand av
Leppla Reinhard H (Eva) mtlwkr W C Laws & Co h 715 7th
Leppla Robert A r 715 7th
Leppla Verle P sten r 715 7th
LeSoine Alice Mrs chf opr Pac Tel & Teleg Co h 70 Lexington av
LeSoine Harry H (Alice) emp Pillsbury Flour Mills Co h 70 Lexington av
Lessig Thomas C (Mary) lab h 2433 Birch
Levecke Elsie nurse StMary's Hosp r 225 16th
Levenhagen Jack lngshrmn r 69 9th
Leventhal Sam slsmn Patrick J Haney r 176 14th
Lewis Anne E County School Superintendent h 634 Grand av
Lewis Cecil H (Bessie D) lbrmn h 366 17th
Lewis David J (Phyllis) slsmgr Nyquist Motor Co h 715 3d
Lewis F Alvin wtchmn r 54 Bond
Lewis Frank S (Lizzie) h 54 Bond
Lewis Irene E nurse StMary's Hosp r 54 Bond
Lewis Jack r 40 Auburn av
Lewis Lawrence L deckhd r 54 Bond
Lewis Lillie tchr Lewis and Clark Jr High Sch r 634 Grand av

Lewis Ray (Ina) h 1135 Taylor av
Lewis Verdun H slsmn Nyquist Motor Co r 366 17th
Lewis & Clark Cemetery RD1 box 232
Lewis & Clark Junior High School Howard C Reed prin 425 Irving av
Lewis & Clark Seed Co Benjamin Riekkola pres Archie Riekkola sec whol Portway Pier 3 Port Terminals
Liberty Grill (Lucas Franetovich) 524 Commercial
Liberty Market (Paul J Lund) meats 106 12th
Liberty Theatre A Merrill Dunlop mgr 551-53 Commercial
Lidberg Marie F (wid Oscar) h 380½ 18th
LIEDES HENRY, Mgr Finnish Market & Grocery, r 265 Taylor Av, Tel 1430
Lien Alice B opr Odney's Beauty Salon r RD2 box 140
Light Annie Mrs r 110 Klaskanine av
Liimatta Johanna (wid Haikura) r 55 Klaskanine av
Likkola Armas fishermn r 273½ Taylor av
Liljekvist Naomi nurse Columbia Hosp r 362 16th
Lilleeng Annette C r 772 Florence av
Lilleeng Hans J (Anna G) fishermn h 772 Florence av
Lilleeng Margaret H L r 772 Florence av
Lilleeng S Minnie r 772 Florence av
Lilleeng Victor E fishermn r 772 Florence av
Lillenas Agnes M bkpr r 620 Franklin av apt 3
Lillenas Dorothy P sec County Agricultural Agent h 620 Franklin av apt 3
Lilleoren Ole (Elizabeth) mstr mariner h 376 Grand av
Limki Armas fishermn r 1417 Franklin av
Lind Ernest E (Ina) fishermn h 357 Taylor av
Lind Karl J (Nora) wtchmn h 408 35th
Lindberg E E h 185 W Bond
Lindberg Elsie nurse Columbia Hosp r do
Lindberg Eric E (Eunice L) lab h 2290 Ash
Lindberg Esther E slswn r 125 4th
Lindberg Hilma S slswn Arthur H Trotter r 1437 Grand av
Lindberg John (Rachael E) lab h 125 4th
Lindberg M Julia Mrs millwkr Uptegrove Lbr Co h 470 Taylor av
Lindberg N cannerywkr Columbia River Salmon Co
Lindberg Norval r 45 Bond
Lindberg Oscar W (Emily H) dentist 309 Spexarth bldg h 44 W Bond apt 514
Lindberg Philip sta opr Sixth Street Service Sta r 125 4th
Lindberg Rachael E Mrs restrwkr Hotel Astoria h 125 4th
Lindberg Sophia H (wid Wm) h 1437 Grand av
Lindberg Victor (M Julia) carp h 470 Taylor av
Linde Wallace W (Irene R) mgr Montgomery Ward & Co h 709 7th
Lindgren Edward J lab h 419 30th
Lindley Harold D (Jennie) grain hndlr Port of Astoria h 2625 Ash
Lindquist May wtrs Andrew's & Steve's Cafe r 639 Commercial
Lindreth Riddell millwkr Uptegrove Lbr Co h RD1
Lindstrom A Frederick (Sophia M) h 2163 Leif Ericson dr
Lindstrom Adolph (Mamie H) boat bldr ft Adair av h 2313 Cedar
Lindstrom Carl F (Hildreth M) fishermn h 95 47th

Lindstrom Fred (Lucile M) dentist 9-11 Young bldg h 1052 Irving av
Lindstrom Helmar (Ethlyn A) fishermn h 2328 Cedar
Lindstrom Hugo loco firemn r 2163 Leif Ericson dr
Lingaas J (Arline) h 358 Exchange apt 201
Link Ellis O (Gladys L) slsmn Lovell Auto Co h 712 8th
Link Leonard G mtctr Central Meat Mkt r 130 14th
Link Oliver S mech Ross Link Garage r 715 6th
Link Ross Garage (Ross S Link) auto reprs 496 Bond
Link Ross S (Victoria M) (Ross Link Garage) h 715 6th
Linna John (Anna) carp h 278 28th
Linsar Mike (Aino M) lngshrmn h 1206 Alameda av
Linville Thomas H (Emma) wtchmn h 579 10th
Littrell Samuel B (Charlotte E) linemn Pac Power & Light Co h 304 Madison av
Lloyds Agency Edward M Cherry agt marine ins 510 Front
Loback Fred cannerywkr Union Fishermen's Co-Op Pkg Co
Loback John jr asst mgr F W Woolworth Co r 273½ Taylor av
Loback John H fishermn h 92 W Exchange
Lobby The Alfred E Makinen mgr beer parlor 272-74 Bond
Lofgren C Julius lab h 816 Florence av
Lofgren Emil O (Lena) carp h 721 7th
Lofgren Hilmer A (Freda) carp h 2363 Cedar
Lofgren Walter H bkpr Peter F Brach r 225 14th
Lofstedt Arthur E stdt r 727 Grand av
Lofstedt August A (Emma) bar pilot h 727 Grand av
Lofstedt Edith E tchr r 727 Grand av
Logan Wm C (Ottilie) h 308 10th
Lokan Albert (Marie L) mach Columbia River Packers Assn h 1397 Grand av
Lokan August (Winifred C) mach Barbey Packing Co h 1574 Grand av
Lollis Michael J (C Louise) capt Knappton Towboat Co h 714 16th
Lonberg Elsa H Mrs bkpr Seaborg Transfer Co h 752 Glasgow av
Lonberg Henry fish buyer r 270 Bond
Lonberg Howard O (Elsa H) slsmn Union Oil Co h 752 Glasgow av
Lonberg Sven (Katherine) (Neptune Baths) (Neptune Hotel) h 270 Bond
Lonberg Victor W (Olga) mstr mariner h 70 W Commercial
Long Cullom C (Ruth L) h 488 Alameda av
Loomis Myrtle opr Jennie Lee Beauty Shop r 225 14th
Loop Harvey K (Marilyn B) (Loop-Jacobsen) h 518 Franklin av
Loop-Jacobsen (Harvey K Loop John Jacobsen) jwlrs 559 Commercial
Lopakka Hotel (Sakki Lopakka) 273½ Taylor av
Lopakka Sakki (Helga) (Lopakka Hotel) h 273½ Taylor av
Loukkula Oscar (Ida S) fishermn h 770 Glasgow av
Loukkula Vaino fishermn r 265 Taylor av
Lovatt James cupola tndr Astoria Foundry h RD1 box 657
Love Chester M (Olive A) crane opr h 867 Florence av
Love June L stdt r 867 Florence av

LOVELL AUTO CO, Sherman W Lovell Pres, Neil L Morfitt V-Pres, R J Lovell Sec-Treas, Buick, Chevrolet, Cadillac, LaSalle and Pontiac Sales and Service, Goodyear Tires, 226 14th cor Duane and Exchange, Tel 86 (See right top lines and p 21)

Lovell James R stdt r 325 17th

Lovell James W (Harriett) (Astoria Foundry) h 325 17th

LOVELL RUBY J MRS, Sec-Treas Lovell Auto Co, h 214 Jerome Av, Tel 1088

LOVELL SHERMAN W (Ruby J), Pres Lovell Auto Co, h 214 Jerome Av, Tel 1088

Lovvold Hans (Anna) marine supplies and gro 154 37th h do

Lovvold Thorwald (Alfrida) fishermn h 225 32d

Lowe Martha H chiropractor 269 Commercial h do

LOWER COLUMBIA CO-OPERATIVE DAIRY ASSN, Mark J Johnson Pres, Chester W Laughlin Mgr, Mfrs Froskist Ice Cream and Shamrock Butter and Cheese, 190 9th, Tel 556 (See top end and p 34)

Lower Columbia Co-Operative Dairy Assn feed dept Arthur Fertig mgr feed dlr Portway Pier 1 Port Terminals

LOWER COLUMBIA RATING BUREAU, Emil Schwab Pres-Mgr, F C Schwab Sec-Treas, Collections and Credit Ratings, 8-9 Gunderson Bldg, 515 Commercial, Tel 1451 (See front cover and p 27)

Lowery A Thomas river pilot r 181 12th

Lowery Geo M (Nellie F) emp Pillsbury Flour Mills Co h 43 W Kensington av

Lowrey Len H (Lucy E) driver Sherman's Transfer Co h RD1

Lubitich Pete fishermn h 2271 Ash

Ludwigson Carl clk Safeway Stores h 375 16th

Lugan Valentine pkr h 534 Harrison av

Lugnet Edla (wid Abraham) h 100 Washington

Lugnet Gertrude Mrs wtrs Workers Cafe r 457 Taylor av

Lugnet Ingrid S asst Samuel A Kleger r 179 W Duane

Luhr Harold (Florence) clk h 455 Exchange apt 3

Lukas Brida H (wid J August) h 159 Flavel

Lukkanen Herman (Sandra I) carp h 450 Alameda av

Lukkinen Ida Mrs filler Columbia River Salmon Co

Lum John slsmn Lum Quing & Co r 126 6th

Lum Mary F Mrs (Astoria Dry Goods) r 126 6th

Lum Peter slsmn Lum Quing & Co r 126 6th

Lum Quing & Co (Lum Sue) gro 253 Bond

Lum Sue (Mary F) (Lum Quing & Co) h 126 6th

Lum Sun cannerywkr Columbia River Salmon Co

Lumm Wm river pilot r 493 Duane

Lund Edward (Esther L) cold stgemn Columbia River Packers Assn h 1873 Grand av

Lund Harold K msngr Postal Telegraph-Cable Co r 1873 Grand

Lund Millie (wid Anton) h 70 W Franklin av

Lund Paul J (Signe) (Liberty Market) h RD1 box 606

Lundell Axel E (Tillie) marine eng h 718 8th

Lundell Harvey F (Saima D) h 366 Alameda av

Lundell Saima D Mrs labeler Columbia River Salmon Co h 366 Alameda av

Lundholm Edward A (Sylvia M) slsmn Genl Petroleum Corp h 435 Taylor av

Lundholm Victoria J (wid Edward L) h 309 Taylor av

Lundman Bertha maid 2187 Leif Ericson dr

Lundman Victor A (Mary E) lngshrmn h 464 Alameda av

Lundstrom Frank lab Astoria Marine Construction Co r Jeffers Gardens
Lunki Ellen r 1417 Franklin av
Lunki Hazel r 1417 Franklin av
Lunki Henry (Elin) lab h 1417 Franklin av
Lunki Henry jr lab r 1417 Franklin av
Luoma Andrew T (Flora T) logger h 790 7th
Luoma Karen Mrs (Karen's Cafe) r 285 Taylor av
Luoma Matt (Signe) lab h 165 W Franklin av
Luoma Veikko orderly StMary's Hosp r 225 16th
Luthe Wenzel G (Laila M) slsmn Astoria Granite Works h 80 Commercial
Luukinen Albert baker Home Baking Co r 1295 Franklin av
Luukinen Helja A (wid Lauri) (Hotel Franklin) h 1295 Franklin av
Luukinen John H (Sophia B) clo 497 Commercial h 597 Irving
Luukinen John H jr slsmn John H Luukinen r 597 Irving av
Luukkonen Alma E clk r 1432 Grand av
Luukkonen Anna K (wid Wm A) baths 1432 Grand av h do
Luukkonen Hilma E emp Columbia Hosp r 1432 Grand av
Lyon F D emp Pillsbury Flour Mills Co r RD2
Lyon Orville S (Ruth) emp Pillsbury Flour Mills Co r 1239 Grand av
Lystad Melvin (Eva) emp Pillsbury Flour Mills Co h 405 Floral
Lyster Andrew A (Anna M) lab h 1311 Grand av
Lyster Arthur P (Esther) (The Schooner) r 565 Commercial
Lyster Carl (Grace) r 176 14th
Lyster Christian A (Marie) bridge formn h 168 Niagara av
Lyster Esther Mrs wtrs Elliott Hotel Coffee Shop r 565 Commercial
Lyster Grace Mrs wtrs Hotel Astoria r 176 14th
Lyster Melvin K r 168 Niagara av
Machinists Union Columbia Lodge No 26 meets 4th Friday 564 Grand av
Mack Willis E (Gertrude) slsmn Columbia Supply Co h 663 Irving av
MacKay A E confr 111 12th r do
Mackey Anna bkpr r 323 10th
Mackey Arthur J (Dixie L) boatswain mate USS Onondaga h 96 Broad
Mackey Ella tchr r 88 W Bond
Mackey Henry J r 323 10th
Mackey Hilda (wid Swan) h 88 W Bond
Mackey Hugo F driver r 323 10th
Mackey Jack (Alma) carp h 323 10th
Mackey James R bartndr The Porthole r 88 W Bond
Mackey Swen T millwkr Uptegrove Lbr Co r 88 W Bond
Mackey Wm (Sara I) h 768 Alameda av
Mackie John L (Lydia J) (Central Meat Market) h 305 Kensington av
Macklin Anna G (wid Emil) h 2670 Ash
Macklin Elizabeth (wid Reigar) r 915 Grand av
Macklin Richard lab r 2670 Ash
Macy Clarence R gasmkr Northwest Cities Gas Co r nr Gas Plant
Madden Frank M (Jessie) lngshrmn h 741 Erie av
Madsen Mads J (Anna) lngshrmn h 423 Exchange
Makela Andrew eng r 253 Alameda av

"Say it with Flowers" FLOWERS FOR EVERY OCCASION
PHONE 492 ASTORIA FLORIST Member of the F. T. D.
15th and Exchange Res. Tel., 1503-J JOHN W. ERICKSON, Prop.

Makela Construction Co (Fred J Henry and Wm H Makela Sulo S Rystala) genl contrs 253 Alameda av
Makela Fred J (Makela Construction Co) r 253 Alameda av
Makela Henry (Hannah) (Makela Construction Co) h 253 Alameda av
Makela Sophia (wid Jonas K) r 256 Cambridge
Makela Wm H (Makela Construction Co) h 193 W Grand av
Makey Alfred (Ida) fishermn h 383 Taylor av
Makey Uuno r 383 Taylor av
Maki Alice labeler Columbia River Salmon Co
Maki Alma S (wid Oscar) h 246 Hamburg av
Maki Arvid E (Gertrude M) (Maki Feed & Supply Co) h RD1 box 956
Maki Emma Mrs filler Columbia River Salmon Co h 102 Washington
Maki Evert (Alma) fishermn h 764 Florence av
Maki Feed & Supply Co (Arvid E Maki) 394 Bond
Maki Ida Mrs cannerywkr Union Fishermen's Co-Op Pkg Co h 336 Alameda av
Maki Isaac r 1336 Grand av
Maki J Leonard fishermn r 336 Alameda av
Maki Jack U (Oretha M) emp Pillsbury Flour Mills Co h 76 W Commercial apt 4
Maki Jacob (Ida) fishermn h 336 Alameda av
Maki John fishermn r 286 Taylor av
Maki John A (Ruth) (Abel & Maki) r 336 Alameda av
Maki John G (Hilma) lngshrmn h 372 Columbia av
Maki Kristo lngshrmn Port of Astoria h 5 Columbia av
Maki Victor (Emma) fishermn h 102 Washington
Makinen Albert C r 270 Bond
Makinen Alfred E (Bessie) mgr The Lobby formn Columbia River Packers Assn r 270 Bond
Malagamba Barney D (Catherine M) clk State Liquor Control Com h 1624 Franklin av
Malagamba Charles V (Mildred) cannerywkr Union Fishermen's Co-Op Pkg Co h 208 34th
Malagamba Louis L (R Marie) carrier PO h 1229 Irving av
Malagamba Louis L jr elev opr StMary's Hosp r 1229 Irving av
Malagamba Marcella tel opr StMary's Hosp r 208 34th
Malagamba Theresa R (wid Emanuel) h 123 Commercial
Malarkey Leo J (Helen A) (Leo J Malarkey Agency) h 595 Kensington av

MALARKEY LEO J AGENCY (Leo J Malarkey), General Insurance, Agents Travelers Insurance Co, 200-201 Astor Bldg, Tel 72

Malaska Matt seamn r 219 W Bond
Malberg Geo M (Gladys) slsmn Pacific Fruit & Prod Co h 30 Auburn av
Malen Aune E r 683 Florence av
Malen Vera E clk Economy Food Center r 683 Florence av
Malen Victor E (Greta) ship carp h 683 Florence av
Malen Viljo E (Rosemary) clk Economy Food Center h 544 8th

Your Standardized City Directory

provides a definite opportunity to emphasize, increase and insure your business.

Malinen Andrew A (Lempe) formn Lovell Auto Co h 666 Florence av
Mallies C F h 767 Jerome av
Malmberg Wm (Jenny M) lngshrmn h 265 Alameda av
Malone Edward D (Lenette) servmn Northwest Cities Gas Co h 485 Lexington av
Malone Eward A (Helen M) logger h 445 15th
Malone Margaret nurse StMary's Hosp r 225 16th
Malone Patrick L logger r 445 15th
Mannebach Joseph lngshrmn r 369 Exchange
Mannebach Thomas lngshrmn r 369 Exchange
Mannila Charles V (Esther A) fishermn h 173 W Franklin av
Mannila Fannie E Mrs slswn West Bond Market h 1231 Alameda av
Mannila Leah T nurse StMary's Hosp r 1231 Alameda av
Mannila O Wm (Fannie E) h 1231 Alameda av
Manninen Axel logger r 265 Taylor av
Manning Aili M Mrs opr Pac Tel & Teleg Co h 256 Cambridge
Manning Herman (Aili M) fishermn h 256 Cambridge
Mannisto Gladys V sten r 601 Agate
Mannisto Impi Mrs h 601 Agate
Mannisto Oscar K V fishermn r 601 Agate
Manske Earl r 1581 Franklin av
Manske Ernest lngshrmn r 270 Bond
Manske Wm H (Edith T) lngshrmn h 1581 Franklin av
Manske Wm H jr hlpr Sunflower Dairy r 1581 Franklin av
Mansur Apartments 586 Franklin av
Manula Ernest J (Esther J) fishermn h 1381 Grand av
Manus Leif O (Rose M) mech Astoria Municipal Repair Shops h 403 Taylor av
Marco Joan r 307 Astor
Mardesich Nicholas cook Imperial Grill r 707 Irving av
Mardesich Peter (Louise) (Imperial Grill) h 707 Irving av
Mardesich Salvadore cash Imperial Grill r 707 Irving av
Marikowa Wm S cook StMary's Hosp r 225 16th
Marincovich Anton M (Lucy) fishermn h 2353 Cedar
Marincovich John G (Lucille) fishermn h 737 9th
Marincovich Paul G fishermn r 2353 Cedar
Marincovich Samuel M fishermn r 2353 Cedar
Marion Frank clk The Recreation r 77 3d
Marion John B (Teresa E) whsmn Mason Ehrman & Co h 46 Bond
Marjaniemi Adolph fishermn r 286 Taylor av
Mark Mary Mrs drsmkr h 600 Jerome av
Markham Ralph S (Lailah O) cook Oscar Gustafson h 215 6th
Marks Hazel C smstrs Eastern Outfitting Co r 375 16th
Markus Aina M cannerywkr Union Fishermen's Co-Op Pkg Co r 316 Alameda av
Markus Andrew (Hilda) fishermn h 316 Alameda av
Marlon Virginia E instr StMary's Hosp r do
Marquart Robert (Eva) bar pilot h 620 Franklin av apt 32
Marquina Leo B mess atdt USS Onondaga r 491 Taylor av
Marra G Charles (Julia) lngshrmn h 2498 Cedar

C. W. KARLSON & SON Morticians
"Astoria's Finest Funeral Home"
ARROW AMBULANCE COMPANY 531 Franklin Avenue ASTORIA, OREGON

Marra John K (Grace) lngshrmn h 191 7th
Marra Nellie r 2498 Cedar
Marriott Everett M (Irene M) driver Lower Columbia Co-Op Dairy Assn h 1232 Irving av
Marsch Ellen M Mrs opr Pac Tel & Teleg Co h 115 Clatsop av
Marsch Gustaf A h 1389 Franklin av
Marsch Theo H (Ellen M) lab h 115 Clatsop av
Marsh L C emp Pillsbury Flour Mills Co r RD1 box 124
Marsh Lawrence R (Anne) electn Porter's Electric Store h 628 Lexington av
Marshall C Kent (Marie E) bkpr Pac Power & Light Co h 1179 Taylor av
Marshall Robert fishermn r 1381 Franklin av
Mart Arnold C r 66 W Commercial
Mart Elsie M opr Pac Tel & Teleg Co r 66 W Commercial
Mart Lawrence C (Dorothea) slsmn h 66 W Commercial
Martens Bertel M (Ines W) fishermn h 771 Erie av
Martin Albert slicer Uptegrove Lbr Co r 347 Alameda av
Martin Edna S Mrs millwkr Uptegrove Lbr Co r 347 Alameda
Martin Harry G (Mary) USCG h 40 W Bond apt 9
Martin James (Northwest Junk Co) h 353 Astor
Martin John A Rev (Agnes) pastor Trinity Lutheran Ch h 284 16th
Martin Lloyd F (Mary E) filer h 391 18th
Martin Loraine r 284 16th
Martin Ronald lab r 284 16th
Martinson Esther L tchr Lewis and Clark Jr High Sch r 176 14th
Martz Geo H (Margaret M) slsmn J C Penney Co h 771 Glasgow av
Marvin Geo D (Gertrude C) driver Astoria Transit Co h 784 Alameda av
Mason Ehrman & Co Charles P Hall loc mgr whol gro 528 Bond
Mason Geo W (Juanita G) slsmn Astoria Hardware Co h 44 W Bond apt 517
Mason Martha N (wid Albert) r 266 McClure av
Masonic—All lodges meet in Masonic Temple 678 Franklin av
Harbor Lodge No 183 AF&AM meets 1st Wednesday D E Lagassee sec
Temple Lodge No 7 AF&AM meets 1st Tuesday Geo F Peeke sec
StJohn's Chapter No 14 RAM meets 2d Thursday M H Sanford sec
StAldemar Commandery No 11 KT meets 4th Thursdays M H Sanford recorder
Fern Chapter No 38 OES meets 2d and 4th Mondays Laura M Lounsberry sec
J Tuttle Chapter DeMolay meets 1st and 3d Mondays
Masonic Temple 678 Franklin av
Masterson Morgan E (Gertrude E) ins 123 12th h 447 11th
Materlin Anton (Helen) fishermn h 1811 Leil Ericson dr
Matheson Walter B river pilot r 181 12th
Mathiasen Sigfred J fishermn h 219 34th

Mathiesen Rasmus (Margaret M) mech Ross Link Garage h 904 Florence av RD1 box 8
Mathiesen Rasmus (Sena M) (Waldorf Tavern) h 808 Glasgow
Matlein Frank lab r rear 134 W Bond
Matson Annie (wid Henry W) h 118 W Commercial
Matson August J (Katherine A) fishermn h 613 Taylor av
Matson Elmer bartndr Desdemona Club r 1381 Franklin av
Matson Emil S (H Marie) dairywkr Young's Bay Co-Operative Dairy h 572 Rivington av
Matson John (Matilda) logger h 1647 Leif Ericson dr
Matta Carl E h 384 31st
Matta Martha lndywkr r 384 31st
Matteucci Carlo (Catherine) fishermn h 37 W Astor
Matteucci Charles (Veda) fishermn h 33 1st
Matteucci Lawrence fishermn r 37 W Astor
Matthews Eugene L (Selma) fishermn h 431 Columbia av
Matthews Frances sten Fisheries Laboratories Corp h 40 W Bond apt 4
Mattila Abram h 1336 Grand av
Mattila Aurora Mrs slswn Eastern Outfitting Co h 1336 Grand
Mattila Charles A (Freda V) slsmn Standard Oil Co h 167 Kensington av
Mattila Freda V Mrs slswn J C Penney Co h 167 Kensington av
Mattila John I (Aurora) tailor 165 11th h 1336 Grand av
Mattila Seth M (Anna S) fishermn h 318 Alameda av
Mattila Walter news reporter r 45 Bond
Mattson Albert lngshrmn Port of Astoria h 321 Taylor av
Mattson Aldrick (Anna) fishermn h 1302 Grand av
Mattson Andrew L (Edla J) lngshrmn h 208 Alameda av
Mattson Anna filler Columbia River Salmon Co
Mattson Arthur (Annie) fishermn h 110 Washington
Mattson Arvid E (Violet E) fishermn h 1387 Grand av
Mattson Bert firemn Brookfield Co r RD1
Mattson Claude A (Nellie) dep Sheriff h 79 Bond
Mattson Delbert T musician r 208 Alameda av
Mattson Eino R emp Pillsbury Flour Mills Co r 106 Lincoln av
Mattson Ensio W lab r 106 Lincoln av
Mattson Esther M (wid Henry I) bkpr Klevenhusen Packing Co h 307 Taylor av
Mattson Frederika (wid John) h 218 Commercial
Mattson Henry fishermn r 321 Taylor av
Mattson Herman J fishermn r 2365 Birch
Mattson Hilfred A tchr r 106 Lincoln av
Mattson Howard r 106 Lincoln av
Mattson Jack r 270 Bond
Mattson Jalmar T lngshrmn Port of Astoria r 106 Lincoln av
Mattson John H (Olga S) carp h 106 Lincoln av
Mattson Martha C (wid Mauritz) fctywkr Columbia River Packers Assn r 116 1st
Mattson Violet E Mrs bkpr Urban A Laine h 1387 Grand av
Matzger J Frank (Gladys) local mgr Pacific Fruit & Produce Co h 704 Jerome av
Matzker Jack slsmn Modern Cash Gro
Mau Fred (Myrte) emp Pillsbury Flour Mills Co h 80 Antwerp
Maunula Elmer A (Anna C) (D E Lagassee Co) h 38 W Bond
Maunula Otto A (Olivia) pres Diesel Filter Co Inc h 306 Kensington av
Maxfield Millard (Nellie B) eng Barbey Pkg Co h 403 Taylor
Mayeda Frank cannerywkr r 219 W Bond

Mayo Georgia (wid Columbus) r 347 Alameda av
Mayo Ruby C (Winifred M) mach mate USS Onondaga h 347 Alameda av
Mayo Winifred M Mrs hskpr Leon H VanOrder h 347 Alameda
MAYOR OF ASTORIA, John C Tenbrook, City Hall
McAlister Aurilla Mrs clk School Dist No 11
McBeth Alex boatmn h 811 Commercial apt 3
McBride Frank R (Mary) mgr Herman's Army Goods Store h 648 Commercial
McCALLISTER HOWARD M (Esther), Supt City Street, Water and Park Depts, h 434 Taylor Av
McCann E B Mrs chairmn School Dist No 25
McCann Mary M tchr Astoria High Sch h 667 Exchange apt 202
McCarthy Lillian A Mrs bkpr Montgomery Ward & Co r 346 17th
McCartney Alan E (Nellie) pres Dahlgren McCartney & Snyder Inc h 267 Irving av
McCartney Francis G stdt r 267 Irving av
McCarty Edward W teleg opr Postal Telegraph-Cable Co r 565 Commercial
McCarty Silas M (Lillian M) emp Pillsbury Flour Mills Co h 708 Florence av
McCauley Joseph P (Dorothy J) tallymn hlpr h 648 James
McClain Estella Mrs h 994 Exchange apt 2
McClarin John G CCC r 373 35th
McClarin Lee (A Emma) h 373 35th
McCLEAN GEO T (Mary S), City Engineer City Hall, Sec-Treas Auto & Sports Supply Co, Civil Engineer, 188 12th, h 255 Kensington Av
McCormick Jane home economist r 144 Nehalem av
McCormick Steamship Co Leif Halsan agt ft 11th
McCormick Terminal Dock ft 11th
McCracken Bob r 565 Commercial
McCracken Hal C (Harriett) radio servicemn Dahlgren McCartney & Snyder h 40 W Bond apt 12
McCrea Mary E clk PO h 376 17th
McCrea Max r 376 17th
McCroskey Adrain A film opr r 556 Grand av
McCroskey Andrew L mail carrier h 36 Duane
McCroskey Wallace L film opr Liberty Theatre r 268 16th
McCroskey Birdie M h 556 Grand av
McCullough Harry (Barbara) carp Port of Astoria h 1217 Taylor
McCullough Norah B hostess United Air Lines r 1217 Taylor av
McCurdy Harold H (Doris H) driver h 1792 Franklin av
McCurdy Harold H (Pearl) emp Pillsbury Flour Mills Co h 644 Exchange
McDonnell Harry slsmn r961 Exchange
McDonough Phil fish receiver Columbia River Packers Assn r Cathlamet Wn
McElwain Alfred M driver Prael-Eigner Transfer Co r 591 Exchange
McGhee Johanna S E (wid Earl W) h 533 Jerome av
McGhee Louis J (Alice M) emp Pillsbury Flour Mills Co h 1187 Grand av
McGhee Robert millwkr Uptegrove Lbr Co r 533 Jerome av
McGraw Galen A (Dorothy) servmn Montgomery Ward & Co h 2643 Birch
McGregor Wm F jr (Dorothy D) pres Auto & Sports Supply Co h 2187 Leif Ericson dr

McGuire Charles E r 533 Harrison av
McGuire Frank h 886 5th
McGuire Hazel D nurse r 533 Harrison av
McGuire Rosetta (wid Charles E) h 533 Harrison av
McIntyre Clyde H (Dagmar) driver h 359 Alameda av
McIntyre Dagmar E Mrs clk Columbia Grocery h 359 Alameda
McIntyre Frank S sign pntr Wuonola Signs h RD2 box 286
McIntyre S J chairmn Union High School Dist No 2
McIrvin Jared C (Belvia E) (Peter Pan Grocery) h 359 Niagara
McIrvin Mabel B clk r 359 Niagara av
McKenna Daniel carp h 107 McClure av
McKinley Glenn L printer Astorian-Budget r 581 Franklin av
McKinney Donald D (Lilly G) boommn h 815 Erie av
McLean Robert C (Nellie C) dentist 201-02 Stokes bldg h 450 Franklin av
McLean Robert W slsmn Burke's Men's Store r 449 11th
McManamna Alan A (Edna D) prsmn Astorian-Budget h 496 Alameda av
McManamna Andrew D (Pearl E) firemn h 330 12th
McManamna Edna D Mrs nurse 496 Alameda av h do
McManamna Roger E atdt Serv-U-Rite Service Sta r 330 12th
McMindes E W Inc Elvin W McMindes pres seed growers and distrs 222 Astor bldg
McMindes Elvin W (Laura L) pres E W McMindes Inc and Tidepoint Co h 739 5th
McMindes Margaret R sten E W McMindes Inc r 739 5th
McMullen Frank (Fanny I) emp Pillsbury Flour Mills Co h 482 Floral av
McMullin J Walter janitor h 553 11th
McNicholl Viola nurse h 382½ 18th
McPharlan Mary Mrs h 89 4th
Mead Harry (Ruby P) whsmn SP&SRyCo h Portland Ore
Mee Gin John cannerywkr Columbia River Salmon Co
Meggio Marie tchr Capt Robert Gray Jr High Sch r 176 14th
Mekko Annala lab r 391 27th
Melbourne Grocery Wayne Nikka mgr 298 Alameda av
Melin Louisa (wid Isaac) h 374 Alameda av
Mellisen Charles cannerywkr Columbia River Salmon Co
Melville School RD1
Melvin Geo A (Eleanor) carp mate USS Onondaga h 124 Bond
Mendoza Roccendo D (Tina E) h 104 Washington
Merila Andrew (Mamie M) fishermn h 1374 Grand av
Merila Jak r 147 Kingston av
Merila Wayne (Ida) troller h 446 Floral av
Merrila Andrew (Esther T) lngshrmn h 802 Glasgow av
Merrill Harold porter Hotel Astoria
Merrill Pearl Mrs clk School Dist No 16
Merriman Clarence E (Anna I) logger h 811 Commercial av apt 1
Merriman Pansy r 328 12th

MERWYN HOTEL (N Arthur Nelson), Well Located in Heart of Business Section, Yet Away From Disturbing Street Noises of Heavy Traffic, Enjoy the Best Without Extravagance, 493 Duane at 11th, Tel 1247 (See p 33)

Meserve Solomon W (Annie L) whsmn Pacific Fruit & Prod Co r 365 14th
Mesford Alex K (Jette) lab h 383 31st
Mesford Belle r 383 31st
Mesford Clifford lab r 383 31st

Messenger Anna Mrs (Douglas Hotel) h 69 9th
Messenger Charles L r 2464 Cedar
Messenger Charles O (L Fay) launchmn Columbia River Packers Assn h 2464 Cedar
Mestrich Chris M (Catherlie N) confr 597 Commercial h 593 Irving av
Metcalf Abe L (Christine) opr Pac Power & Light Co h Warrenton
Metropolitan Life Insurance Co Leo A Furney asst mgr 1 Osburn-O'Brien bldg
Mettler M C slsmn r 176 14th
Metzger Archie W (Hazel P) h 515 4th
Metzger Marjorie N stdt r 515 4th
Meyer Fred Grocery 531 Commercial
Meyer Fred Public Market 531 Commercial
Meyer Frederick O (Ruby) sec Knappton Towboat Co h 258 Harrison av
Meyer Wm (Ina M) dairywkr Larson Dairy Co h 51 Klaskanine
Meyers Billie mgr The Anchor h 313 Astor
Meyers Frank E (Harriette) mgr Arden Farms Co h 945 Commercial
Middleton Jack W stock clk Pillsbury Flour Mills Co r 79 Klaskanine av
Middleton Jacob W (Kristine M) carp h 79 Kaskanine av
Milde Gus (Svea) fishermn h ft 50th
Milde John H fishermn Gus Milde
Miles Agnes M tchr Walluski Sch
Miles Theodore T (Elva) slsmn Patrick J Haney h RD2
Miller Albert (Anna) formn Barbey Packing Co
Miller Alpheus C (Nettie) (Sunflower Dairy) h RD1
Miller Arthur K (Grace E) driver Astoria Transit Co h 930 Irving av
Miller Arthur W jr r 930 Irving av
Miller Christina M (wid Wm) h 277 18th
Miller David H jr (Mildred) (The Recreation) h 358 Exchange apt 102
Miller Fred C (Vineta F) linemn Pac Power & Light Co h 1172 Taylor av
Miller Helen Mrs wtrs Liberty Grill r 661 Exchange
Miller Ira S (May S) bkpr h 370 Exchange
Miller Jacob E (Lydia A) h 1147 Taylor av
Miller James (Helen) r 661 Exchange
Miller Jessie E bkpr Eastern Outfitting Co h 188 3d
Miller John (Margaret) boatmn h 147 48th
Miller Juanita r 188 3d
Miller Juanita J r 1147 Taylor av
Miller Lynn T appr Astoria Transit Co r 930 Irving av
Miller Myron clk Pac Power Light Co r 370 Exchange
Miller Venita F Mrs beauty opr Mrs Lillie J Clarke h 1172 Taylor av
Miller Vieno r 466 James
Miller Wm C lab r 224 36th
Miller Wm J (Edna M) driver Sunflower Dairy h RD1
Millos Gus (Shamrock Lunch) r 270 Bond
Miner Ellen M Mrs dept hd Montgomery Ward & Co h 667 Exchange apt 304
Miner John B (Mayme L) tallymn h 2403 Birch
Miner Robert E slsmn Nyquist Motor Co r 2403 Birch

Mitchell Donovan F (Anne B) mgr Columbia Oil Company h 596 Parker way
Mitchell Helen M sten Astoria Abstract Co r 422 34th
Mitchell Perry K r 422 34th
Mitchell Tilda (wid Matt) h 422 34th
Mitchell Verne M cook r 422 34th
Mitchell Virginia N smstrs Eastern Outfitting Co h 566 Franklin av
Mittet Albert P (Hilda) carp h 905 Irving av
Moberg Betsy (wid August) h 2366 Cedar
Moberg C Cecil r 328 16th
MOBERG CARL O (Ella A), Director Union Fishermen's Co-Operative Packing Co, Supt Columbia Hospital, h 328 16th
Moberg David stdt r 328 16th
Moberg Ella A Mrs sec Degree of Honor h 328 16th
Model Barber Shop (Ludwig D Hallberg) 528 Commercial
MODERN CASH GROCERY (Richard W Aho), 459 Commercial, Tel 192
Modern Shoe Repair Shop (John H Holmes) 110 12th
Moe Pareli A (Olga) section hd h 1811 Franklin av
Moeller Beate (wid Wm) h 371 5th
Moeller Wm H carrier PO r 371 5th
Mogenson John L (Anna) pntr h 749 6th
Moisio Arvid (Sanna) carp h 326 Antwerp
Moksness B emp Pillsbury Flour Mills Co r 1371 Franklin av
Momota Geo cannerywkr r 219 W Bond
Monogram Rooms Billie Adams mgr 307 Astor
Montgomery Ward & Co Wallace W Linde mgr dept store 520 Exchange
Moody Howard slsmn J C Penney Co r 341 12th
Moore Arnold F (Elizabeth) driver Astoria Transit Co h 55 Exchange
Moore Charles J driver Pacific Fruit & Prod Co r 580 Irving av
Moore Donald F baker r 402 Kensington av
Moore Eugene S (J L Moore & Son) r 580 Irving av
Moore Harold C lieut USS Onondaga h 155 Kensington av
Moore Helen tchr Union High School Dist No 2
Moore Hildegarde A opr Pac Tel & Teleg Co r 580 Irving av
Moore J L & Son (Joseph L and Eugene S) cigars whol 481 Duane
Moore Joseph L (Hildegarde G) (J L Moore & Son) h 580 Irving av
Moore Mary r 274 Duane
Moore Millie Mrs sec Butternut Baking Co Inc h 402 Kensington av
Moore Olga M tchr Lewis and Clark Jr High Sch h 1413 Grand
Moore Paula (wid A Claude) r 480 12th
Moore Robert F (Millie) pres Butternut Baking Co Inc v-pres Port of Astoria h 402 Kensington av
Moore Rosemary nurse r 580 Irving av
Moore Sylvan A baker r 235 7th
Moore Walter fishermn r 1413 Grand av
Moore Wm (Clare) slsmn h 77 3d
Moose Temple 361 Exchange
Morell Richard E lieut USS Onondaga
MORFITT NEIL L (Coila), V-Pres Lovell Auto Co, h 385 14th, Apt E
Morfitt Ralph (Marion) partsmn Lovell Auto Co h 497 8th apt C

Morgan Elry L stdt r 770 4th
Morgan Griffith (Julia) log scaler h 770 4th
Morgan Harry C mech Lovell Auto Co
Morgan Helen D Mrs h 78 Madison av
Morgan Wesley L carp h 267 17th
Morgoord Nils fishermn r 1386 Harrison av
Morrell Harold (Ida) driver h 559 Franklin av
Morris Edward W (Nellie) mech h 268 Franklin av
Morris Mercy tchr Chadwell Sch r 268 Franklin av
Morris Wm E clk McCormick Steamship Co r 268 Franklin av
Morrison Donald O (Margrete) dept hd Montgomery Ward & Co h 412 Columbia av
Morrison Irwin F r 253 Commercial
Morrison James H (Alice L) emp Pillsbury Flour Mills Co h 254 Jerome av
Morrison Percy J (Mary) logger h 152 Harrison av
Morrison Robert J r 152 Harrison av
Morrison Ruth (Ruth's Mayonnaise Kitchen)
Morrow Elizabeth K Mrs nurse StMary's Hosp h 186 Bond
Morrow Harry A (Gladys H) (Morrow's Bakery) h 385 11th
Morrow Ralph N (Paula) baker Morrow's Bakery h 729 3d
Morrow S Jack (Elizabeth K) farmer h 186 Bond
Morrow's Bakery (Harry A Morrow) 518 Commercial
Morton Bertha C (wid Geo W) r 1690 Franklin av
Mortti Eino (Fanny) fctywkr Northwestern Ice & Cold Storage Co h 158 Lincoln av
Mosher Geo A driver Co Surveyor
Mosley Curtis r 225 14th
Mosman Fred wtr Imperial Grill r Siddall Hotel
Moss Milda h 1652 Franklin av
Mossman Morris pilot r 1381 Franklin av
Mossman Winifred r 565 Commercial
Motion Picture Operators Union No 446 564 Grand av
Mott Albert H (Margaret) driver Brookfield Co h 455 Exchange apt 8
Mountain View School RD1
Mowe Mildred V sten KAST Broadcasting Sta r RD2 box 490
Mowry Lee H (Edna E) slsmn Laurence D Jackson r 225 14th
Mukkujia Yo seamn r 286 Taylor av
Mulholland Ralph Rev (Amanda) pastor First Baptist Church h 171 7th
Mulligan Owen (Pauline) h 496 12th
Mulligan Pauline Mrs nurse 496 12th h do
Mundorf Rose F (wid Edwin G) bkpr Liberty Grill h 281 34th
Munger Robert W (Lucille) women's furngs 560-62 Commercial r 176 14th
Muno D Paul stdt r 301 Exchange
Muno Daniel P (Bertha L) baker Hiatt's Bakery h 301 Exchange
Munsen Jens (Petra) fishermn h 948 Howard
Munson Emil (Anna) lngshrmn h 2441 Birch
Munson Gaylord eng Knappton Towboat Co
Munson Hilda (wid Peter) h 55 Duane
Murdo Isaac logger r 211½ W Bond
Murdock Glen sec Pacific Coast Fisheries Union r 273½ Taylor
Murnane Edmund J Rev pastor StMary's Catholic Church h 629 Grand av
Murphy Jim r 565 Commercial
Murphy Roderick E acct h 2352 Birch
Murray Charles P (Ruby) piano repr h 298 8th

Murrin Wm J h 377 McClure av
Murto John (Crystal Barber Shop) h 174 Bristol
Music Shop The Cyril P Havlik mgr musical mdse 192 12th
Mustard Harvey H firemn h 880 5th
Myers Frank P (Irene M) shingling contr 742 Exchange h do
Myers Irene M Mrs asst Mervin H Smith h 742 Exchange
Myntti Marshall (Eileen) baker Home Baking Co h 1328 Grand
N P Hand Laundry (Kumagi Watonabe) 386 Astor
Nagol Irene (wid Josh) h 154 Niagara av
Nahala Matt r 219 W Bond
Nalum Jorgen h 425 38th
Nanson James (Florence) car inspr SP&SRyCo h ft 26th
Nass Johanna h 1230 Grand av
Nasser Czar (Charlotte) meats 531 Commercial h Warrenton
National Consumer Credit Reporting Corp Lower Columbia Rating Bureau rep 8-9 Gunderson bldg
Neame Pete carp r 65 Astor
Neely Warren W (Ruth) eng h 310 6th
Neighbors of Woodcraft Anna Felt sec meets 2d Mondays 170 10th
Neil Fred lab r rear 134 W Bond
Nelson Agda M bkpr Finnish Market & Gro r 393 Alameda av
Nelson Albert N (Haida J) whsmn Standard Oil Co h 736 6th
Nelson Andrew P fishermn h ft 35th
Nelson Arthur fishermn r 330 Alameda av
Nelson August T (Sophia) launchmn Columbia River Packers Assn h 123 51st
Nelson Burdette r 367 9th
Nelson Carl F (Gladys) eng r 2680 Ash
Nelson Charles A h 1239 Franklin av
Nelson Charles A (Bertha W) capt Arrow Tug & Barge Co h 390 Taylor av
Nelson Edward millwkr Uptegrove Lbr Co r 124 Bond
Nelson Edward R (Lucy) h 147 Kingston av
Nelson Edwin H (Eva M) bkpr Columbia River Packers Assn h 439 Columbia av
Nelson Elizabeth (wid Albert) r 1239 Franklin av
Nelson Esther C slswn J C Penney Co r 436 W Harrison av
Nelson Frank J (Pearl) fishermn h 264 Alameda av
Nelson Frank R (Janet E) plmbr W C Laws & Co h RD2
Nelson Gerald A (Edith J) clk PO h 336 Madison av
Nelson Gertrude emp Pillsbury Flour Mills Co
Nelson Gust formn Union Fisherman's Pkg Co h Svensen RD2
Nelson Hans r 1247 Franklin av
Nelson Harold C deckhd r 517 14th
Nelson Israel cannerywkr h 330 Alameda av
Nelson Jacob E lab r 393 Alameda av
Nelson John I (Agnes E) pres Twelfth Street Grocery Inc h 342 38th
Nelson Katrina M (wid Arnt T) h 393 Alameda av
Nelson Knute (Pauline) h 2680 Ash
NELSON N ARTHUR (Mae), (Hotel Merwyn), h 493 Duane, Tel 1247
Nelson Ole (Stella) h 131 4th
Nelson Oscar fishermn h 165 37th
Nelson Oscar E (Hazel) capt Knappton Towboat Co h 517 14th
Nelson Oscar E optician Harvey C Rones h 1617 Irving av
Nelson Peter L cold stgemn Columbia River Packers Assn h ft 37th

Nelson Susanne Mrs dom h 1836 Duane apt 3
Nelson Thomas M (Anna C) cannerymn h 245 Klaskanine av
Nelson Thomas O (Gertrude S) cook h 666 Taylor av
NELSON WALTER H (Gladys E), Executive Sec Astoria Chamber of Commerce, h 328 11th, Tel 1054
Nemer N B (Mildred) h 358 Exchange apt 207
Neptune Baths (Sven Lonberg) 270 Bond
Neptune Hotel (Sven Lonberg) 270 Bond
Ness Agnes R asst Fred Lindstrom r 1940 Franklin av
Ness Alfred carp r 385 Madison av
Ness Andrew J (Ragna) pres E Hauke & Co Inc h 1940 Franklin av
Ness August K (Hannah) fishermn h 274 39th
Ness Bertha labeler Columbia River Salmon Co
Ness Elsie C bkpr Lower Columbia Co-Op Dairy Assn r 1940 Franklin av
Ness Job (Selma) carp h 385 Madison av
Ness Kenneth appr Columbia River Packers Assn r 274 39th
Ness Lewis C clk PO r 1791 Irving av
Ness Mabel L stdt r 1940 Franklin av
Ness Ragna L (wid Christian C) h 1791 Irving av
Ness Roy A (Bertha K) (Hanks Bros & Ness) h 455 Exchange apt 11
Ness Samuel fishermn h 1674 Franklin av
Ness Thelma M labeler Columbia River Salmon Co r274 39th
Neurer Bernice Mrs millwkr Uptegrove Lbr Co h RD1 box 957
Neururer Camille Mrs clk Walluski Sch
Neururer Stanley H (Barbara) driver h 477 19th
New England Fish Co Magnus Olsen in chge Waterfront ft 1st
New Richmond Hotel (Mrs Anna Bay) lodgings 340 Astor
New York Life Insurance Co M I Fossett local rep 206 Astor bldg
Newell Mae E Mrs wtrs Karen's Cafe r 188 Lincoln av
Newman Marcus (Anna S) logger h 205 W Duane
Newman Walter A r 127 Washington
Newport Freeman T (Laura E) cash SP&SRyCo h 466 15th
Newport Lucile V bkpr Hubler Agency r 466 15th
Newquist Oscar A (Nora) marine eng h 570 Grand av
Niagara Meat Market (Edward Fuhrman) 324 Niagara av
Nichols Lewis h 780 Jerome av
Nicholson Alvin S mech Nicholson & Kerola r RD1 box 611
Nicholson Harry (Edith) (Nicholson & Kerola) h RD1 box 611
Nicholson Merle D (Lorraine) driver Thornberry Taxicab Co h 342 Bond
NICHOLSON & KEROLA (Harry Nicholson, Ernest Kerola), General Automobile Repairing and Painting, 696-698 Duane, Tel 658-R (See back cover and p 21)
Nick Theo (Katsulis Shoe Repairing Shop) r 142 14th
Nickelatti Edward r 403 Taylor av
Nickelson Fred N (Inga) fishermn h 443 Floral av
Nickelson Inga Mrs cannerywkr Union Fishermen's Co-Op Pkg Co h 443 Floral av
Nielsen Carl A mach r 1822 Duane
Nielsen Johanna L tchr Lewis and Clark Jr High Sch r 1822 Duane
Nielsen Laurits (Florence) cannery supt h 808 Glasgow av
Nielsen Margaret M tchr r 1822 Duane
Nielsen Marit (wid Jens) h 1822 Duane
Nielsen Martin C (Inez H) janitor Trullinger Apts h 44 W Bond apt 101

Nielsen Senius W (Daisy) driver Arden Farms Co h 44 W Bond apt 204
Nielsen Thorvald C janitor IOOF Hall r 45 Bond
Nielson John C (Helen K) driver Portland-Astoria-Seaside Auto Freight h 963 Exchange
Nielson Kris V (Jenny) driver Arden Farms Co h 371 18th
Niemala Josephine F (wid August) h 4 Nehalem av
Niemela Geo J (Elsie E) mtctr Finnish Market & Gro h 503 9th
Niemela John A (Jennie S) carp h 419 Floral av
Niemela Tahka O beauty opr Charm Shop r 341 Alameda av
Niemi Aili J Mrs wtrs Workers Cafe h 390 Taylor av
Niemi Albert R r 195 W Franklin av
Niemi Aldevin A (Ida J) cannerywkr Union Fishermen's Co-Op Pkg Co h 198 W Exchange
Niemi Alfred (Mary) carp h 345 Alameda av
Niemi Alma Mrs restrwkr Liberty Grill h 106 W Bond
Niemi Arthur A fishermn r 608 Taylor av
Niemi Arvid (Tilda) fishermn h 188 Lincoln av
Niemi Arvo (Sigrid) fishermn h 349 Taylor av
Niemi Axel H fishermn r 608 Taylor av
Niemi Benjamin A driver r 345 Alameda av
Niemi Charles V h 78 3d
Niemi Erik fishermn r 608 Taylor av
Niemi Fanny E Mrs cook Karen's Cafe h 351 Taylor av
Niemi Geo A fishermn r 608 Taylor av
Niemi Geo J (Lydia T) police Astoria Police Dept h 312 35th
Niemi Hans O (Clara) emp Pillsbury Flour Mills Co h 875 Erie av
Niemi Harold V (Mildred F) cannerywkr Union Fishermen's Co-Op Pkg Co r 351 Taylor av
Niemi Henry V (Hilja K) bldg contr 148 1st h do
Niemi Herman (Alma) troller h 106 W Bond
Niemi Hilja H r 345 Alameda av
Niemi J Ed (Alice) slsmn Genl Petroleum Corp h RD1 box 907
Niemi John S (Mary J) fishermn h 355 Taylor av
Niemi John S (Elizabeth) lngshrmn h 370 Columbia av
Niemi Josephine cannerywkr Union Fishermen's Co-Op Pkg Co
Niemi Justus fishermn r 608 Taylor av
Niemi Lydia T Mrs opr Pac Tel & Teleg Co h 312 35th
Niemi Mildred F Mrs wtrs Karen's Cafe r 351 Taylor av
Niemi Oswald emp Pillsbury Flour Mills Co r 188 Lincoln av
Niemi Peter carp r 65 Astor
Niemi Ray E (Hedley) (The Portway Beer Parlor) h 390 Taylor av
Niemi Reino A fishermn r 349 Taylor av
Niemi Sigrid cannerywkr Union Fishermen's Co-Op Pkg Co
Niemi Svante (Fanny E) fishermn h 351 Taylor av
Niemi Sylvia L bkpr City School Supt r 106 W Bond
Niemi Theodore J (Anne E) logger h 768 Alameda av
Niemi Uno E (Grace M) gas sta 297 Taylor av h do
Niemi Waino E launchmn Columbia River Packers Assn r 345 Alameda av
Niemi Wm F launchmn Columbia River Packers Assn r 345 Alameda av
Nikka Alfred (Gustava) (Nikka Apartments) h 262½ Alameda
Nikka Allan A fishermn r 262½ Alameda av
Nikka Apartments (Alfred Nikka) 264 Alameda av

Nikka Hulda cannerywkr Union Fishermen's Co-Op Pkg Co r 262½ Alameda av
Nikka Robert fishermn r 262½ Alameda av
Nikka Wayne mgr Melbourne Grocery r 262½ Alameda av
Nikka Wm cannerywkr Union Fishermen's Co-Op Pkg Co r 262½ Alameda av
Nikula Antero (Ida A) (Karinen-Nikula Printing Co) h 667 Alameda av
Niles Douglas G marine eng r 181 12th
Nilsen Elias B (Agnete) cold stgemn Columbia River Packers Assn h 347 38th
Nilsen Henry E r 347 38th
Nilson Catherine (wid Andrew) h 122 38th
Nilsson Alan B gas sta atdt r 721 Erie av
Nilsson Anita emp Pillsbury Flour Mills Co r 721 Erie av
Nilsson Doris slswn r 721 Erie av
Nilsson Ernst R E (Johannah M) h 721 Erie av
Nilsson Guy E (Julia) mach Columbia River Packers Assn h 729 Erie av
Nilsson Stanley W lab Pac Power & Light Co r 721 Erie av
Ninth Street Dock ft 9th
Niska Edwin cannerywkr Union Fishermen's Co-Op Pkg Co
Niskala Hannes J fishermn r 460 Floral av
Niskala Helen E fctywkr Uptegrove Lbr Co r 460 Floral av
Niskala Jack (Greeta K) fishermn h 460 Floral av
Niskanen Armas E slsmn Finnish Market & Gro r 613 Oregon
Niskanen Gust (Minnie) masseur h 580 Florence av
Niukkanen John (Wilhelmina) carp h 677 Florence av
Niukkanen Leonard E r 677 Florence av
Niura E barber 77 8th r 236 Commercial
Niva Cecil A (Katherine) slsmn Cook & Foster h 954 6th
Nivala Henry (Jenny) carp h 552 Alameda av
Nivala Joseph A (Aune F) h 405 Floral av
Nizich Steve (Ellen) fishermn h 377 Taylor av
Nizich Thomas fishermn r 377 Taylor av
Nizich Wm fishermn r 377 Taylor av
Noggle Everett (Barbara A) millwkr Uptegrove Lbr Co h 6 Duane
Nolan Michael (Margaret) pilot h 537 14th
Nolls Wm K airport master Port of Astoria
Noonan Chester K slsmn h 736 Jerome av
Noonan Dorothy sten E P Noonan & Co r 736 Jerome av
Noonan E P & Co (Edmond P Noonan) genl ins 573 Bond
Noonan Edmond P (E P Noonan & Co) r 736 Jerome av
Nopson Henry G (Mae) mgr J C Penney Co Inc h 386 Grand
Norberg Johanna (wid August) h 2453 Cedar
Norberg John r 1295 Franklin av
Norblad Albin W (Edna L) (Norblad & Norblad) h 715 Grand
Norblad Eleanor stdt r 715 Grand av
Norblad Hotel Mrs Eva A Jeffers mgr 225 14th
Norblad Walter jr (Norblad & Norblad) r 715 Grand av
NORBLAD & NORBLAD (Albin W Norblad, Walter Norblad Jr), Lawyers, 3-7 Gunderson Bldg, 515 Commercial, Tel 55
Nordquist Albin T r 721 7th
Nordstrom Fred O (Mathilda E) driver Brookfield Co h 70 Klaskanine av
Nordstrom Ralph millwkr Uptegrove Lbr Co r 70 Klaskanine
Norgard Edward (Hilda C) fishermn h 787 6th

Normand Lester A (Anna E) mech Holmes Motor Co h 726 8th
Norris Adelia (wid T C) r 522 Franklin av
Norris Lorenzo D magnetic massage 316 Spexarth bldg r 268 16th
North Alfred P (Ella) fishermn h 2242 Leif Ericson dr
North Beach-Astoria Transit Co C R Baker mgr auto freight line ft 14th
North Beach Ferry Landing ft 14th
North Herman P (Albina) fishermn h 2238 Leif Ericson dr
North John P (Olga) formn Columbia River Packers Assn h 2365 Birch
North Katherine fctywkr Columbia River Packers Assn r 58 Bristol
North Margaret A sten r 2238 Leif Ericson dr
North Ray mech Columbia Iron & Steel Works r 58 Bristol
North Thelma r 2365 Birch
Northe Melvin r 305 Grand av
Northe Vivienne nurse StMary's Hosp r 305 Grand av
Northstar Albert (Bertha) masseur 63 W Bond h do
Northstar Hilja L nurse StMary's Hosp r 63 W Bond
Northwest Appliance Co (Harry E Billie) household appliances 196 12th
Northwest Cities Gas Co Clement A Shafer dist mgr office 360 Commercial
Northwest Junk Co (James Martin) 65-71 8th
Northwestern Ice & Cold Storage Co Edward E Horgan loc mgr 232 W Bond

NORTHWESTERN MUTUAL LIFE INSURANCE CO, G C Pauling Special Agt, 364 Commercial, Tel 149

Norwegian Danish Methodist Episcopal Church 1795 Duane
Nudelman Samuel L (Tillie Y) mgr Eastern Outfitting Co h 462 17th
Nurmi Paul A (Lempi J) fishermn h 457 Alameda av
Nusbaum John lab r 504 Franklin av
Nygord Charles (Ina) millwkr h 323 Columbia av
Nygren John A (Amelia) mech Columbia Iron & Steel Works h 95 W Commercial
Nyland Carl M (Mary N) clk State Liquor Control Com h 594 Jerome av
Nyland Glen fishermn h ft 33d
Nyland Matt (Louisa) carp h 540 14th
Nylander Frank A (Fannie A) carp Columbia River Packers Assn h 1231 Grand av
Nyls Ray W msngr Western Union Teleg So r 745 Irving av
Nyls Steve B (Florence B) sawyer h 745 Irving av
Nyman Emil J (Lempi S) (Nyman's Buster Brown Shoe Store) h 33 Duane
Nyman Geo r 673 Alameda av
Nyman Herman (Anna B) cannerywkr Union Fishermen's Co-Op Pkg Co h 31 Duane
Nyman Ilene music tchr 673 Alameda av h do
Nyman John boat bldr h 465 Taylor av
Nyman Kathryn r 31 Duane
Nyman Olive I tchr Capt Robert Gray Jr High Sch r 673 Alameda av

NYMAN'S BUSTER BROWN SHOE STORE, Emil J Nyman Pres, Where Style, Comfort and Economy Meet, 418 Commercial, Tel 1108

NYQUIST CARL A (Ruth H) (Nyquist Motor Co), h 703 7th

Nyquist Ethna I stdt r 703 7th

NYQUIST MOTOR CO (Carl A Nyquist), Ford Sales and Service, Storage, Gas and Oils, Tires, Accessories, Parts, 518-522 Duane, Tel 545 (See p 21)

Oasis The (Einar Johansen) beer parlor 376 Commercial

Oathes Clarence N (Clara E) dairywkr Lower Columbia Co-Op Dairy Assn h 918 7th

Oathes Inez L r 918 7th

Oathes Leonard M stdt r 918 7th

Oatman James B (Rose L) h 155 Lexington av

O'Brien Catherine clk The W P O'Brien Spruce Co r 589 Jerome

O'Brien Spruce Co The Wm P O'Brien pres lbr whol 288 23d

O'Brien Wm P (Agnes A) pres The O'Brien Spruce Co and Clatsop Box Co h 589 Jerome av

O'Bryan James emp Pillsbury Flour Mills Co r RD2 box 168

Ocean Way Rooms Mrs Lydia J Kinkade mgr 204 Bond

O'Connor Alice r 319 16th

O'Connor Kate h 319 16th

O'Connor Minnie r 319 16th

Odell Peter lab r rear 134 W Bond

Odney Emma Mrs (Odney's Beauty Salon) h 561½ Commercial R209

Odney's Beauty Salon (Mrs Emma Odney Mrs Bessie Curtis) 207 Astor bldg

Oestreich Clarence A (Alice) slsmn Standard Oil Co h 869 Irving av

Office The (John H Burns) beer parlor 468 Commercial

Ogden Elizabeth tchr Senior High Sch

Ohl John M (Elizabeth) mgr Chalet Apartments h bsmt 667 Exchange

Ohler G Wallace (Mildred) slsmn Fisher Bros Co h 575 Franklin av

Ohler Geo H (Grace M) sec Fisher Bros Co h 391 15th

Ohler Margaret stdt r 391 15th

Oivanki Charles A (Lydia) h 681 Erie av

OJA ALEXANDER H (Gertrude M) (Commercial Adjustment Co), Collections, 225 Associated Bldg, Tel 1165, h 711 7th, Tel 929-Y (See front cover and p 28)

Oja Eric (A Matilda) (Portway Machine Shop) h 825 Erie av

Oja Geo E mech Port of Astoria r 825 Erie av

Oja John R dredgemn Port of Astoria r 825 Erie av

Oja Wayne J (Sylvia V) mech Cook & Foster h 511 Taylor av

Ojalehto Tapani Rev (Aini) pastor Apostolic Lutheran Congregation of West Astoria h 312 Columbia av

Ojanen Gust (Kate) fishermn h 1380 Grand av

Oji John (Hannah) lab h 1337 Franklin av

Olds Loren J firemn USS Onondaga h 40 W Bond apt 6

Olney School Mrs Berthia Smith prin RD1

Olsen Alf E (Maude) slsmn Cook & Foster h 2513 Birch

Olsen Annie (wid Soren) hskpr Hotel Elliott h 818 Exchange

Olsen Arthur clk Sanitary Fish Mkt r 818 Exchange

Olsen Arthur B (Estella G) launchmn h 1422 Grand av

Olsen Gunda sten Clatsop Abstract Co r 593 Franklin av

Olsen Hazel slswn Gunderson's r 1320 Harrison av

Olsen John fish receiver Columbia River Salmon Co r 1567 Harrison av

Olsen John (Fanny) fishermn h 556 Alameda av

Olsen John A (Margaret) cold stgemn Columbia River Packers Assn h 1798 Duane

Olsen John E (Selma) h 2657 Ash
Olsen John H optometrist 181 12th r do
Olsen Kenneth O driver Lower Columbia Co-Op Dairy Assn r 1790 Duane
Olsen Lars (Faranda A) millwkr h 1815 Grand av
Olsen Magnus (Julia) in chge New England Fish Co h 1580 Harrison av
Olsen Martin fishermn h ft 35th
Olsen Matt J (J Irene) troller h 718 6th
Olsen Melvin J cold stgemn Columbia River Packers Assn r 1798 Duane
Olsen Mildred r 818 Exchange
Olsen Nels r 322 Astor
Olsen Norman fishermn h ft 46th
Olsen Ole (Gena) h 1320 Harrison av
Olsen Ole (Thea) carp h 1774 Grand av
Olsen Ole B (Karen C) h 2153 Leif Ericson dr
Olsen Oscar M (Emily) h 477 16th
Olsen P Andrew (Lucy J) supt of mails PO h 946 Irving av
Olsen Pearl M r 1833 Irving av
Olsen Sigurd (Christina) millwkr h 1833 Irving av
Olsen Tina (wid Andrew) h 1420 Grand av
Olson Adeline S bkpr State Planning Board r 477 20th
Olson Alexander (Marion) bellmn Hotel Astoria h 665 Irving
Olson Allen fctywkr Columbia River Packers Assn r 45 Bond
Olson Arthur W (Frances) formn Astoria Marine Construction Co h 2529 Birch
Olson Axel B (Martha E) mech Lovell Auto Co h 1007 Exchange
Olson Charles lngshrmn r 286 Taylor av
Olson E Abel (Adaliza) (Columbia View Service Station) opr Pac Power & Light Co h 2415 Cedar
Olson E Christian (Julia A) formn Clatsop Box Co h 278 39th
Olson Edw r 1371 Franklin av
Olson Eli (Mathea) bkpr h 477 20th
Olson Fannie cannerywkr Union Fishermen's Co-Op Pkg Co
Olson Fred (Johanna E) cannerywkr Union Fishermen's Co-Op Pkg Co h 311 Alameda av
Olson Geo A (Hazel A) sta mgr Standard Stations Inc h 510 Grand av
Olson Geo T (Ila) whsmn Standard Oil Co h 1361 Franklin av
Olson Gus fishermn h 86 W Bond
Olson Gust h 15 W Astor
Olson Hannah (wid Fred) r 961 Franklin av
Olson Ida K (wid Harry) h 229 Alameda av
Olson Irene tel opr r 665 Irving av
Olson Kenneth T r 1238 Irving av
Olson Marie r 69 9th
Olson Mervin B boxmkr r 278 39th
Olson Norman W r 311 Alameda av
Olson Oscar carp r 45 Bond
Olson Oscar mech Lovell Auto Co h 961 Franklin av
Olson Oscar H (Olga) lab h 38 W Astor
Olson Peter fishermn r 45 Bond
Olson Reta Mrs clk School Dist No 13
Olson Richard J (Elsie M) h 347 Alameda av
Olson Swan fishermn r 191 34th
Olson Theodor fishermn h ft 46th

"Say it with Flowers"
FLOWERS FOR EVERY OCCASION
PHONE 492
ASTORIA FLORIST
Member of the F. T. D.
15th and Exchange Res. Tel., 1503-J JOHN W. ERICKSON, Prop.

Olson Theodore H (Josephine) (Astoria Upholstery) h 1238 Irving av
Olson Violet E lndrs r 2387 Cedar
Olson Wm (Sarah L) carp h 367 Jerome av
Olsvik Arthur G r 2452 Leif Ericson dr
Olsvik Bernhard (Karen) carp h 2452 Leif Ericson dr
Olsvik Harold M drftsmn City Eng r 2452 Leif Ericson dr
Oman Elman clk School Dist No 29
Omundson John (Elizabeth) formn Astoria Marine Construction Co h 671 Irving av
Onkka Emil A emp Pillsbury Flour Mills Co r 328 Alameda av
Onkka Susanna (wid John) h 328 Alameda av
Onkka U Fred cannerywkr r 328 Alameda av
Orand Emmett R (Dorothy) clk Piggly Wiggly h 386 14th
Orava Aili bkpr Columbia Hosp r 652 Franklin av
Orava Alice bkpr Lower Columbia Co-Operative Dairy Assn r 625 5th
Orava Theodore S mech North Beach-Astoria Transit Co
Order of Runeborg Agda Carlson sec meets 1st and 3d Fridays 1305½ Franklin av
Order of Vasa meets 2d and 4th Saturdays 170 10th
Order of Vikings meets 3d Saturday 170 10th
Ordway Charles N emp Pillsbury Flour Mills Co r 1017 Jerome
Ordway Oscar C (Marguerite) h 1017 Jerome av
Oregon Journal Harry W Brooks dist mgr 555 Grand av
Oregon Marine Supply Co Arne H Ullfers store mgr Al F Thompson office mgr ft 12th
Oregon Motor Stages Columbia Tourist Bureau agts ft 11th
Oregon National Guard Company L 186th Infantry 68 10th
Oregon State Employment Service Affiliated with US Employment Service Berger P Thorsell mgr bsmt Federal bldg
Oregon State Grain Inspection Dept Cecil R Hemminger in chge Portway Pier 1 Port Terminals
Oregon State Liquor Control Commission Store No 8 Ludwig H Schairer mgr 570 Duane
Oregon State Planning Board Lawrence L Coombs eng bsmt Federal bldg
Oregonian Agency 495 Commercial
Oren Jalmer janitor Liberty Theatre r 1731 Franklin av
Orwick Erling msngr First Natl Bank of Portland r 1802 Franklin av
Orwick Thorstein (Mary) carp h 1802 Franklin av
Osanik Alec (Anna) lngshrmn h 153 Washington
Osanik Alex jr stdt r 153 Washington
Osanik Verner mach r 153 Washington
Osborn Delia (wid Clinton) r 704 Grand av
Osborne Mildred wtrs Imperial Grill r 358 Exchange
Osburn Austin (Marie) (Hotel Astoria Inc) h 176 14th
Osburn John clk Hotel Astoria r 176 14th
Osburn Kleber genl ins 8 Osburn-O'Brien bldg r 176 14th
Osburn-O'Brien Building 185 14th
Osmus John R (Caroline S) cannerywkr h 322 Alameda av

JOHNSON MOTOR COMPANY
CHRYSLER—PLYMOUTH—G M C TRUCKS
Sales and Service
Day Phone 1465 — Night Phone 635-R-2
725 Exchange, Cor. 16th ASTORIA, ORE.

Osterby Milla I Mrs millwkr Uptegrove Lumber Co h 347 Alameda av
Osterby Toivo J (Milla I) h 347 Alameda av
Osterby Wayne (Sennia) capt Astoria Fire Dept h 145 Astor
Osterlund Henry H (Gertrude A) mech Columbia Iron & Steel Wks h 179 W Duane
Osterlund Herman W (Hilma L) (Astoria Meat Market) h 98 W Commercial
Osterlund Laurie J (Florence P) mtctr Astoria Meat Mkt h 576 Alameda av
Osterlund Vano A stdt r 98 W Commercial
Osterlund Wayne W electn Larson Elec Store r 98 W Commercial
Ostow Elmer E (Katharine) h 205 13th
Ostrander Renie C r 828 6th
Ostrom Arvi W (Laila E) (The Snug Harbor) h 932 4th
Ostrom Geo F (Annie S) miller Pillsbury Flour Mills Co h 415 Floral av
Ostrom Harvey r 76 3d
Ostrom Henry W (Minnie) carp h 76 3d
Ostrom Margaret r 76 3d
Ostrom Minnie Mrs wtrs Andrew's & Steve's Cafe h 76 3d
Ostrom Wayne J (Saima S) emp Pillsbury Flour Mills Co h 26 Nehalem av
Ostrum Magdalena (wid Joseph) h 1391 Franklin av
Osviko Mary Mrs h 42 W Astor
Oswalt Robert L (Aletha E) combinationmn Pac Tel & Teleg Co h Warrenton
Othman Ture E millwkr Uptegrove Lbr Co h RD1 box 396
O'Toole Elaine tel opr r 667 Exchange apt 602
O'Toole Evelyn nurse StMary's Hosp r do
O'Toole Lenora r 665 Irving av
Otterberg Adam C (Esther E) fishermn h 331 Alameda av
Owen Andrew S whsmn Owen-Peeke Feed & Grain Co h 1037 Franklin av
Owen Arthur K clk Fred Meyer Gro r 580 Jerome av
Owen Earl E (Thelma) miller Owen-Peeke Feed & Grain Co h 1227 Alameda av
Owen J Charles clk r 580 Jerome av
Owen Otto A (Alice V) pres Owen-Peeke Feed & Grain Co Inc h 580 Jerome av
Owen-Peeke Feed & Grain Co Inc Otto A Owen pres Geo F Peeke sec-treas ft 7th
OWL DRUG STORE (Paulsen & Berg Inc), Peter Paulsen Pres, Frank O Berg Sec, 554 Commercial cor 12th, Tel 272
Oyan John troller h 1745 Franklin av
Oyan John I r 1745 Franklin av
Paakkola Carl O r 348 Alameda av
Paakkola Jaakko fishermn r 348 Alameda av
Paakkola Kalle (Maria) fishermn h 348 Alameda av
Paakkola Mary cannerywkr Union Fishermen's Co-Op Pkg Co
Paaso Gust (Betty) fishermn h 246 Columbia av
Paavola Eugene lab r 45 Bond

C. W. KARLSON & SON **Morticians**
"Astoria's Finest Funeral Home"
ARROW AMBULANCE COMPANY 531 Franklin Avenue ASTORIA, OREGON

Paavola Oscar (Fannie E) tlr John Mattila h RD1 box 835
Pacific Auto Repair Shop (J Alfred Sarpola) 298 Taylor av
Pacific Cafe (Mrs Alina Jamsa) 236 Taylor av
PACIFIC COAST CREDIT ASSN, Ed G Fearey Mgr, 306 Spexarth Bldg, 358 Commercial, Tel 1220 (See front cover and p 26)
Pacific Coast Fisheries Union Glen Murdock sec 273½ Taylor
Pacific Co-Operative Poultry Producers Roy Kingsriter mgr ft 20th
PACIFIC DISTRIBUTING CO (Allen F Hubler), Distributors of Hemrich and Lucky Lager Beer, Wines and Mixers, 67 11th, Tel 328
Pacific Fruit & Produce Co J Frank Matzger loc mgr 56-60 11th
Pacific Greyhound Lines Columbia Tourist Bureau agts ft 11th
PACIFIC MACHINE & BLACKSMITH CO INC, Alex Bremner Pres, Walter Christoffersen V-Pres-Sec, Clara B Iversen Treas, General Machine Work and Blacksmiths, 14th and Bond, Tel 1182 (See back cover and p 24)
Pacific Marine Products Co Joseph W Anderson pres fertilizers office ft Kingston av
Pacific Painting Co (Carl E Johanson) 358 Duane
PACIFIC POWER & LIGHT COMPANY, Arthur S Dempsie Dist Mgr, Hot Point Ranges, General Electric Refrigerators, Thor Washing Machines and Ironers, "Always at Your Service", 422 Commercial, Tel 187 (See left top lines and p 28)
Pacific Telephone & Telegraph Co Joseph A Brunold mgr 519 Exchange
Paetow Charles A r 832 9th
Paetow Minnie (wid Christian) h 832 9th
Paetow Wm S firemn Pac Power & Light Co r 832 9th
Pagas Mike shoe shiner American Shine Parlor r 176 14th
Page Alex S (Birtie) h 238½ Bond
Page Alex S jr (Sylvia) mach r 238½ Bond
Page Ancel S (Ellen H) mgr Cook & Foster h 630 Franklin av
Page Chauncey A (Frances) lab h 274 Duane
Page Ellen H Mrs bkpr Holmes Motor Co h 630 Franklin av
Painters Union No 684 meets 2d Wednesday 564 Grand av
Paju Celia bkpr r 746 Florence av
Paju Edward (Emma A) fishermn h 746 Florence av
PAJUNEN ENSI E (Grace E), Finnish Vice-Consul, Dentist 406 Spexarth Bldg, Tel 675-R, h 407 11th, Tel 1374-R
Pakanen Henry fishermn h 650 Florence av
Pakanen Howard fishermn r 650 Florence av
Pakaslahti Matti h 991 Franklin av
Pakonen Andrew (Eva) (Columbia Boat Building Co) h 376 Alameda av
Palace Barber Shop (John A Stearn Robert R Wallace) 568 Commercial
Paldanius Albert (Harriette D) mech h 1284 Grand av
Paldanius Edward L (Frances C) teller First Natl Bank of Portland h 1501 Grand av
Palmberg Emil (Marie) (Palmberg's Grocery) h 684 8th

E. B. HUGHES MORTUARY
AMBULANCE SERVICE
ASTORIA ILWACO SEASIDE

Palmberg Wm C (Lois M) bkpr r 432 8th
Palmberg's Grocery (Emil Palmberg) 680 8th
Palmer Ernest cannerywkr r 219 W Bond
Palmrose Eino M (Mary F) lngshrmn h 1560 Franklin av
Palmrose John I (Emma) millwkr h 264 Alameda av
Palo Anna L (wid Matt) h 311 Taylor av
Palo Eldon M (Ina E) fishermn r 311 Taylor av
Palo Elmer A (Sylvia L) slsmn Hildebrand & Co h 625 Pleasant
Palo Elmer J (Ellen V) slsmn Nyman's Buster Brown Shoe Store h 311½ Taylor av
Palo Franklin H (Helen S) emp Pillsbury Flour Mills Co h 487 Taylor av
Palo Fred (Thelma) lngshrmn h 470 Hamburg av
Palo Fred J (Mamie) emp Pillsbury Flour Mills Co h 652 Hermosa
Palo Helen S Mrs millwkr Uptegrove Lbr Co h 487 Taylor av
Palo Henry A (Eva) (West Bond Barber Shop) h 151 W Bond
Palo Ida (wid Wm) r 312 Alameda av
Palo John E (Hanna) logger h 486 Hamburg av
Palo Lydia (wid Joseph) h 1207 Taylor av
Palo Mamie Mrs millwkr Uptegrove Lbr Co h 652 Hermosa
Palo Taimi M opr LaRose Beauty Shop r 486 Hamburg av
Palo Wayne W fishermn h 312 Alameda av
Panagioteres Efstratios N (Joe) (Andrew's & Steve's Cafe) h 1011 Franklin av
Pantorium Cleaners & Dyers (Jack D Hallberg) 606 Commercial
Papadimos James cook Andrew's & Steve's Cafe h 358 Exchange apt 4
Papageorge Pete J (Dora) lab h 2329 Cedar
Parhaniemi Alex (Mary) fishermn h 7 Columbia av
Parhaniemi Irene V r 45 Bond
Parhaniemi Mary Mrs lodgings 7 Columbia av h do
Parker Eben P (Bessie) h Olney av extd RD1 box 995
Parker Gelo F surveyor h 241 6th
Parker Margaret clk Service Cleaners & Dyers r 993 Franklin
Parker Margaret (wid Wilder) h 993 Franklin av
Parker Nelly E (wid Eben P) h 341 7th
Parker P S chairmn School Dist No 18
Parker Pearl L (wid Frank L) h 449 15th
Parker Viola usher Riviera Theatre r 993 Franklin av
Parnell Joseph H (Eva) firemn Pac Power & Light Co h 152 Washington
Parpala Janfred (Martha) dentist 12-13 Osburn-O'Brien bldg h 330 14th
Partanen Elsie r 265 Taylor av
Partanen Otto (Mary) restr 265 Taylor av r do
Pasma Hans E (Central Auto Service) r 581 Franklin av
Pasonen Axel (Anna) donkey eng h 443 Alameda av
Passi Hannah (wid Simon) h 77 Hume av
Passi S Raino emp Pillsbury Flour Mills Co r 77 Hume av
Patch R Stanley (Gertrude M) lieut comndr USS Onondaga h 697 Jerome av
Patsy Anne Beauty Shop Audrey I Shoen mgr 565 Commercial

W. C. LAWS & COMPANY
Plumbers—Steam Fitters—Heating and Ventilating
Iron Pipe and Fittings, Sheet Metal Work
575-579 BOND Tel. 126, Res. Phone 186 ASTORIA, ORE.

Patton Frank (Maude S) h 621 Franklin av
Pauling Alice stdt r 667 Irving av
Pauling Anne tchr r 667 Irving av
PAULING G CURTIS (Jean W), Sec-Mgr Astoria Abstract Co, h 667 Irving Av, Tel 1313-R
Paulsen Anna (wid Chris) r 735 Exchange
Paulsen Anna M (wid Ole) h 440 15th
Paulsen Astrid L Mrs slswn Hiatt's Bakery r440 15th
Paulsen Ferdinand r 440 15th
Paulsen Jean A stdt r 221 Kensington av
Paulsen Peter (Hilda) pres Paulsen & Berg Inc h 221 Kensington av
Paulsen Wm A (Astrid L) r 440 15th
Paulsen & Berg Inc Peter Paulsen Frank O Berg sec (Owl Drug Store) 554 Commercial
Paulson C Waino (Amanda) lab h 429 29th
Paulson Muriel A stdt r 1687 Franklin av
Paulson Wm P (Myrtle) sec Truck Drivers Union Local No 569 h 1687 Franklin av
Pavola Ann r 886 Florence av
Pawson Joseph W (Laura G) logger h 377 36th
Payne Morris R (Regina) h 385 14th apt K
Payne Regina Mrs clk Columbia River Packers Assn h 385 14th apt K
Payton Curtis C chainmn Co Surveyor
Peace Ethel r 2470 Cedar
Peacock Frances emp Pillsbury Flour Mills Co r 364 Taylor av
Peacock Sarah dom 653 8th
Pearson A R river pilot r 181 12th
Pearson Axel fishermn r 608 Taylor av
Pearson Einard R (Sigrid I) launch capt Columbia River Salmon Co h 1883 Grand av
Pearson Harold h 1248 Taylor av
Pease Cecil B (Hilda) logger h 926 5th
Peck Frank T (Adeline E) lab h 40 Auburn av
Peck Grace M stdt r 280 4th
Peck J Donald lab r 40 Auburn av
Peck J Will (Carrie M) salmon eggs 117 Astor h 280 4th
Peck John emp Pillsbury Flour Mills Co r 374 Franklin av
Pedersen Andrew (Anna) fishermn h 1406 Grand av
Pedersen Helen L sten r 192 Grand av
Pedersen Helga sten Astoria Office Appliance Co r 1802 Harrison av
Pedersen Herman O (Ruth) mstr mariner h 192 Grand av
Pedersen Leonard E (Ragnhild M) carp h 1802 Harrison av
Pedersen Olaf W h 1364 Grand av
Pedersen Rolf E fishermn r 1802 Harrison av
Pedersen Solverg H tchr r 1802 Harrison av
Pederson Gudrun O stdt r 261 39th
Pederson Ole (Jorgina) emp Pillsbury Flour Mills Co h 261 39th
Peeke Geo F (Augusta) sec-treas Owen-Peeke Feed & Grain Co Inc h 523 Jerome av
Peeke Geo O stdt r 523 Jerome av

Pacific Power & Light Company
"ALWAYS AT YOUR SERVICE"
422 Commercial **Telephone 187** **Astoria, Oregon**

Peil Fred C clk Hans Lovvold h 1836 Duane apt 5
Pekarinen Jack lab h 19 1st
Pekarinen Pete lab r 19 1st
Pekin Fireworks Co Harold Koe mgr 230 Commercial
Pekin Oriental Co Harold Koe mgr impts 230 Commercial
Pekkala Abram (Selma K) carp h 488 Alameda av
Pekkala Anna Mrs cannerywkr h 472 Taylor av
Pekkala Atso emp Pillsbury Flour Mills Co r 472 Taylor av
Pekkala Harvey E (Edith) fishermn h 488 Alameda av
Pekkala Oscar A (Verla) h 357 Taylor av
Peldo E L emp Pillsbury Flour Mills Co r RD1 box 958
Peldo John emp Pillsbury Flour Mils Co r RD1 box 957
Peldo P emp Pillsbury Flour Mills Co r RD1 box 958
Pellervo Anna J (wid Armas) h 388 Alameda av
Pellervo Helen T tchr r 388 Alameda av
Peltola Hjalmer (Lizzie) fishermn h 384 37th
Peltola Nick (Sanny) timber faller h rear 511 Taylor av
Peltola Sanny Mrs maid The Hannula h rear 511 Taylor av
Pelttari John millwkr h 1336 Grand av
Pemberton John F capt Arrow Tug & Barge Co r 45 Bond
Penfrat J Paul h 701 11th
Penney J C Co Inc Henry G Nopson mgr dept store 593-95 Commercial
Penick Jesse L porter Commercial Barber Shop r 178 10th
Penny Wise Drug Store (Kenneth D Hirons) 548 Commercial
Penttila Albert A (Senia) cannerywkr Union Fishermen's Co-Op Pkg Co h 3 Lincoln av
Penttila Edwin J cannerywkr Union Fishermen's Co-Op Pkg Co r 229 Taylor av
Penttila John E (Annette) men's furngs 229 Taylor av h do
Penttila Senia Mrs restrwkr Akins Coffee Shop h 3 Lincoln av
Penwell Merritt B (Inez) h 667 Exchange apt 201
Peoples Market (Wm Wolsiffer) meats 1387 Franklin av
Peppas Angelo (Marjorie) fishermn h 1466 Grand av
Pera Matt cannerywkr r 333 Taylor av
Perala Henry fishermn h 1388 Grand av
Perge Jay h 307½ Astor
Perila Paul H marine firemn r 815 Florence av
Perkin Geo (Marie L) auditor Columbia River Packers Assn h Seaside
Perkins Edward A slsmn Columbia Supply Co r 504 Franklin av
Pernu Arvi (Fannie L) granite ctr Astoria Granite Works h 110 W Commercial
Pernu Toivo (Aina) fishermn h 90 Columbia av
Perry Olga E Mrs restrwkr Karen's Cafe h 728 Florence av
Perry W Russell r 728 Florence av
Perry Wm J (Olga E) lngshrmn h 728 Florence av
Persen John (Gudrun) fishermn h 1802 Franklin av
Pershing Edwin (Olive) pntr h 363 18th
Pershing Richard driver Sleep-Well Mattress & Uphol Shop r 638 Exchange
Persons Milton R (Marge) sawyer h 96 Bond
Perttunen Herman lab r 1381 Franklin av

LOVELL AUTO CO.
BUICK—CHEVROLET—CADILLAC—LA SALLE—PONTIAC
14TH and DUANE Telephone 86 ASTORIA, OREGON

Perttunen Vaino (Jennie) (Sanitary Barber Shop) h 262 Taylor
Perun Charles fishermn r 273½ Taylor av
Peschl August W (Fearn) lbr inspr h 98 50th
Peschl Joseph lab h 185 48th
Peschl Sam (Jean) lngshrmn h 101 51st
Pesonen Charles (Annie S) h 22 Nehalem av
Pesonen Elmer slsmn John Pesonen Merc Co r 307 29th
Pesonen John Mercantile Co (Walter Pesonen) genl mdse 1347 Franklin av
Pesonen Katherine (wid John P) h 307 29th
Pesonen Martin A emp Pillsbury Flour Mills Co r 22 Nehalem
Pesonen Oliver sta opr Standard Stations r 307 29th
Pesonen Paul (Cleo A) firemn h 2395 Cedar
Pesonen Walter (John Pesonen Mercantile Co) r 307 29th
Peter Pan Grocery (Jared C McIrvin) 322 Niagara av
Peterman Geo r 45 Bond
Peterman Geo E (Clara A) lab h 562 Grand av
Peters Isaac H (E Irene) radio techn Owl Drug Store h 227 Kensington av
Peters Jack (Archina) (Columbia Meat Market) h 2632 Birch
Peters Ralph prin Capt Robert Gray Jr High Sch r Hooper Wn
Petersen Byron S stdt r 1782 Duane
Petersen Carl lab h 277 18th
Petersen Clyde lab r 277 18th
Petersen Edna A (wid Olaf I) (Stratford On Avon Apartments) h 569 Grand av
Petersen G F clk School Dist No 20
Petersen Gerda E bkpr Johnson Motor Co r RD1 box 182
Petersen John r 277 18th
Petersen Lawrence M millwkr Uptegrove Lbr Co r 1782 Duane
Petersen Merwin R stdt r 1782 Duane
Petersen Olga clk Pac Tel & Teleg Co r 176 14th
Petersen Oris B (Marie C) mach Pac Mach & Blksmith Co h 1192 Franklin av apt 11
Petersen Seigried M (Myrtle N) mech Lovell Auto Co h 2332 Cedar
Petersen Sigurd B (Lena B) lngshrmn h 1782 Duane
Peterson Adele fctywkr Columbia River Packers Assn r RD1
Peterson Anna Mrs sec Women's Relief Corps
Peterson Archie S clk Co Sheriff r 99 W Commercial
Peterson Arnold fishermn r 2447 Leif Ericson dr
Peterson Arnoldus (Petre) fishermn h 2447 Leif Ericson dr
Peterson Austin launch capt Columbia River Packers Assn r 2524 Birch
Peterson Axel B formn Barbey Packing Co
Peterson Bertha (wid Wm) h 1629 Irving av
Peterson Carl J (Margaret) mtctr Economy Market h 436 Columbia av
Peterson Einer fishermn r 2447 Leif Ericson dr
Peterson Elouise r 1623 Leif Ericson dr
Peterson Emil (Jessie L) carp h 322 38th
Peterson Enoch launchmn Columbia River Packers Assn h 2380 Cedar

Peterson Ernest A (Ellen M) dkhd Astoria North Beach Ferry Co h 184 Harrison av
Peterson Eugene r 1623 Leif Ericson dr
Peterson Eva E (wid Peter) h 152 Flavel
Peterson Florence emp Pillsbury Flour Mills Co r RD1 box 199
Peterson Frances tchr r 398 15th
Peterson Fred J fishermn h 99 W Commercial
Peterson Frederika (wid Otto) h 179 37th
Peterson Garfield (Helen) slsmn Modern Cash Grocery h 365 Alameda av
Peterson Gertrude C nurse Frank E Fowler r 398 15th
Peterson Gust E (Anna E) lab PO h 1623 Leif Ericson dr
Peterson Jacob W (Elvira) lngshrmn h 2636 Birch
Peterson Jep emp Pillsbury Flour Mills Co r RD1 box 199
Peterson Johan W (Anna) formn Columbia River Packers Assn h 2524 Birch
Peterson John cigars 512 Bond r do
Peterson John A (Sophia) fishermn h 2402 Cedar
Peterson John D r 2447 Leif Ericson dr
Peterson John F fishermn h 950 Howard RD1 box 985
Peterson Leonard F (Nellie C) (Eagle Barber Shop) h 358 Exchange apt 101
Peterson Lester A millwkr Uptegrove Lbr Co h RD1 box 182
Peterson Nellie C Mrs record clk Montgomery Ward & Co h 358 Exchange apt 101
Peterson Oscar carp h 203 38th
Peterson Parr E (Sophia) h 254 Irving av
Peterson R emp Pillsbury Flour Mills Co r 15 2d
Peterson Regina (wid Nels P) h 398 15th
Peterson Roland fishermn r 203 38th
Peterson S Adeline Mrs wtrs Liberty Grill h 1416 Grand av
Petos Martha r 271 33d
Petos Stratos (Smaragda) firemn h 271 33d
Pettefer Vera wtrs Hotel Astoria
Pettengill Geo D (Evelyn) h 378 15th
Petterson Wm G (Fanny) millwkr h 1191 Grand av
Peuhkurinen Peter (Emily) fishermn h 382 Alameda av
Peura Greta S (wid Henry) h 1905 Kensington av
Peura Henry U r 1905 Kensington av
Pfund John jr (Hulda) (Truax & Pfund) h RD2 box 508
Phelps Dee bartndr The Oasis r 252 Cambridge
Phelps Dortha wtrs Imperial Grill r 225 14th
Phillips Harry (Pearl) firemn Astoria Fire Dept h RD1 box 595
Phillips Robert L (Norma) slsmn Columbia Supply Co h 183 W Bond
Phillips Robert L jr r 183 W Bond
Phister Harry (Louise) h 342 17th
Phytila A emp Pillsbury Flour Mills Co r 744 Florence av
Pice Hannah A Mrs h 384 Alameda av
Pice Henry A (Anna) formn Columbia River Packers Assn h 679 Alameda av
Pice Oscar A r 384 Alameda av
Pice Wm M formn Barbey Packing Co r 384 Alameda av
Pickering Earl (Blanche) mech Lovell Auto Co h Warrenton RD1

PIEPENBRINK WM J & CO, Romaine F Jacobsen Mgr, Accountants and Tax Counsellors, 185 14th, Osburn-O'Brien Bldg, Tel 136

Pierce Wm B (Ella) janitor h 340 11th

Pierre Loran A (Ruth E) film opr Liberty Theatre sec Central Labor Council h 426 Franklin av
Pietarila Henry (Mamie) (Henry's Grocery) h 10 Bond
Pietarila Jacob W (Minnette P) mtctr West Bond Market h 585 Rivington av

PIETARILA MATT (Olga) (West Bond Grocery), h 370 Alameda Av, Tel 995-R

Pietila Alfred tchr Capt Robert Gray Jr High Sch
Pietila Anna R Mrs slswn J C Penney Co h 259 Commercial
Pietila Charles H (Anna R) (Triangle Bar) h 259 Commercial
Pietila Evert E r 1691 Irving av
Pietila Geo dredgewkr r 1691 Irving av
Pietila Harold W driver r 1691 Irving av
Pietila John A (Ellen S) lab h 1691 Irving av
Pietila Lauri H r 1691 Irving av
Pietila Martin powdermn r 1691 Irving av
Pietila Mary L (wid John A) h 1691 Irving av
Piggly Wiggly Joseph L Jefferson mgr gro 599 Commercial
Piipo Tapani (Ida) fishermn h 319 Taylor av
Piippo Alex (Anna G) carp h 190 W Exchange
Piippo Anna G Mrs maid Merwyn Hotel h 190 W Exchange
Piippo Orville fctywkr Fisheries Laboratories Corp r 190 W Exchange
Piledrivers Union No 2419 meets 1st Sunday 564 Grand av
Pilkington Robert J (Loto B) phys 415 Spexarth bldg h 610 Franklin av
Pillsbury Flour Mills Co M F Dougherty ofc mgr ft Portway
Pincetich Dan V (Mary) slsmn Eastern Outfitting Co h 298 22d
Pincetich John lab r 298 22d
Pincetich Vincent lab r 298 22d
Piri August (Toini) (Columbia Boat Building Co) h 333 Taylor
Pirila Edith D Mrs h 815 Florence av
Pisila Henry baths 378 29th h do
Pisila Irma H r 378 29th
Pitkanen Charles (Jennie E) fishermn h 379 35th
Pitkanen Charles W lab r 379 35th
Pitkanen Helen D lndrs r 379 35th
Pitkanen J Howard lab r 379 35th
Pitkanen Olga fctywkr Columbia River Packers Assn r 667 Exchange apt 204
Pittenger Jesse J (Phyllis S) dentist 212 Spexarth bldg h Smith's Lake
Piukkula Mary (wid John) cannerywkr r 291 Taylor av
Pizarro Elias (Donia) steward USS Onondaga h 491 Taylor av
Planting Felix r 338 Alameda av
Planting John (Alena) h 338 Alameda
Planting Robert B r 338 Alameda av
Planting Rudolph J (Velare) fishermn h 667 Exchange apt 103
Plummer Leslie cook Liberty Grill r Warrenton
Plummer Mearl (Bertha) cook h 336 10th

PLYMOUTH AUTOMOBILES, Johnson Motor Co Dealers, 725 Exchange, Tel 1465 (See left top lines and p 20)

Pohjola Gustava L (wid Richard) h 175 W Exchange
Pohl Marjorie A asst The Wilson Studio r 193 W Duane
Pohl Wm B (Lydia) mech h 193 W Duane
Poikila Wm A (Ida) fishermn h 384 31st
Polehn Hannah K Mrs r 578 Grand av
Polkey Wm millwkr Uptegrove Lbr Co r 291 Taylor av

Polkinghorne Ambrose J (Signe E) launch capt Columbia River Salmon Co h 578 Rivington av
Polkki Marie L Mrs r 291 Taylor av
PONTIAC AUTOMOBILES, Lovell Auto Co Dealers, 226 14th cor Duane and Exchange, Tel 86 (See right top lines and p 21)
Pope Wm (Mary H) h 711 4th
Popham Alfred A (Vesta E) driver h 242 6th
Popich Martin (Arlington Hotel) r 504 Franklin av
Popular Barber Shop (Hong Lee) 262 Bond
Porrah Geo M (Angie) h 227 29th
PORT OF ASTORIA, E M Cherry Pres, R F Moore V-Pres, Sherman W Lovell Treas, Leonard B Ryan Sec, James O Convill Commissioner, R Rensselaer Bartlett Mgr and Chief Engineer, Frank M Sweet Harbormaster, W K Nolls Airport Master, G C Fulton Counsel, General Offices Pier 1, Tels 1216-1217-1218, Private Exchange Connecting All Depts
Porter Albert (Myrtle) pres Porter's Electric Store Inc h Miles Crossing RD1 box 127
Porter David C (Martha L) opr Alm's Texaco Service h 605 Agate
Porter Frank (Ruth E) (Frank Porter Furniture Co) h 217 Franklin av
Porter Frank Furniture Co (Frank Porter) 449 Commercial
Porter Gwendolyn R wtrs Shorty's Lunch r 225 14th
Porter James janitor Thiel Bros h 525 6th
Porter James jr slsmn Astoria Office Appliance Co r 256 Kensington av
Porter Martha L Mrs bkpr Ross Link Garage h 605 Agate
Porter Matilda Mrs h 256 Kensington av
Porter Myrtle Mrs sec-treas Porter's Electric Store Inc h Miles Crossing RD1 box 127
Porter's Electric Store Inc Albert Porter pres Mrs Myrtle Porter sec-treas 495 Commercial
Porthole The (Mikko Rinto) beer parlor 64 Columbia av
Portland-Astoria-Seaside Auto Freight Inc Geo K Fisher mgr 803 Exchange
Portland Rooms Maude Stapleton mgr 341 Astor
PORTWAY BEER PARLOR THE (Paul J Jarvinen, Ray E Niemi), Beer, Wines, Cigars, Tobaccos, Confectionery, Make This Your Meeting Place, 422 Taylor Av, Tel 497
Portway Machine Shop (Eric Oja) rear 422 Taylor av
POST OFFICE, Harry Burke Postmaster, Commercial bet 7th and 8th
Postal Telegraph-Cable Co Geo J Hauer mgr 523 Commercial
Potreck Carl E fishermn r 394 Alameda av
Potreck Edward O (Eva) cannerywkr Union Fishermen's Co-Op Pkg Co h 394 Alameda av
Potreck Seth cannerywkr Union Fishermen's Co-Op Pkg Co
Potter Frank M (Lottie C) millwkr h 551 Jerome av
Poukula Einard J r 804 Florence av
Poukula Eva M (wid Henry) h 804 Florence av
Povey John W (Ethel S) radio opr h 721 7th
Powell Ella M asst Astoria Public Library h 257 Commercial
Poysky E Edward (Wanda G) bkpr Union Fishermen's Co-Op Packing Co h 1325 Grand av
Poysky June E mgr Mrs Sophie Poysky r 1371 Franklin av
Poysky Sophie (wid John) lodgings 1371 Franklin av h do
Prael Albert H (Alice A) clk Pac Power & Light Co h 525 10th

Prael Alice A Mrs announcer K A S T Broadcasting Station h 525 10th
Prael-Eigner Transfer Co Richard G Prael sec-mgr 591 Exchange
Prael Henrietta A (wid Herman F) h 449 11th
Prael Richard G (Agnes S) sec-mgr Prael-Eigner Transfer Co h 427 14th
Pratt Rex (Frances) rural carrier PO h RD1 box 169
Prehn Edward H (Mildred L) dentist 5 Young bldg h 1215 Irving av
Prepula Arthur fishermn r 247 38th
Prepula John (Sanna) fishermn h 247 38th
Prepula John K (Amanda) fishermn h 2400 Birch
Price Russell L clk Merwyn Hotel r 493 Duane
Prinkki Matt (Desdemona Club) r 1381 Franklin av
Printz Gladys tchr Capt Robert Gray Jr High Sch
Prittinen John lab r 286 Taylor av
Prouty Arthur N (L Pearl) lbrmn h 522 11th
Prouty Gordon F (Edwina) millwkr h 646 Alameda av
Prouty June A r 522 11th
Prouty Keith r 522 11th
Prouty Patricia r 522 11th
Prouty Raymond A r 522 11th
Prouty Richard W slsmn Shell Oil Co r Warrenton
Prouty Ruth M sten Stevedore Service Co r 522 11th
Prudential Life Insurance Co Mrs Anna W Judd special agt 414 Spexarth bldg
Pruitt Carl E (Clara) h 539 Madison av
Pruitt Clara Mrs wtrs Liberty Grill h 539 Madison av
Prytz Carl lab r 735 Exchange
Public Landing Service Station (Charles Swanson) gas sta 798 Commercial
Public Library see Astoria Public Library
Pudlich Max pres Klevenhusen Packing Co r 670 Jerome av
Pulliam Earl W (Carrie E) lngshrmn h 318 33d
Puotinen Emil J (Marie W) emp State Planning Board h 317 Harrison av
Puranen John (Hilma S) carp Astoria Marine Construction Co h 264 Alameda av
Purdy Manuel mach Columbia River Packers Assn r 620 Franklin av
Puskala Matt h 599 Agate
Pusterla A artist h 651 Franklin av apt 8
Puumala Margaret A Mrs h 64 Columbia av
Puusti A & Co Alfred Puusti pres Joseph Leahy sec hdw 460 Commercial and 240 Taylor av
Puusti Alfred pres A Puusti & Co h 141 1st
Puusti Eino A slsmn A Puusti & Co r 141 1st
Puusti Henry L (Frances) slsmn A Puusti & Co h 620 Franklin av apt 26
Puusti Laina M tchr r 141 1st
Pyhtila Bertha (Bertha's Beauty Shoppe) h 744 Florence av
Pyhtila J August h 744 Florence av
Quady Robert L (Mary) pile driver eng h 994 Exchange apt 5
Quam Einar M (Hannah O) (The Boot Shop) h 440 5th
Quam Evelyn H stdt nurse r 440 5th
Quam L M slsmn Holmes Motor Co r Warrenton RD1
Quarles Ward O (Helen) (Burke's Men's Store) h 340 Harrison
Raabe Clyde river pilot r 181 12th
Raasina Henry U (Bertha) driver h 425 29th

Rabell Fred F cannerywkr r 1681 Harrison av
Rabell J Frederick (Fannie M) carp h 1681 Harrison av
Rabell Ruth H cannerywkr Union Fishermen's Co-Op Pkg Co r 1681 Harrison av
Radio Service Co (Chester R Lamont) 116 10th
Ragnar Aloysius plmbr Arne Abrahamsen
Ragsdale Malinda tchr Mountain View Sch
Rahkonen Robert cannerywkr Union Fishermen's Co-Op Pkg Co
Rahkonen Sandra (wid Tobias) h 121 Washington
Rahkonen Urho G lab r 121 Washington
Railway Express Agency Inc Herman T Stoneman agt ft 20th
Rainey Archie J (Helen) lngshrmn r 75 5th
Raisanen Arne emp Columbia Hosp r do
Raitanen Edwin cannerywkr Columbia River Salmon Co r 117 Duane
Raitanen Helen tchr r117 Duane
Raitanen John H (Evelyn A) tlr 196 14th h 117 Duane
Raitto Herman (Jennie) lngshrmn h 68 2d
Ramvick Axel O clk The Recreation r 337 39th
Ramvick Haftor M (Ellen) wtchmn h 337 39th
Ramvick Henry E dairywkr Lower Columbia Co-Op Dairy Assn r 337 39th
Ramvick Martin P r 337 39th
Randau Carl h 514 19th
Ranes Merwyn F (Helmi L) slsmn Fisher Bros Co
Rankin John F (Etta B) vet surg ft 7th h RD1
Rankin Oliver P (Gertrude) bar pilot h 861 Irving av
Rannells D Noble (Johanna K) (Auto Lubricating Station) h 894 Florence av
Ransom Carolyn J bkpr E B Hughes Mortuary r 722 Irving av
RANSOM FRED W (Jean M), Sec-Teas E B Hughes Mortuary Inc, h 722 Irving Av
RANSOM HOLLIS C (Olga M), 1st V-Pres and Mgr E B Hughes Mortuary Inc, Tel 321, h 752 7th, Tel 741-L
Ranta Einar J lab r 2701 Birch
Ranta Fred (Maggie) lngshrmn h 2701 Birch
Ranta Martha A Mrs opr Pac Tel & Teleg Co h 747 Florence av
Ranta Mary (wid Elias) h 2656 Birch
Ranta Mary H (Roman's Specialty Shop) r 2656 Birch
Ranta Rudolph E (Martha A) sorter Uptegrove Lbr Co h 747 Florence av
Ranta Theodore scaler r 2656 Birch
Rasmus Arve J (Mamie E) mach Pac Mach & Blksmith Co h 30 W Commercial
Rasmus Edith M opr LaRose Beauty Shop r 1770 Franklin av
Rasmus Emil A (Fannie O) slsmn Palmberg's Gro h 1770 Franklin av
Rasmus Enid O tchr Consolidated Sch r 1770 Franklin av
Rasmus Ruth E sten Martin Knutsen & Son r 1770 Franklin av
Rasmussen Andrew (Martha) fishermn h 239 38th
Rasmussen Apartments 76 W Commercial
Rasmussen Arnold S (Helen S) fishermn h 328 Alameda av
Rasmussen Eleanor B r 1836 Franklin av
Rasmussen Hellman B (Sina) lab City Street Dept h 1836 Franklin av
Rasmussen Ralph L (Beatrice L) clk Union Oil Co h 2538 Cedar
Ratzlaff Althea Mrs slswn Leon's Beautiful Shoes h RD1 box 560
Raub Lee r 357 33d
Rauma Andrew h 1816 Harrison av

Rautio Arni cannerywkr Columbia River Salmon Co
Rautio Mary (wid August) h 205 Alameda av
Raymond Geo N jr stdt r 367 9th
Raymond Josephine Mrs h 367 9th
Raymond Norman stdt r 367 9th
Rebe Henry (Rebe's) r 493 Duane
Rebe Randolph disp Rebe's r 493 Duane
Rebe's (Henry Rebe) confr 573 Commercial
Recreation The (David H Miller jr) cigars and billiards 525 Commercial
Red Cross see American Red Cross
Redding Delmar (Elizabeth) seamn h 2172 Leif Ericson dr
Redding Iva D Mrs h 586 Franklin av apt 4
Redeker Dorothy wtrs Andrew's & Steve's Cafe r 76 3d
Reed Clarence R (Bee) h 620 Franklin av apt 5
Reed Dewey F (Inez) welder Pac Mach & Blksmith Co h 616 Agate
Reed Eleanor stdt r 690 Madison av
Reed Howard C (Lucile B) prin Lewis and Clark Jr High Sch h 3 Pacific
Reed Jack M millwkr r 1213 Alameda av
Reed John M (Janet E) h 766 Franklin av
Reed P Alex (Amalia H) fish receiver Columbia River Packers Assn h 301 Alameda av
Reed Ruth A Mrs music tchr 202-03 Fisher bldg h 690 Madison av
Reed Wilho A launchmn Columbia River Packers Assn
Reed Wm E (Hilma S) firemn Pac Power & Light Co h 1213 Alameda av
Reed Wm E jr lab r 1213 Alameda av
Reed Wm N (Bella G) slsmn Laurence D Jackson h 1054 Irving
Reed Wm R (Winnifred M) (Reed & Grimberg) h 536 Harrison
REED & GRIMBERG (Wm R Reed, Albert W Grimberg), Shoes For Men, Women and Children, Agents For Florsheim, Freeman and Vitality Shoes, 558 Commercial, Stokes Bldg, Tel 1406
Reef Walter emp Pillsbury Flour Mills Co r 244 Taylor av
Rees Helen nurse StMary's Hosp r do
Reese Christie D (Elaine) firemn USS Onondaga h 453 Taylor
Reese Elaine Mrs (Vanity Beauty Shop) h 453 Taylor av
Reginaldo Sergio A chainmn Co Surveyor
Reid Louise clk Columbia River Packers Assn r 364 Taylor av
Reini Arvid H fishermn r 327 Alameda av
Reini Emil J lngshrmn r 327 Alameda av
Reini Henry fishermn h 327 Alameda av
Reini Victor H fishermn r 327 Alameda av
Reinikka David deckhd Union Fishermen's Co-Op Pkg Co r 285 Taylor av
Reinikka Henry (Katri) fishermn h 147 Kingston av
Reinikka Joe A (Aili E) diver h 352 Alameda av
Reiter Franklin J (Sylvia S) logging driver h 346 Alameda av
Reith Floyd H (Rose S) slsmn h 300 Franklin av
Reith J H chairmn School Dist No 5
Reith Rose S Mrs nurse Regner W Kullberg h 300 Franklin av
Remmen Andrew A (Karen) lbr inspr h 380 30th
Renney Clinton r 726 16th
Rennie John S (Eva J) mech Nyquist Motor Co h 156 Lexington
Renvall Nestor N (Marie) lngshrmn h 398 40th
Retail Clerks Union meets 1st Thursday 170 10th
Retan Edward C h 218 Commercial

Retan Patricia Mrs smstrs Carter's Quality Cleaners r 218 Commercial
Reynolds Ethel Mrs h 607 Exchange
Reynolds Louise dairywkr Lower Columbia Co-Op Dairy Assn r 607 Exchange
Reynolds Marjorie E slswn Pac Power & Light Co r 607 Exchange
Rhoda Effie tel opr r 38 W Bond
Rhodes A Cecil (Eva M) teleg opr SP&SRyCo h 582 Franklin av apt F
Rice Horace J jr barber Commercial Barber Shop r 153 Commercial
Rice Laura C (wid James R) h 153 Commercial
Rich E D emp Pillsbury Flour Mills Co r RD1 box 194
Richards Victor interne Columbia Hosp r do
Richardson Charles cook Liberty Grill r Seaside
Richardson Floyd lab h 1192 Franklin av apt 6
Richardson H Earl (Mildred) logger h 928 5th
Richardson Helen Mrs smstrs h 1835 Duane
Richardson Marvin D (Avis E) hlpr Pac Mach & Blksmith Co h 425 8th
Richardson Melvin W (Annamae) driver h 1101 Taylor av
Richardson Thomas wtchmn Astoria North Beach Ferry Co h Walluski
Richey Florence tchr Lewis and Clark Jr High Sch
Rickert Wm J (Ethel) driver h 387 6th
Ridderbush Irving lab r 419 30th
Ridderbush Laura Mrs r 419 30th
Riekkola Archie A (Lillie E) sec Lewis & Clark Seed Co h 556 Alameda av
Riekkola Benjamin (Mary) pres Lewis & Clark Seed Co h RD1
Rierson Philip V slsmn Finnish Market & Gro r 447 Alameda av
Riggs Arthur river pilot r 181 12th
Riippa Einar W lab r 270 Columbia av
Riippa Heino r 270 Columbia av
Riippa Richard cannerywkr Union Fishermen's Co-Op Pkg Co h 270 Columbia av
Rinehart Thomas L gdnr h 241 9th
Rinell Alexander N (A Irene) logger h 768 Erie av
Rinell Arnold H A timber faller r 768 Erie av
Rinell Benhart J r 768 Erie av
Rinell Eleanor r 1228 Alameda av
Rinell Ervin millwkr Uptegrove Lbr Co r 1228 Alameda av
Rinell Leonard W r 768 Erie av
Rinell Neil C (Ella M) slsmn Mason Ehrman & Co h 332 Jerome
Rinell Sylvia M fctywkr Uptegrove Lbr Co r 1228 Alameda av
Rinell Theodore H (Martha S) carp h 1228 Alameda av
Ring Frank M (Sue) pilot h 358 Exchange apt 303
Ringstead Archie r 120 Bond
Ringstead Frankie labeler Columbia River Salmon Co r 120 Bond
Ringstead Henry eng Astoria North Beach Ferry Co h 120 Bond
Ringstead Ida fctywkr Columbia River Packers Assn r 120 Bond
Rinne Linda (wid Kalle) h 92 W Exchange
Rinne Virginia J r 500 W Harrison av
Rinnell Arthur A radio technician Radio Service Co h 129 W Bond
Rinta Mikko (The Porthole) h 64 Columbia av

Riser A C cold stgemn Columbia River Packers Assn r RD1
Rissman Paul (Ida) lngshrmn h 1634 Grand av
Rissman Robert P lngshrmn r 1634 Grand av
Risto Bruno J baker Home Baking Co r 1387 Irving av
Risto John (Marie) fishermn h 1387 Irving av
Riswick Albin H (Ella A) clk PO h 130 45th
Riswick Donald fishermn r 130 45th
Riswick John A h 2172 Leif Ericson dr
Ritchie Horace B slsmn r 749 Grand av
Riutta Edward E fishermn r 507 Alameda av
Riutta Eli C r 507 Alameda av
Riutta John E (Ida C) lngshrmn h 507 Alameda av
Rivers Roque cannerywkr r 219 W Bond
Riverside Rooms (Mrs Verna Thomas) 75 5th
Riviera Theatre (Wm C Hoare) 502 Bond
Rluda Effie A opr Pac Tel & Teleg Co r 38 W Bond
Roalsen Lars (Estelle) (Astoria Fish Co) h 553 Franklin av
Roberts Andrew (Signe) fishermn h 174 W Exchange
Roberts Erick (Maureen) r 174 W Exchange
Roberts Josiah S (Martha A) h 670 Alameda av
Roberts Sylvia M (wid Fred) h 843 3d
Roberts Wilmer A (Ella G) millwkr Uptegrove Lbr Co h 331 Alameda av
Robertson Gilbert N (Dorothy) pharm mate USS Onondaga h 40 Bond
Robinson Francis (Lillian) lab h 1004 Irving av
Robinson James J (Mathilda) furn 777 Exchange h do
Robinson Jessie r 761 Franklin av
Robinson Richard T clk Railway Express Agency r 761 Franklin av
Robinson Ruben carp h 849 6th
Rockov Jacob firemn USS Onondaga
Rodene Geo fishermn h ft 37th
Roeser Jack B (Erma) fctywkr Columbia River Packers Assn h 375 16th
Roeser Marlowe F (Laura) wtr h 76 W Commercial apt 3
Roger M Keith (Nellie O) slsmn h 215 Grand av
Rohaut Charles N (Flora) bldg contr 776 Jerome av h do
Rohkonen Charles (Helen) emp Pillsbury Flour Mills Co h 421 7th
Rohola Jalmar (Phoebe M) fishermn h 749 Erie av
Rollandi Alma dom 694 Jerome av
Rollandi Mary wtrs r 127 5th
Roman Charles A (Margaret R) (Astoria Real Estate Co) pres Western Finance Co h 413 8th
ROMAN'S SPECIALTY SHOP (Mrs Eugenia Vanek, Mary H Ranta, Signe Enberg), Ladies' Coats, Dresses, Underwear and Hosiery, 561 Commercial, Astor Bldg, Tel 200
Romppanen Anna (wid Wm) h 233 Alameda av
Rones Harvey C (Alta M) optometrist 205 Astor bldg h 938 Irving av
Ronkainen Erick r 7 Columbia av
Rooning Herman fishermn r 271 Alameda av
Roos Charles (Ina I) carp Columbia River Packers Assn h 646 Alameda av
Rorvick Hilder (Marguerite) mech Johnson Motor Co h RD1
Rorvick Marguerite Mrs opr Pac Tel & Teleg Co h RD1
Rosand Anna restrwkr Liberty Grill r Commodore Hotel

Rosenberg Ada R Mrs slswn Hellberg-Dayton Drug Co h 335 Jerome av
Rosenberg Arthur K (Amy B) mgr Gilpin Construction Co h 144 Duane
Rosenberg Aune Mrs sten r 326 16th
Rosenberg Charles C C drugless phys 326 16th h do
Rosenberg James E (Ada R) slsmn Nyquist Motor Co h 335 Jerome av
Rosenberg Lydia (wid Theodore) cannerywkr Union Fishermen's Co-Op Pkg Co r 325 Taylor av
Rosendahl Ray J (Signe K) driver h 80 Dresden
Rosendale Geo W (Selma) emp Pillsbury Flour Mills Co h 818 Florence av
Rosendale Harry A (Helen H) meter rdr City Water Dept h 1567 Harrison av
Rosendale Helen H Mrs bkpr Astoria Transit Co h 1567 Harrison
Rosendale Isaac A janitor Elks Club h 437 11th
Rosendale Sadie dept hd Montgomery Ward & Co r 437 11th
Rosenwald Grace r 160 Grand av
Roser Marlow (Laura) cook Oscar Gustafson r 225 14th
Ross Andrew lngshrmn h 23 1st
Ross Frank dockmn Knappton Towboat Co r 544 8th
Ross Lennart J sta opr Nyquist Motor Co r 544 8th
Ross Rhoda sten Barbey Packing Co h 667 Exchange apt 102
Ross Robert G (Anna E) carrier PO h 1571 Harrison av
Ross Rose wtrs Imperial Grill r Commercial Hotel
Ross W J B supt Astoria Marine Construction Co h Jeffers Gardens
Rotary Club Romaine F Jacobsen sec meets Monday noon Hotel Astoria
Roten Charles blksmith Columbia Iron & Steel Works
Roth Enoch B (Sylvia B) slsmn The Beebe Co h 1405 Harrison
Rouslow Geo (Mary F) (Rouslow Machine Works) h 281 Grand av
Rouslow Machine Works (Geo Rouslow) 618 Commercial
Rousseau Earl D cook Thiel Bros r 565 Commercial
Routh Jack reporter Astorian-Budget r 565 Commercial
Rova Arvid (Elizabeth) lngshrmn h 611 Taylor av
Rovainen Edna r 111 Washington
Rovainen Regina (wid John) cannerywkr Union Fishermen's Co-Op Pkg Co h 111 Washington
Rowland Wm R (Ada F) formn Diesel Filter Co film opr Riviera Theatre h 566 Kensington av
Roy's Lunch (Roy E Bryant) 403 Commercial
Royal Mail Lines Ltd Edward M Cherry agt 510 Front
Royal Neighbors of America Veryl Straw sec meets 1st and 3d Thursdays 361 Exchange
Rubado M G seamn r 286 Taylor av
Rudback Lennart T lab h 388 Madison av
Rudback Thurston clk The Recreation r 270 Bond
Rudd Charlotte tchr Lewis and Clark Jr High Sch
Rudolfi Thomas (Dinka) fishermn h 1689 Duane
Runkel Mary B Mrs (Runkel's Hat Shop) h 620 Franklin av apt 7
Runkel's Hat Shop (Mrs Mary B Runkel) mlnr 164 12th
Ruonelin Howard emp Columbia Hosp r do
Russell Kelly (Nora K) chf yeoman USS Onondaga h 108 Bond
Rust Charles troller h rear 134 W Bond
Ruth's Mayonnaise Kitchen (Mrs Ruth Morrison) 140 14th
Ryan Helen nurse StMary's Hosp r do

"Say it with Flowers" FLOWERS FOR EVERY OCCASION
PHONE 492 ASTORIA FLORIST Member of the F. T. D.
15th and Exchange Res. Tel., 1503-J JOHN W. ERICKSON, Prop.

Ryan Leonard B (Edna K) sec Port of Astoria h 405 Kensington
Rytsala Sulo S (Mary E) (Makela Construction Co) h 259 Alameda av
Saari Eino E (Lila) millwkr h 1338 Harrison av
Saari Jalmer J (Mabel C) slsmn Hildebrand & Co h 105 Kensington av
Saari John (Mary) lab h 1774 Franklin av
Saarinen Arthur fishermn r 273½ Taylor av
Saarinen Caarl A (Hilda) fishermn h 5 Bond
Saarinen Frank (Helja) fishermn h 139 Columbia av
Saarinen John fishemn r 273½ Taylor av
Sabey Arvin R (Helen) dept mgr Nyquist Motor Co h 2668 Alder
Sabutski Ida M Mrs cannerywkr Union Fishermen's Co-Op Pkg Co h 409 Taylor av
Sabutski Karlo A (Ida M) fishermn h 409 Taylor av
Sackett Fannie cannerywkr Union Fishermen's Co-Op Pkg Co h 67 Columbia av
Sackrison Sackri (Ida S) h 209 W Duane
Safeway Stores Inc gro 448 and 540 Commercial
Sagen Christ (Helga) troller h 177 37th
Sagen Fred (Marie) emp Pillsbury Flour Mills Co h 2071 Leif Ericson dr
Sagen Nils E (Mellie) troller h 1830 Franklin av
Sagen Nora slswn r 1830 Franklin av
Sai Ying janitor Riviera Theatre r rear 230 Commercial
StLouis Cafe (Takio Kobayashi) 265 Bond
StLouis Junk Co (Lewe Solonsky) 321 Astor
StMary's Catholic Church Rev Edmund J Murnane pastor Grand av sw cor 15th
StMary's Hall 609 Grand av
StMary's Hospital Sister Stanislaus superior 15th and 16th bet Duane and Exchange
Sala August tlr 214 Taylor av r do
Sale A H clk School Dist No 5
SALISBURY ROY N (Elva D), Cashier Bank of Astoria, h 596 Jerome Av, Tel 226
Salmeen Onnie E (Ailie) driver S P & S Transportation Co h 1022 Irving av
Salmela John (Sandra E) fishermn h 365 Alameda av
Salmela Randi A asst Russell V Scobee r 365 Alameda av
Salmela Sandra E Mrs cannerywkr Union Fishermen's Co-Op Pkg Co h 365 Alameda av
Salminen Axel (Sophia) fishermn h 251 Alameda av
Salmonsen Sigurd (Gladys A) carrier PO h 803 Glasgow av
Salmonson Isaac J (Minnie S) lab h 347 Alameda av
Salmonson Minnie S Mrs restrwkr Imperial Grill h 347 Alameda av
Salo Gust (Mary) lab h 173 Flavel
Salo Lyyli Mrs cannerywkr Union Fishermen's Co-Op Pkg Co
Salo Mary filler Columbia River Salmon Co
Salolahti Christian fishermn r 265 Taylor av
Salte Abraham E (Minnie H) h 780 Grand av

Your Standardized City Directory

provides a definite opportunity to emphasize, increase and insure your business.

Salvation Army Hjalmar C Anderson capt 445 Exchange
Salvon Geo B chainmn Co Engineer
Salvon Henry pharm Hellberg-Dayton Drug Co r 1395 Grand
Salvon Jalmar H (Hilma) carp h 1169 Grand av
Salvon Lars O fishermn h rear 15 47th
Salvon Philip S r 1395 Grand av
Salvon Sophia (wid Mike) h 1395 Grand av
Samara Frank (Penelope) fishermn h 358 31st
Sample Clair R (Alice A) wheat dept Pillsbury Flour Mills Co h 731 7th
Samuelson Ivar A (Fannie J) (Ivar's Shoe Shop) h 773 5th
Samuelson Walter T r 773 5th
Sanborn Block 468 Bond
Sanborn Guy O (Hilda H) wharfinger McCormick Steamship Co h 749 Grand av
Sanborn Lilla (wid Geo) h 753 Grand av
Sanborn Lou C (wid Frank) dom 694 Grand av
Sandberg Harry fishermn h 2171 Astor
Sandberg John (Sophia) troller h 412 Alameda av
Sandberg Louis fishermn r 2171 Astor
Sandell Mildred sten Pillsbury Flour Mills Co r 221 Kensington
Sanders Charles (Laura B) pntr Emil J Hallaux h 246 Hamburg av
Sanders M P agt Spokane Portland & Seattle Transportation Co r Astoria Hotel
Sanderson Herman eng h 22 Commercial
Sanderson Reuben fishermn r 22 Commercial
Sandness Earl fishermn r 196 38th
Sandness Hedley emp Pillsbury Flour Mills Co r 735 Erie av
Sandness Jessie Mrs h 791 Exchange
Sandness Wilhelm cannerywkr Columbia River Salmon Co h 196 38th
Sandoz Tom F (Jean G) asst sec Columbia River Packers Assn Inc h 504 Jerome av
Sandstrom Matt (Helen) lab h 99 Klaskanine av
Sandstrom Richard river pilot r 181 12th
Sanford Milton H (Ione) h 426 14th
Sanitary Barber Shop (Vaino Perttunen) 262 Taylor av
Sanitary Cleaners & Dyers (Jack D Hallberg) 189 12th
Sanitary Fish Market (Ragnolf Johnson) 559 Bond
Sanitary Master Cleaners & Dyers (Jack D Hallberg) 466 James
Sanki Carlo r 30 Nehalem av
Sanki Gust (Mary J) carp h 30 Nehalem av
Sanki Marie r 30 Nehalem av
Sankila Adolf (Hilda) fishermn h 733 Alameda av
Sanna's Frock Shop (Mrs Sanna Hakola) women's furngs 572 Commercial
Santos Francis (Hazel) formn h 124 6th
Sargeant Geo tchr John Jacob Astor Jr High Sch
Sarkela Francis E ins slsmn Astoria Abstract Co r 722 Irving av
Sarkie John E floormn Gallant Auto Co r 720 Florence av
Sarpola Alex (Elizabeth) h 244 Alameda av

C. W. KARLSON & SON Morticians
"Astoria's Finest Funeral Home"
ARROW AMBULANCE COMPANY 531 Franklin Avenue ASTORIA, OREGON

Sarpola Alex jr formn Union Fishermen's Co-Op Pkg Co r 244 Alameda av
Sarpola Alma tchr r 244 Alameda av
Sarpola Archie (Loraine) bartndr h 225 Alameda av
Sarpola Ellen I Mrs sten Union Fishermen's Co-Op Pkg Co h 145 Lincoln av
Sarpola Henry G (Ellen I) pharm Owl Drug Store h 145 Lincoln av
Sarpola J Alfred (Vilja R) (Pacific Auto Repair Shop) h 361 Alameda av
Sarpola Olga S r 244 Alameda av
Sarpola Roderick A mech Pacific Auto Repair Shop r 361 Alameda av
Sarpola Theodore H mech Pacific Auto Repair Shop r 361 Alameda av
Sasnett Lucian L (Beulah F) pres Astoria Shipping Co Inc h 510 Irving av
Sather Adelaine E (Art Needle Craft & Baby Shop) r 681 Franklin av
Sather Albert J (Nellie J) fishermn h 681 Franklin av
Sather Edward (Marie B) driver h 1322 Grand av
Sather Esther Mrs bkpr Economy Market h 620 Franklin av apt 35
Sather Geo C cabinmn r 681 Franklin av
Sather Nellie J Mrs slswn Art Needle Craft & Baby Shop h 681 Franklin av
Sather Peter (Esther) h 620 Franklin av apt 35
Sather Trygve (Alice) (Sather & Gagnet) h RD1
Sather & Gagnet (Trygve Sather Peter Gagnet) exp 111 12th
Sato Einard J (Grace) seamn h 2548 Cedar
Satre Ben (Gina) carp h 227 40th
Satre Sigval (Greta E) slsmn J C Penney Co h 667 Exchange apt 302
Sauvola Gust (Anna E) filer h 370 21st
Sauvola Lloyd lab r 370 21st
Savage Albert (Doris M) hlpr Pac Mach & Blksmith Co h 218 Klaskanine av
Savage Charles fishermn r 218 Klaskanine av
Savel Evert (Hilja M) (Columbia Bakery) h 166 Columbia av
Savola Anna cannerywkr Union Fishermen's Co-Op Pkg Co
Savola Theodore E (Irja H) fishermn h 1284 Grand av
Savonen Arvo r 273½ Taylor av
Savonen Otto fishermn r 273½ Taylor av
Sawalish Lee A (Jessie A) h 517 Grand av
Saxberg Inez J bkpr Home Baking Co r 384 7th
Saxberg Wayne J (Helen B) baker Home Baking Co h 2414 Birch
Saxen Victor (Hilda) pntr h Howard RD1 box 992
Sayre David R (Alyce B) slsmn h 40 W Bond apt 8
Scandinavian Benevolent Society meets 2d and 4th Fridays 1305½ Franklin av
Schadevitz Charles (Fanny) fishermn h 305 Alameda av

Schairer Ludwig H (Olga L) mg Oregon State Liquor Control Commission h 713 6th
Schaudt Augusta Mrs (The Knit Shop) h 455 8th
Schaudt Carl (Augusta) mech Lovell Auto Co h 455 8th
Schenk Earl B (Edith D) millwkr h 677 Florence av
Scheuman Emil (Exchange Apartments) (Exchange Grocery) h 994 Exchange apt 1
Scheuren Peter J (A Pearl) h 2470 Cedar
Schildmeyer Evelyn tchr John Jacob Astor Jr High Sch
Schmidt Christian (Kate) h 652 Fanklin av
Schmidt Elisa C sten James L Hope r 652 Franklin av
Schmidt Erick M (Carrie M) sander Uptegrove Lbr Co h 798 5th
Schmidt Gretchen r 652 Franklin av
Schmidt Paul clk r 652 Franklin av
Schooner The (Arthur P Lyster) beer parlor 184 12th
Schow Geo H (Marie J) mech h 746 Howard
Schroeder Martha E (wid Alfred J) h 567 Kensington av
Schultz Fred E (Clara J) h 410 16th
Schultz Gordon F driver Service Cleaners & Dyers r 410 16th
SCHWAB EMIL (Florence C), Pres-Mgr Lower Columbia Rating Bureau, h 455 Exchange, Apt A, Tel 1393-R
SCHWAB FLORENCE C MRS, Sec-Treas Lower Columbia Rating Bureau, h 455 Exchange, Apt A, Tel 1393-R
Schwartz Geo I (Margaret) seamn USS Onondaga h 398 Alameda av
Schwarzenbach Max (Alice) marine eng h 167 Exchange
Scobee Russell V (Hazel) dentist 202 Astor bldg h RD2
Scoffern Dixon R (Berniece E) agt Associated Oil Co h 406 12th
Scott Francis J (Daphne) h 316 33d
Scott Wm millwkr Uptegrove Lbr Co h RD2 box 100
Scribner Donald millwkr r 380 Kensington av
Scribner Harry P (Selma) hd miller Pillsbury Flour Mills Co h 380 Kensington av
Seaborg Axel (Ida S) carp h 644 Alameda av
Seaborg Frank A (Marie E) driver Seaborg Transfer Co h 434 Taylor av
Seaborg Frank F (Lena) (Seaborg Transfer Co) h 113 Washington
Seaborg Transfer Co (Frank F Seaborg) 296 Taylor av
Seafeldt Albert J (Elizabeth) h 1706 Harrison av
Seagren Leroy C (Bernice) formn Pillsbury Flour Mills Co h 348 Niagara av
Sears James emp Pillsbury Flour Mills Co h 127 5th
Seaview Cemetery Highway bet Astoria and Seaside
Sebo Gilmore (Nona V) clk Safeway Stores r Elliott Hotel
Sedgwick Jack L (Glenys) slsmn h 1361 Franklin av
Seeborg Arvid E sta opr Uno E Niemi r 249 Columbia av
Seeborg Hannah M sten Norblad & Norblad r 249 Columbia av
Seeborg Helen I opr Len-Claire Beauty Shop r 249 Columbia av
Seeborg Hugo H (Elva) caretkr City Park h do
Seeborg John E cannerywkr Union Fishermen's Co-Op Pkg Co r 249 Columbia av
SEEBORG V WM (Evelyn M), V-Pres E B Hughes Mortuary Inc, h 181 Grand Av
Seeborg Victor F (Fanny) eng Lewis and Clark Jr High Sch h 249 Columbia av
Seeley Viola Mrs r 127 5th
Seim Mathilda (wid Ole) h 1845 Grand av
Selback Julia Mrs maid Hotel Astoria h 1641 Irving av

Selback Ragnor stdt r 1641 Irving av
Selven Ole janitor Franklin Apartments h bsmt 620 Franklin av
Semmes Claude W (Jennie L) printer h 1267 Franklin av
Semmes Edward R emp Pillsbury Flour Mills Co
Semson Carl (Helen M) oiler h 373 38th
Sepp Andrew fishermn h 2671 Alder
Serles Harry R (Mildred B) carrier PO h 357 33d
Serles Idella (wid John) h 357 33d
Serles Mildred B Mrs sec Daughters of Union Veterans h 357 33d
Service Cleaners & Dyers (Thomas P Andrich) 706 Commercial and 162 12th
Serv-U-Rite Service Station Herbert C Johnson mgr 190 Olney
Settem Elisabeth r 312 Harrison av
Settem Mali T (wid J B) h 1308 Grand av
Settem Thorwald J (Chell N) mach Columbia River Packers Assn h 439 Franklin av
Sevenius Eniar musician Thiel Bros r Commercial Hotel
Seventh Day Adventist Church 360 Kensington av
Sexton Viola Mrs h 522 Franklin av
Shafer Clement A (Corleen T) dist mgr Northwest Cities Gas Co h 747 3d
Shaman Samuel S (Mary) furn 635-637 Commercial h 179 6th
SHAMROCK BUTTER AND CHEESE, Lower Columbia Co-Operative Dairy Assn Mfrs, 190 9th, Tel 556 (See top end and p 34)
Shamrock Lunch (Gus Millos) 359 Commercial
Shaner John H (Shaner & Co) h 704 Jerome av
Shaner Wesley (Edith J) (Shaner & Co) h 475 16th
SHANER & CO (John H and Wesley Shaner), Jewelers, 453 Commercial, Tel 1073
Shannon Fred A (Virginia) timber cruiser Co Eng h 171 50th
Shapiro Abraham (Esther) mgr K A S T Broadcasting Station h 385 14th apt I
Shatto Estin L (Ethel) marine eng Knappton Towboat Co h 426 15th
Shaw Geo (Marie) washer Holmes Motor Co r 1st cor Howard
Shaw Harvey L (Mary E) carp h 744 Exchange
Shea Katherine r 619 8th
Shea Laura A (wid Patrick) h 619 8th
Sheahan Geo C (Marian) local mgr General Petroleum Corp of Calif h Gearhart
Shell Oil Co (Verne R Casebeer) Portway Port Terminals
Shell Oil Co Dock Port of Astoria
Shenk Daniel A (Sophia) meter rdr Pac Power & Light Co h Warrenton
Shepherd Margaret Mrs h 122 5th
Sherman Henry W (Lottie B) (Sherman's Transfer Co) h 695 Franklin av
Sherman Jack emp Pillsbury Flour Mills Co r 225 14th
Sherman Wm A (Florence L) property management and ins 4 Young bldg h 468 16th
SHERMAN'S TRANSFER CO (Henry W Sherman), Local and Long Distance Hauling, Packing and Crating, 524 Exchange, Tel 593
Shields Grace M Mrs sec Nyquist Motor Co h 104½ Bond
Shields W S (Grace M) h 104½ Bond
Shively Park see City Park
Shively School 731 Exchange

Shoen Audrey I mgr Patsy Anne Beauty Shop r 565 Commercial
Shogren Harold manual training Pub Schs r 546 Harrison av
Sholman Wm fishermn h 2450 Ash
Short Bernard F r 767 Jerome av
Short Clarence E (Flora E) mgr Hotel Elliott h 181 12th
Short Fred W (Blanche S) eng h 767 Jerome av
Short Maxwell J r 767 Jerome av
Shorty's Lunch (Harry V Arena Charles Steward) 443 Commercial
Shramberger Joseph cigars 61 9th r 69 do
Shriver John E (Evangeline) slsmn Standard Oil Co h 545 Franklin av

SIDDALL HOTEL (Mark Siddall), Newly Furnished, Beautyrest Mattresses, DeLuxe Springs, Baths, Public Shower Baths, Rates $1 to $2.50, Best Location, 565 Commercial between 12th and 14th, Tel 403 (See p 34)

SIDDALL MARK (Alta H) (Siddall Hotel), Sporting Goods and Hardware, 563 Commercial between 12th and 14th, Tel 1106, h 565 Commercial, Tel 403

Siddall Mark M (Olivine M) clk Mark Siddall h 586 Franklin av apt 6
Sieverts Anna M tchr r 681 Exchange
Sieverts August T (Ellen) h 681 Exchange
Sigfridson John capt Knappton Towboat Co
Silliman Walter E (Margaret C) driver Portland-Astoria-Seaside Auto Freight r 204 Bond
Silver Anne A tchr r 312 Alameda av
Silver Corner The (Mrs Amanda Wiss) beer parlor 252 Bond
Silver Elsie A tchr Capt Robert Gray Jr High Sch r 310 Columbia av
Silver F Victor (Minnie) carp h 2640 Birch
Silver Helvie tchr r 310 Columbia av
Silver John (Augusta) h 310 Columbia av
Silver Nestor I (Amanda W) h 312 Alameda av
Silverberg Axel G (Ina) fishermn h 123 51st
Silvo Henry welder City Iron Works h 448 12th
Silvo Maria Mrs r 448 12th
Silvo Wm (Edna) pres Columbia Iron & Steel Works h 620 Alameda av
Silvola Alex lab r 1380 Grand av
Simbe Marias cannerywkr r 219 W Bond
Simila August (Ina) deckhd Union Fishermen's Co-Op Pkg Co h 352 Alameda av
Simmons James A (Florence) boatswain mate USS Onondaga h 398 Alameda av
Simons Ingebret (Lena) slsmn Modern Cash Grocery h 916 Irving av
Simons Jay A h 1851 Kensington av
Simons Lena Mrs (The Astoria Beauty Shoppe) h 916 Irving av
Simons Lloyd h 780 Grand av
Simonsen Andrew H (Lillian W) lngshrmn h 2571 Birch
Simonsen H Dorothy cannerywkr r 1284 Grand av
Simonsen Wallace A (Susan) fishermn h 2415 Birch
Simonson Edward J clk r 169 W Franklin av
Simonson Ellen K clk Agate Grocery r 169 W Franklin av
Simonson Gustaf (Selma) h 494 Alameda av
Simonson J Richard (Jennie) (Agate Grocery) h 169 Franklin av
Simonson M lngshrmn r 289 Taylor av

Simonson Martha E slswn Roman's Specialty Shop r 169 W Franklin av
Simonson Walter R r 169 W Franklin av
Simukka Ernest W (Helma J) h 94 W Commercial
Sinclair Randall P (Mildred M) whsmn Pacific Fruit & Produce Co h 1430 Grand av
Sinfield Maude Mrs h 383 Irving av
Singer Sewing Machine Co Harry Sivertson agt 118 10th
Sinko Eino R fishermn r 347 Alameda av
Sinko Richard carp h 347 Alameda av
Sippala Hanna K Mrs wtrs West Bond Hotel r 62 W Commercial
Siren Sven T (Fannie M) millwkr h 1220 Grand av
Siren Sven W r 1220 Grand av
Siren Sylvia M r 1220 Grand av
Sisters of the Holy Names in chge Star of the Sea School (Parochial) 609 Grand av
Siverson Arvid M lab r 640 Erie av
Siverson Chris A (Lydia P) fishermn h 2247 Leif Ericson dr
Siverson Eino J fishermn r 640 Erie av
Siverson Geo H fishermn r 640 Erie av
Siverson Hilda M (wid John) h 640 Erie av
Siverson Marie (wid Theodore) h 2197 Leif Ericson dr
Siverson Martha J emp Pillsbury Flour Mills Co r 640 Erie av
Sivertsen Antone K (Minnie) wenchmn h 22 Duane
Sivertson Harry (Elizabeth) agt Singer Sewing Machine Co h 118 10th
Sixth Street Service Station (Norman Koe) gas sta 252 Commercial
Sjoblom Alvin seamn r 108 Astor
Sjoblom Wm (Mary) saw filer h 108 Astor
Sjolund August C (Sandra) lngshrmn Port of Astoria h 441 Taylor av
Sjolund Dagmar N wtrs r 441 Taylor av
Sjolund Dagny G stdt r 441 Taylor av
Sjoroos Uuno E (Mayme) fishermn h 445 Taylor av
Sjosten Charles F (Sophia E) h 2164 Leif Ericson dr
Skei Marie tchr John Jacob Astor Jr High Sch
Skibbe Henry M (Ann H) sec Astoria North Beach Ferry Co h 573 Kensington av
Skille Elmer J stdt r 1763 Irving av
Skille John M (Margaret I) fishermn h 1763 Irving av
Skinner C J prin Union High School Dist No 2
Skipper H H emp Pillsbury Flour Mills Co r RD2
Skipper Richard emp Pillsbury Flour Mills Co r RD2
Skou Niels C (Anna) fishermn h 244 6th
Skyles Harry K (Laura B) capt Astoria Police Dept h 481 17th
Skyles Richard K emp Pillsbury Flour Mills Co r 481 17th
Slade Elizabeth (wid Arthur G) r 479 16th
Slatis Oscar V (Alma L) mtctr Economy Market r 425 17th

SLEEP-WELL MATTRESS & UPHOLSTERY SHOP, Jarvis Thompson Jr Mgr, "I Put Oregon To Sleep," Mattresses Re-Made and Re-Covered, Institution Work A Specialty, Factory and Salesroom 17th and Duane, Tel 862

Sloan Eva Mrs bkpr J C Penney Co h 620 Franklin av apt 36
Sloan Louis C (Ethel) (The Elite) r Siddall Hotel
Sloan Murl J (Eva) clk The Recreation h 620 Franklin av apt 36

Sloop B J r 235 7th
Sloop Clyde L (Helen R) barber Palace Barber Shop h 318 Lexington av
Sloop Helen R Mrs mgr Jennie Lee Beauty Shop h 318 Lexington av
Slotte Herman (Ellen) (John Slotte & Co) h 745 7th
Slotte John (Edla) (John Slotte & Co) h 433 James
Slotte John jr stdt r 433 James
Slotte John & Co (John and Herman) genl contrs 396 Niagara av
Slotte Viola B sec Columbia Hosp r 433 James
Slusher Harley J (Julia) (Elmore Apartments) slsmn Lovell Auto Co h 385 14th apt A
Slusher Harley J jr r 385 14th apt A
Slusher Rhoda E r 385 14th apt A
Smart Roy L (Eva G) clk Imperial Cigar Store h 338 Franklin av
Smedegaard Christ (Andrea) h 994 Exchange apt 6
Smedegaard Esther r 994 Exchange apt 6
Smedegaard Olaf fctywkr Northwestern Ice & Cold Storage Co r 994 Exchange apt 6
Smeds John (E Frances) logging h 667 Alameda av
Smethurst Jack sta opr Nyquist Motor Co r 790 Franklin av
Smethurst Walter (Jane) sawyer h 790 Franklin av
Smethurst Wm (Elizabeth) h 185 Irving av
Smith Anna L Mrs slswn Erickson Floral Co Inc h 917 Erie av
Smith Armour V mech Edward B Thomas r 709 5th
Smith Arthur N river pilot r 181 12th
Smith Arthur S (Helen J) driver Columbia Supply Co h Seaside
Smith Berthia Mrs prin Olney Sch
Smith Chesley (Elfryda) formn Barbey Packing Co h 585 Jerome av
Smith Clarence E (Jean A) millwkr h 2410 Birch
Smith Edward M (Mary H) barber John Ilman h 2420 Birch
Smith Eldon J (Ivy) br mgr Safeway Stores Inc h 588 Franklin av apt 2
Smith Florence W Mrs music tchr 215 Fisher bldg h 358 Exchange apt 306
Smith Forrest B (Ailene V) h 291 6th
Smith James A lab Pac Power & Light Co h 333 Madison av
Smith James L river pilot r 181 12th
Smith John H (Minnie S) h 714 Irving av
Smith Mervin H (Maybelle) phys 211 Fisher bldg h 375 Kensington av
Smith Norman M (Anna C) clk Columbia River Packers Assn h 317 Lexington av
Smith Perry A (Maude B) lndymn h 351 Franklin av
Smith Sidney (Anna L) millwkr h 917 Erie av
Smith Stanford L logger r 181 12th
Smith Victor (Julia A) carp Columbia River Packers Assn h 709 5th
Smith Waldo R (Florence W) clk The Recreation h 358 Exchange apt 306
Smith Willard N (Jennie H) h 310 Jerome av
Smith's Point Grocery (Mrs Anna S Jensen) 665 Taylor av
Smither Elizabeth (wid Sidney H) music tchr 518 Franklin av
Smither Leonard slsmn Habby's Sales & Service music tchr 518 Franklin av r do
Smoke Shop (Henry E Jeldness) 522 Commercial

Smullin Donald L seamn USS Onondaga
Snell Justin D (Elizabeth L) acct Barbey Packing Co h 792 Jerome av
Snell Lydia wtrs Imperial Grill
Snell Otto logger r 286 Taylor av
Snell Sell S (Maude H) (Snell's Auto Wrecking Co) h 496 18th
SNELL'S AUTO WRECKING CO (Sell S Snell), New and Used Parts For Most Any Car, "Fair Dealing Our Motto," 136 W Bond
Snook Oscar R (Hazel) baker h 455 Exchange apt 7
Snow Harold H (Helen A) electn Dahlgren McCartney & Snyder h 112 3d
Snow Helen A Mrs sten Pac Power & Light Co h 112 3d
Snow Ruth E sten Hesse & Franciscovich r 104 Grand av
Snow S J pntr Astoria Marine Construction Co h RD1
Snow Wm H (Eliza) wharfinger h 104 Grand av
Snug Harbor The (Hugh T Tiura Arvi W Ostrom) beer parlor 218 Taylor av
Snyder Charles clnr Service Cleaners & Dyers h 667 Exchange apt 104
Snyder Harry F (Hazel K) sec-treas Dahlgren McCartney & Snyder Inc h 312 Harrison av
Sobutt Rudolph L (Blanche) formn Pac Power & Light Co h 224 36th
Soderberg Arthur (Lula) lab r 325 6th
Soderberg Charles M (Alma) capt h 325 6th
Soderberg Felix I (Hannah) launch capt Columbia River Packers Assn h 17 W Bond
Soderberg Karl E cannerywkr Columbia River Packers Assn h 113 Commercial
Soderberg Lester fctywkr Columbia River Packers Assn r 325 6th
Soderman Alarik (Ida E) whsmn Billie Brewer Lbr Co h 200 W Franklin av
Soderman Bertha r 202 Lincoln av
Soderman Elsa E tchr Melville Sch r 200 W Franklin av
Soderman Linda K r 200 W Franklin av
Soderman Oscar fishermn r 65 Astor
Soderman Wm J (Riika G) carp h 202 Lincoln av
Soderstrom Al (Inga) driver h 158 37th
Soderwall Ethel nurse Columbia Hosp r 362 16th
Sogaard Roy V radiomn USS Onondaga r 285 Taylor av
Solberg Wm fishermn h 994 Exchange apt 16
Solise F cannerywkr Columbia River Salmon Co
Solonsky Lewe (Mollie) (StLouis Junk Co) h 165 Bond
Sommerness John (Signe) fishermn h 248 38th
Sommerset Arnold O fishermn r 276 38th
Sommerset Carl I (Marion E) h 398 Irving av
Sommerset John (Constance J) fishermn h 284 38th
Sommerset Marion E Mrs asst Anson G Allen h 398 Irving av
Sommerset Theodore (Signe) fishermn h 276 38th
Somppi Geo H emp Pillsbury Flour Mills Co r 305 Taylor av
Somppi Ida lndrs h 305 Taylor av
Sons of Herman meets 3d Tuesdays 170 10th
Sons of Norway meets 2d and 4th Wednesdays 170 10th
Sorensen Anton (Velma) pres Union Fishermen's Co-Operative Packing Co h 2549 Cedar
Sorensen Frank (Julia B) master mariner h 370 21st

Sorensen Stanley C floormn Gallant Auto Co r 338 Franklin av
Sorensen Marie (wid Geo) r 338 Franklin av
Sorenson Alfred (Violet) fishermn h 2449 Cedar
Sorenson Magnus (Lena) fishermn h 2440 Leif Ericson dr
Sorenson Marie (wid Nels) r 2449 Cedar
Sorkki Albert R slsmn r 1755 Duane
Sorrels Ward tchr Lewis and Clark Jr High Sch
Sorvari Matt (Hilja J) lngshrmn h 356 Kingston av
Soule Betty wtrs Hotel Astoria
Sounela Matilda Mrs cook Workers Cafe r 281½ Taylor av
Sowers Laura I (wid Francis M) r 1636 Franklin av
Spalding Lansford M (Marie A) phys 14-15 Osburn-O'Brien bldg h 676 Madison av
Spande Amelia N (wid Henry L) h 1790 Franklin av
Spande Leonard E trucker SP&SRyCo r 1790 Franklin av
Spanish War Veterans Mrs Eva G R Hyde sec meets 2d Friday 336 12th
Sparks J Claude (Edna E) abstractor Astoria Abstract Co h RD1 box 759
Spencer Charles L (Irma) agt Standard Brands of Calif h 197 Grand av
Spencer Harry (Hattie C) wtchmn h 2387 Cedar
Spencer Harry E r 197 Grand av
Spencer Walter E drftsmn Co Surveyor r 668 Franklin av
Spexarth Apartments Mrs Sylvia J Hellberg mgr 358 Exchange
Spexarth Building 358 Commercial
Spexarth Gus A (Helen H) h 727 6th
Spicer Bess E bkpr Sunflower Dairy r 620 Franklin av apt 7
Spicer Florence L r 319 Irving av
SPICER GUY W (Minnie J), County Assessor, Court House, h 319 Irving Av
Spicer Harry G (Pauline P) driver h 371 Niagara av
Spicer Helen C r 371 Niagara av
SPITTLE FRANK (Grace E), Lawyer, 409-410 Spexarth Bldg, Tel 424, h 284 Irving Av, Tel 512
Spofford Lester R (Esther) (Table Supply Co) h 620 Franklin av apt 25
Spokane Portland & Seattle Railway Co (Depot Freight Dept and Dock) John C Wright genl agt ft 20th
Spokane Portland & Seattle Transportation Co M P Sanders agt 610 Duane
Spong James (Anna) lngshrmn h 2660 Ash
Sprague Chester E (Clara C) lab h 215 Harrison av
Springer Robert M (Dorothy) driver Prael-Eigner Transfer Co h 646 Exchange
Square Deal Fish Market (Hilmar Stromness) 129 14th
Srensted Fritz fishermn r 1386 Harrison av
Staadt Helen E office mgr Arden Farms Co r 375 16th
Stacy Bernard F bundler Uptegrove Lbr Co r 668 Franklin av
Stacy James T (Eliza) carp h 630 5th
Stacy Mildred E Mrs h 668 Franklin av
Stadin Gus h 812 5th
Staffanson Allan H slsmn Burke's Men's Store r 176 14th
Stalnaker Ward cook r 2548 Cedar
Standard Brands of Calif Charles L Spencer agt yeast etc 197 Grand av
Standard Oil Co Harvey E Hutchins agt ft 5th
Standard Oil Co Dock ft 5th
Standard Stations Inc 297 Bond and 1049 Exchange

Stangeland Anna (wid Paul L) h 228 38th
Stangeland John L (Bertha) driver Astoria Transit Co h 356 38th
Stangeland Paul A (Helen D) civ eng r 228 38th
Stangeland T Jeannette clk Mrs Edna J Davis r 356 38th
Stangland Alfred (Alma B) mech Lovell Auto Co h 1630 Irving av
Stangland Alvin lab Uptegrove Lbr Co r 1775 Duane
Stangland Charles (Elsie) (Fixit Shop) h RD1 box 964
Stangland Ludvid (Bergit G) h 1775 Duane
Stangland Magnus (Amelia) mech Lovell Auto Co h 910 4th
Stangland Marshall (Margaret M) mech Nyquist Motor Co h 722 8th
Stangland Ray W millwkr Uptegrove Lbr Co r 1775 Duane
Stangland Signe E lndrs r 1775 Duane
Stangland Victor millwkr Uptegrove Lbr Co r 1775 Duane
Stanley John T (Helen) lieut USS Onondaga h 763 Jerome av
Stanman Elsie F (wid Axel) h 195 W Franklin av
Stanovich Frances r 207 34th
Stanovich Geo (Catherine) fishermn h 207 34th
Stanovich Jack fishermn h ft 37th
Stanovich Josephine cannerywkr r 207 34th
Stanton Harold L (Ethel I) h 736 5th
Staples Mattie S (wid Norris) h 503 14th
Stapleton Maude mgr Portland Rooms h 341 Astor
Star Auto Wrecking Co (Charles Eels) 77 7th
Star of the Sea Club Room 609 Grand av
Star of the Sea School (Parochial) Sisters of the Holy Names in chge 609 Grand av
Star Rooms Martha A Baker mgr 231 Astor
Starnes Christina r 275 18th
Starnes Dee R (Hannah M) lab h 275 18th
Starnes Wm M opr Alm's Texaco Service r 275 18th
Stayton Henry F river pilot r 181 12th
Stayton Nestor W river pilot r 181 12th
Stearn John A (Martha E) (Palace Barber Shop) h 571 Kensington av
Steele Agnes M Mrs bkpr Larson Dairy Co h RD1 box 167
Steele Arthur L (Henrietta) wtchmn h 112 3d
Steele Eugene P (Jessie K) slsmn Fisher Bros Co h 104 Madison
Steele Eugene P jr lubricator Nyquist Motor Co r 104 Madison av
Steele Florence (wid Alexander) r 553 Kensington av
Steele John H (Agnes M) chemist Lower Columbia Co-Op Dairy Assn h RD1 box 167
Steele Wilford L (Mae C) emp Thiel Bros h 303 Exchange
Steele Wm O driver Thornberry Taxicab Co r 225 14th
Steen Dan radiomn USS Onondaga
Steinberger B Richard (Ethel M) opr Standard Stations h 79 Bond
Steinberger Ethel M Mrs sec Cook & Foster Inc h 79 Bond
Steinbock Harry M (Mary I) r 473 16th
Stellright Charles J (Jennie M) cannerywkr Union Fishermen's Co-Op Pkg Co h 611 Lexington av
Stellright Charles W r 611 Lexington av
Stenerson Ole Rev (Hulda) h 825 7th
Stenman Nels (Maria S) lngshrmn h 576 Rivington av
Stenman Walter r 576 Rivington av
Stensrud Helen (wid John) h 211 Commercial

Stenvaag Molla (wid Olaf) h 373 38th
Stephens Omer O (Pearl E) prsmn Astorian-Budget h 718 5th
Stephens Paul L slsmn Lovell Auto Co r Elks Club
Stephens Samuel T r 585 Kensington av
Stevedore Service Co Inc Mrs Marian H Sweet mgr 74 10th
Stevens Anita M slswn r 587 Irving av
Stevens Arthur N (Meta) mech Williamson Motor Co h RD1
Stevens Charles E r 445 15th
Stevens Geo W surveyor h 569 Franklin av
Stevens Hillis B (Belle) lab h 248 Nehalem av
Stevens Irving T (Bessie) cook Imperial Grill h 587 Irving av
Stevens Ralph musician r 587 Irving av
Stevenson A W (Iva) h 371 W Niagara av
Stevenson Hilda S Mrs labeler Columbia River Salmon Co h 845 9th
Stevenson John M (Hilda S) lngshrmn h 845 9th
Stevenson Lillie L Mrs h 403 Exchange
Steward Charles (Shorty's Lunch) r 504 Franklin av
Stewart Daniel restrwkr Hotel Astoria
Stewart Donald B (Ida) h 651 Franklin av apt 6
Stewart Emma F Mrs presser Service Cleaners & Dyers h 822 Exchange
Stewart Joseph C (Emma F) slsmn h 822 Exchange
Stewart Volner F (Hazel T) priv sec Port of Astoria h 654 8th
Still Wm A (Daisy) (Workers Cafe) h 281½ Taylor av
Stillings Ray (Alice) millwkr h 235 7th
Stillwell Ernest shopmn Hildebrand & Co r 1283 Franklin av
Stiltner Clifford hlpr Swift & Co r Commercial Hotel
Stillwell Donald H (Julia) chf electn mate USS Onondaga h 429 11th
Stilwell Lloyd emp Pillsbury Flour Mills Co r Warrenton
Stine A Wilson (Nina H) clk Pillsbury Flour Mills Co h 1413 Grand av
Stine Maud C (wid Wm A) h 620 Franklin av apt 33
Stine Nina H Mrs sten G C & A C Fulton h 1413 Grand av
Stinson Leonard G whsmn Fisher Bros Co r 467 14th
Stinson Maria M (wid Gordon) h 467 14th
Stipe Jack lab r 694 Alameda av
Stokes Building 130 12th
Stone Alma slswn Montgomery Ward & Co r 338 11th
Stone Kenyon E (Edith) dairywkr Lower Columbia Co-Op Dairy Assn h 266 McClure av
Stone Ole (Christine) emp Pillsbury Flour Mills Co h 338 11th
Stoneman Herman T (Rosa M) agt Railway Express Agency Inc h 1225 Alameda av
Stookes Melba I r 482 Floral av
Stookes Thomas J hay baler r 482 Floral av
Storvik Elias A sec Columbia River Fishermen's Protective Union r ft 35th
Story Geo fishermn h ft 37th
Stowe Jean A Mrs maid Elks Club r 381 20th
Strain John A (Alice J) (Economy Market) h 498 W Harrison av
Strand Allen fishermn r 266 38th
Strand Jorgen C (Amelia) fishermn h 266 38th
Strand Nancy stdt r 266 38th
Strand Ole A (Hannah F) supt Columbia River Packers Assn h 302 Alameda av

Strandberg Geo A (Pearl C) millwkr Uptegrove Lbr Co h 646 Alameda av
Strandberg Minnie (wid Charles) h 794 Erie av
Strandberg Pearl C Mrs millwkr Uptegrove Lbr Co h 646 Alameda av
Strandberg Reino E appr Morrow's Bakery r 225 14th
Strandholm John fishermn r 608 Taylor av
Stratford On Avon Apartments (Mrs Edna A Petersen) 624-34 Franklin av
Stratton Lowell M (Esther M) h 380 17th
Stratton Verne (Anne L) dep Co Clerk h 269 Commercial
STRAUMFJORD JON V (Thorey), Physician and Surgeon, 312-313 Spexarth Bldg, Tel 262, h 601 Lexington Av, Tel 1140
Straus Conrad G (Etta) logger h 34 Dresden
Straw Arthur M (Veryl B) pntr 1437 Franklin av h 201 Exchange
Straw Veryl B Mrs sec Royal Neighbors of America h 201 Exchange
Streeter Minnie Mrs h 211 Bond apt 9
Streichert Emil C (Bertha) bkpr Columbia River Packers Assn h 780 Franklin av
Streichert Gretchen stdt r 780 Franklin av
Stringham Elwood J clk The Recreation r Commercial Hotel
Stringham Walter (Mary E) h 358 Exchange apt 103
Strogis Billie r 215 13th
Strom Hilda Mrs h 470 Taylor av
Strom Nellie B Mrs hskpr StMary's Hosp r do
Strom Wm (Minnie) fishermn h 2699 Cedar
Stromberg Russell E (Selma) specialty dept Pillsbury Flour Mills Co h 245 Irving av
Stromness Hilmar (Helmine) (Square Deal Fish Market) h 326 39th
Stromsness Andrew T (Inga) fishermn h 2659 Ash
Stromsness Arthur clk Gunderson's r 2659 Ash
Strong Harold W (Maude H) pharm Hellburg-Dayton Drug Co h 176 11th
Sude John lab h 386 29th
Sue Sai Get mgr Wing Hing Co h 376 Astor
Suhonen Gust (Hiljia) lngshrmn h 1370 Grand av
Suhonen Leo O r 1370 Grand av
Sullivan Edward river pilot r 181 12th
Sullivan Geo F (Sullivan's Exchange) h 2401 Cedar
Sullivan's Exchange (Geo F Sullivan) 2d hd gds 117 14th
Sunata T (M) cannerywkr h 53 W Astor
Sundby Wilfred C metermn Pac Power & Light Co r 695 Franklin av
Sundfor John (Ellen M) USCG h 1225 Taylor av
Sundquist Erma E bkpr Owen-Peeke Feed & Grain Co h 358 Exchange apt 104
Sunell Ellen egg candler Pacific Co-Op Poultry Producers r 504 Franklin av
Sunell Elsie dom 676 Madison av
SUNFLOWER DAIRY (John H Jeffers, Alpheus C Miller), Milk, Cream and Buttermilk, Orangeade, 586 Duane cor 13th, Tel 376
Sunnarborg August C (Sanna) fishermn h 306 Columbia av
Sunnarborg Helen bkpr r 306 Columbia av
Suoja John cold stgemn Columbia River Packers Assn

Suokko Fritz fishermn r 430 27th
Suokko John (Amanda) weaver h 430 27th
Suokko Wayne lab h 430 27th
Suomi Hall 244 Taylor av
Suominen August (Sophia) lngshrmn h 661 Erie av
Sutherland James D (Anna M) lngshrmn h 297 Grand av
Sutkowski Frances A r 520 Irving av
Sutkowski Herman (Jennie) millwrt formn Pillsbury Flour Mills Co h 520 Irving av
Sutter Gifford J lab r 839 10th
Sutter Samuel S (Ida J) lab h 839 10th
Sutton Earl F (Laura) driver S P & S Transportation Co h 824 Exchange
Sutton Transfer Co (Fred Erickson) 366 Taylor av
Svendsen Niels A pilot US Public Health Service r 45 Bond
Svenson Adaline sten Leo J Malarkey Agency r 1786 Duane
Svenson Book & Paper Co John Svenson mgr 615 Commercial
Svenson Carl H (Ellen M) blksmith h 1786 Duane
Svenson Emanuel (Helma) fishermn h 390 18th
Svenson John (Hannah) mgr Svenson Book & Paper Co h 333 Irving av
Svenson Leila clk Mason Ehrman & Co r 1786 Duane
Svenson Medora sten Co School Supt r 1786 Duane
Swanby O Eugene orderly StMary's Hosp r do
Swanson Andrew (Emma) lab h 1841 Leif Ericson dr
Swanson Andrew J gdnr r 1841 Leif Ericson dr
Swanson Charles (Annetta) (Public Landing Service Station) h 761 Franklin av
Swanson Charles firemn Brookfield Co r 1381 Franklin av
Swanson Einar W whsmn Patrick J Haney h 470 30th
Swanson Fred B (Rose A) lab h 725 4th
Swanson Oscar driver r 216 Bond
Swanson Ragnor G (Ellen S) carp h 1636 Grand av
Swanson Robert R (Ruby E) carrier PO h RD1 box 316
Swanson Vivien supt of nurses Columbia Hosp r do
Swart Millicent S (wid Walter R) h 479 16th
Swart Peter lngshrmn r 45 Bond
Swayze Elmer A (Florence B) mgr Western Union Telegraph Co h 358 Exchange apt 307
Sweeney Glenn R (May L) driver Mason Ehrman & Co h 667 Exchange apt 401
Sweeney May L Mrs opr Pac Tel & Teleg Co h 667 Exchange apt 401
Sweeney Patrick lab r 191 7th
Sweet Frank M (Marian H) harbormaster Port of Astoria h 511 Jerome av
Sweet Jack H stdt r 511 Jerome av
Sweet Marian H Mrs mgr Stevedore Service Co Inc h 511 Jerome av
Swenson Anna (wid Peter) r 1636 Grand av
Swenson Ben wtchmn SP&SRyCo r ft 26th
Swift Andrew J (Margaret) (Swift Apartments) barber John Ilman h 2581½ Birch apt 1
Swift Apartments (Andrew J Swift) 2581½ Birch
Swift Frestus M (Orlean N) steward Elks Club h 143 47th
Swift Jack sta atdt r 2581½ Birch apt 1
Swift Orlean C bkpr Gallant Auto Co r 143 47th
Swift & Co Carl M Verschueren mgr meats whol ft 14th
Swint John (Margaret) r 333 Madison av

Sylvan Dale School RD2
Sylvan Eric fishermn h 64 Columbia av
Syvanen Armand V (Edna C) logger h 104 Washington
Syvanen J Philip seamn r 14 Auburn av
Syvanen Sulo W (Ida M) h 14 Auburn av
Tabke Lilian S Mrs tchr Capt Robert Gray Jr High Sch h 620 Franklin av apt 31
Tabke Robert S chemist Pillsbury Flour Mills Co r 620 Franklin av apt 31
TABLE SUPPLY CO (Les Spofford), Groceries, Fruits and Vegetables, 489 Commercial, Tel 202
Tabor Uberto A (Sarah A) dist mgr United Benefit Life Insurance Co h 811 Commercial apt 4
Tadei Peter V (Martha H) slsmn Standard Oil Co h 228 34th
Tahkola Elsie Mrs h 478 Taylor av
Tai Yuen & Co Wong Chong mgr oriental gds 340 Bond
Tainio Viola usher Liberty Theatre r 110 Hume av
Tait Mary (wid John) h 152 Exchange
Takalo David S appr City Iron Works r 522 14th
Takalo Wm A (Alice) (City Iron Works) h 522 14th
Takanen Geo A sorter Uptegrove Lbr Co r 576 Alameda av
Takanen Ilmi Mrs filler Columbia River Salmon Co h 576 Alameda av
Takanen Nickolai V (Ilmi) carp h 576 Alameda av
Takanen Sulo A lab r 576 Alameda av
Talen Axel H (Amanda) lab h 2430 Cedar
Talen Axel H jr lab r 2430 Cedar
Talen Weikko lab r 2430 Cedar
Tallent Nathaniel W (Florence S) supt Fisheries Laboratories Corp h 462 17th
Talus Hannah A slswn Arthur H Trotter h 667 Exchange apt 303
Tammi Jack J (Helen) pntr h 111 Washington
Tanner Alta tchr John Jacob Astor Jr High Sch h 455 Exchange apt 18
Tanninen Bertha h 139 Columbia av
Tapscott Frances K slswn John P Tapscott r 477 14th
Tapscott John P (Frances B) gro 477 14th h do
Tark Josua (Minnie) h 248 Columbia av
Tasola Mary r 1203 Franklin av
Tasola Signe nurse r 1203 Franklin av
Taylor Charles E (Sophie E) mach h 229 Niagara av
Taylor Elmer A patrol inspr US Customs h 271 Harrison av
Taylor Fannie C Mrs sten Astoria Chamber of Commerce h 8 Bond
Taylor Frank O (Georgia) mach Pac Mach & Blksmith Co h 40 W Bond apt 11
Taylor Harry J (Edna) news dlr 357 Commercial h RD2
Taylor Leslie (Louise) mech Lovell Auto Co h Knappa
Taylor Philip L river pilot r 181 12th
Taylor Robert cook Liberty Grill r 524 Commercial
Taylor Robert C (Hulda I) rural carrier PO h 1755 Duane
Taylor Robert E (Fannie C) carp Astoria Marine Constr Co h 8 Bond
Teamsters Union meets 2d and 4th Wednesdays 564 Grand av
Tee Catherine M (wid Alfred S) r 465 11th
Telen Axel (Gena) h 629 Lexington av
Telen Johanna Mrs h 804 Erie av
Temple Bruce diver r 181 12th

TENBROOK JOHN C (Cassie), Mayor of Astoria and Supt Port of Astoria, h 690 Hermosa Av
TenEyck Edward A (Loma A) millwkr h 908 4th
Teninty John A (Irene) wtchmn h 792 4th
Teninty Ted R r 792 4th
Tennant Elwyn A purch agt Columbia River Packers Assn r 545 8th
Tennant Richard H (Effie) emp Pillsbury Flour Mills Co h 800 Niagara av
Tennant Sanna (wid Luther E) h 545 8th
Teppo Henry (Josephine) fishermn h 453 Taylor av
Teppola Ila M Mrs maid Hotel Astoria h 421 Taylor av
Teppola Sakri A (Ila M) millwkr h 421 Taylor av
Tetlow Zachariah T (Ragna E) wharfinger Port of Astoria h 818 Glasgow av
Tharp Ed h 211 Bond apt 12
Thiel Bros (Fred and Henry H Thiel) cigars restr and billiards 505 Commercial
Thiel Dan r 375 16th
Thiel Fred (Katie) (Thiel Bros) h 531 Jerome av
Thiel H Ellsworth (Elsie E) clk Thiel Bros h 121 Kensington av
Thiel Henry H (Leona) (Thiel Bros) h 695 Irving av
Thien Ray A (Cecilia) mgr Leon's Beautiful Shoes h 651 Franklin av apt 3
Thiessen Henry J (Annie) fishermn h 1647 Leif Ericson dr
Thomas Arthur R (Esther M) water tndr USS Onondaga h 512 Franklin av
Thomas Edward B (Sarah M) auto repr 595 Bond h 547 11th
Thomas Geo H (Karen L) chiropractor 204 Spexarth bldg h 680 5th
Thomas H B eng wtchmn SP&SRyCo r ft 26th
Thomas J Eldon slsmn Dahlgren McCartney & Snyder r 153 Flavel
Thomas J Joseph (Verna) lngshrmn h 75 5th
Thomas Jessie M asst bkpr Swift & Co r 547 11th
Thomas Martin B (Maybelle) reprmn Pac Tel & Teleg Co h 102 Bond
Thomas Ruth M wtrs Jack Kaitera r Commercial Hotel
Thomas Verna Mrs (Riverside Rooms) h 75 5th
Thomason Conrad O (Hilda E) groundmn Pac Power & Light Co h 1789 Franklin av
Thomason Thomas (Marie) formn City Lumber & Supply Co h 505 Harrison av
Thomason Thomas jr slsmn City Lumber & Supply Co r 505 Harrison av
Thompson A R (Lola) clk Hotel Astoria r 176 14th
Thompson Albert F (Louise) office mgr Oregon Marine Supply Co h 9 Nehalem av
Thompson Alfred J (Jennie E) slsmn Mason Ehrman & Co h 109 Lincoln av
Thompson Andrew r 45 Bond
Thompson Anna (wid Charles) h 346 34th
Thompson Bernice stdt r 346 34th
Thompson Charles C (Olga C) carp h 967 7th
Thompson Charles I driver r 346 34th
Thompson Chris r 348 38th
Thompson Clarence T (Agnes C) wtchmn h 1818 Franklin av

"Say it with Flowers" FLOWERS FOR EVERY OCCASION
PHONE 492 ASTORIA FLORIST Member of the F. T. D.
15th and Exchange Res. Tel., 1503-J JOHN W. ERICKSON, Prop.

Thompson Edward W (Virginia P T) v-pres Columbia River Packers Association Inc h 666 Madison
Thompson Evelyn M Mrs tchr Astoria Commercial College h 762 Jerome av
Thompson Greta stdt r 176 14th
Thompson Hans (Jette) fishermn h 348 38th
Thompson Henry S r 268 Columbia av
Thompson Irja V sten Astoria Abstract Co r 415 Taylor av
Thompson Irven P (Marie) mech Klopfer Auto Repair h 1676 Harrison av
Thompson Jarvis jr (Lois A) mgr Sleep-Well Mattress & Upholstery Shop h 809 Commercial av
Thompson Jeannette M r 109 Lincoln av
Thompson John O lab City Street Dept h 356 38th
Thompson Kathryn emp Uptegrove Lbr Co r 176 14th
Thompson Leslie P (Evelyn M) tchr Senior High Sch h 762 Jerome av
Thompson Lois A Mrs mgr Columbia Flats h 809 Commercial
Thompson Marie C (wid August) h 268 Columbia
Thompson Martha M Mrs bkpr Western Auto Supply Co h 570 Franklin av
Thompson Norman C (Lulu E) clk Shell Oil Co h 751 11th
Thompson Olga C Mrs gro 967 7th h do
Thompson Paul fishermn r 1204 Alameda av
Thompson Paul D (Sophia) (Astoria Granite Works) h 415 Taylor av
Thompson Philip E (Signa) bartndr The Snug Harbor h 323 Columbia av
Thompson Philip E lab r 268 Columbia av
Thompson Robert R asst circ dept Astorian-Budget r 180 38th
Thompson Thomas (Myrtle E) h 5 W Kensington av
Thompson Thomas (Gertrude) wtchmn The O'Brien Spruce Co h 180 38th
Thompson Thorvald (Martha M) slsmn Western Auto Supply Co h 570 Franklin av
Thompson Troyer G (Marie T) adv mgr Astorian-Budget h 110 Klaskanine av
Thompson Violet Mrs r 419 30th
Thompson Virginia sten Astoria Stationery Co r 268 Columbia av
Thompson W L (Alletta B) pres Columbia River Packers Association Inc r 176 14th
Thompson Wm R (Lulu D) dept hd Montgomery Ward & Co h 189 W Duane
Thomson Ardabelle E r 78 Echo
Thomson Dorothy L L nurse StMary's Hosp r 78 Echo
Thomson Ernest W (Anna L) lbr inspr h 78 Echo
Thorburn John F (Alpha O) desk officer Astoria Police Dept h 675 Exchange
Thorburn W Standley bkpr City Lumber & Supply Co r 675 Exchange
Thordarson Rooney asst Wm H Cone r 601 Lexington av

JOHNSON MOTOR COMPANY
CHRYSLER—PLYMOUTH—G M C TRUCKS
Sales and Service
Day Phone 1465 — Night Phone 635-R-2
725 Exchange, Cor. 16th ASTORIA, ORE.

Thornberry Culbert (Marion S) (Thornberry Taxicab Co) h 324 8th
Thornberry Estelle slswn r 324 8th
Thornberry Taxicab Co (Culbert Thornberry) 551 Commercial
Thorsell Berger P (Melsey E) mgr Oregon State Employment Service h 379 15th
Thorsell Kenneth V msngr Postal Telegraph-Cable Co r 379 15th
Thorsell Walter J lab r 379 15th
Thorsnes Andrew B (Marie) (The Glass Shop) h 725 7th
Thorsnes Carl A br mgr Fred Meyer Grocery r 725 7th
Thorsnes Margaret A stdt r 725 7th

TIDEPOINT CO, Elvin W McMindes Pres, Road Contractors, Crushed Rock and Rock for Jetty Work, 222 Astor Bldg, Tel 532

Tidewater School box 720
Tidslevold Malene (wid Christ) h 1830 Harrison av
Tienson John H (Mary) (Central Meat Market) h 144 Exchange
Tihila Fred J slsmn Auto & Sport Supply Co r RD2 box 16
Tilander Arthur H baker Home Baking Co h 1313 Franklin av
Tilander Arthur H jr driver Home Baking Co r 1313 Franklin av
Tilse Wm fishermn h 930 Taylor av
Tiro Otto (Katri) fishermn h 455 Taylor av
Tittenger Anthony J (Esther) lab h 2394 Birch
Titus James A (Edith E) bkpr Sherman's Transfer Co h 647 8th
Titus James M emp Montgomery Ward & Co r 647 8th
Tiura Hugh T (Ethel T) (The Snug Harbor) h 111 Florence av
Tofte James A Rev (Ruth) pastor Bethany Lutheran Church h 1666 Franklin av
Toikka Eric r 45 Bond
Toikka Henry F (Elin) (Hotel Toikka) h 45 Bond
Tollacksen Torval r 289 Taylor av
Tolonen Carl slsmn Oregon Marine Supply Co r 785 Erie av
Tolonen Elsie A tchr Consolidated Sch r 793 Erie av
Tolonen Margaret r 793 Erie av
Tolonen Matt E (Aili A) (Columbia Boat Building Co) h 785 Erie av
Tolonen Matt H (Elsa) (Columbia Boat Building Co) h 793 Erie av
Tolonen Rose W r 793 Erie av
Tolppi Cecelia Mrs lodgings 289 Taylor av h do
Tolppi Ernest fishermn r 289 Taylor av
Tolva Pearl r 75 5th
Tomberg Abraham r 348 Olney av
Tomberg Henry (Alice) emp Pillsbury Flour Mills Co h 348 Olney av
Tondel Ole (Astrid E) fishermn h 2197 Leif Ericson dr
Toombs Oscar G (Lilly I) radiomn USS Onondaga h 8 Bond
Torkelson Louis S (Matilda) carrier PO h 23 Altadena av

C. W. KARLSON & SON Morticians
"Astoria's Finest Funeral Home"
ARROW AMBULANCE COMPANY 531 Franklin Avenue ASTORIA, OREGON

Torkko Evert E Rev (Tyyne) pastor Finnish Evangelical Lutheran Church h 387 18th
Tormanen Gust (Anna) mach h 1328 Grand av
Tormanen Saima V r 1328 Grand av
Torplund Alma M h 127 Washington
Torvik Gjert O (Martha) lngshrmn Port of Astoria h 477 8th
Torvik June beauty opr r 477 8th
Towler Emmett D (Marguerite) prin Senior High Sch h 358 Exchange apt 302
Townsend Club meet 2d and 4th Fridays 170 10th
Toyra Henry T (Linda L) fishermn h 407 Floral av
Toyra Ida M Mrs cannerywkr Union Fishermen's Co-Op Pkg Co h 341 Alameda av
Toyra John F (Ida M) fishermn h 341 Alameda av
Toyra Tahka r 341 Alameda av
Travelers Insurance Cos Leo J Malarkey Agency agts 200-201 Astor bldg
Triangle Bar (Charles H Pietila) beer parlor 222 Taylor av
Trinity Lutheran Church Rev John A Martin pastor 16th ne cor Franklin av
Trontow Marie (wid Wm) h 373 35th
Trotter Arthur H (Mina M) dry gds 574 Commercial h 455 Exchange apt 12
Troy Laundry Fred E Andrews pres Mrs Nellie E Howard sec 449 Duane
Truax Bert E (Truax Bros) r RD1 box 62
Truax Bros (Bert E and Harold E Truax) meats 597 Commercial
Truax Harold E (Ethel) (Truax Bros) h RD1 box 60
Truax Walter A (Christie) (Truax & Pfund) h Jeffers Gardens RD1 box 60
Truax & Pfund (Walter A Truax John Pfund jr) meats 296 Bond
Truck Drivers Union Local No 569 Wm Paulson sec 270 Bond
Truesdell Leo mining h 200 Olney av
Trullinger Apartments (Pope T Trullinger) 44 W Bond
Trullinger Clyde B (Ellen) h 106 Commercial
Trullinger Hannah r 368 15th
Trullinger John P (Forence J) auditor Fisheries Laboratories Corp h 651 Exchange
Trullinger Pope T (Anne) (Trullinger Apartments) genl contr and fuel 30 Bond h do
TRULLINGER S GRANT (Adele M), County Treasurer, Court House, h 368 15th
Trullinger Thaddeus S gas sta 52 W Bond r 651 Exchange
Trumbo L cannerywkr Columbia River Salmon Co
Tucker Dorothy L Mrs bkpr Modern Cash Grocery h 546 12th
Tucker Edgar (Dorothy L) h 546 12th
Tufts Zowie M opr Pac Tel & Teleg Co r 215 Grand av
Tungesvik Martin J cannerywkr Columbia River Salmon Co r 306 38th
Tungesvik Torger J cold stgemn Columbia River Packers Assn h 306 38th

E. B. HUGHES MORTUARY
AMBULANCE SERVICE
ASTORIA ILWACO SEASIDE

Tungesvik Virginia slswn J C Penney Co r 306 38th
Tuomala Katy (wid John) h 371 29th
Tuomikoski Uno sta opr Auto Lubricating Station r RD1 box 635
Turina Charles A (Margaret L) cannerywkr Columbia River Salmon Co h 225 35th
Turina Frank S mach r 235 35th
Turina Margaret M stdt r 225 35th
Turina Natalie (wid Charles) h 235 35th
Turlay Harold S (Florence S) mgr Uptegrove Lumber Co h 745 Franklin av
Turlay Mary E stdt r 745 Franklin av
Turlay Rachel emp Uptegrove Lbr Co r 745 Franklin av
Turner Sharon C (Mary P) supt Columbia River Packers Assn h 255 Commercial
Turpeinen Daniel (Katherine E) lngshrmn h 597 Rivington av
Turppa Isaac river pilot r 181 12th
Turska Wm A (Phyllis) naturopath 4-6 Osburn-O'Brien bldg h 678 Jerome av
Turve F Albert (Ida) carp h 459 Alameda av
Tuter Earl P (Dorothy) baker Pillsbury Flour Mills Co h 139 Columbia av
Twelfth Street Grocery Inc John I Nelson pres Sigfred Jensen sec-treas 452 Commercial
Twigg Harry H (Margaret E) farmer h 155 Bond
Tysko J Olaf (Sina J) launch opr h 1745 Franklin av
Tysko Ove janitor h 1637 Leif Ericson dr
Tysko Sigvard driver E Hauke & Co r 1745 Franklin av
Tyynettaren Hall 1317 Franklin av
Uhrbrand Chris (Gertrude) genl contr 93 Kensington av h do
Ukkola August lngshrmn Port of Astoria r 273½ Taylor av
Ullfers Arne H (Esther A) store mgr Oregon Marine Supply Co h 3 Nehalem av
Ulriksen Sigurd E fishermn r 1802 Harrison av
UNION BATHS (Kaarlo Koskelo), Finnish Steam Baths, Massage, Electric Baths, Scientific and Expert Service, Rooms Available, 285 Taylor Av, Tel 1149
UNION FISHERMEN'S CO-OPERATIVE PACKING CO, Anton Sorensen Pres, Jacob Kesti V-Pres, Charles Anet Sec, M Frithiof Kankkonen Mgr, 324 Taylor Av, Tel 110
Union High School District No 2 S J McIntyre chairmn RD2
Union Oil Co Elmo Kirkpatrick agt 78 Astor
Union Oil Co Dock ft 2d
Union Pacific Railroad Co Columbia Tourist Bureau agts ft 11th
Union Pacific Stages Columbia Tourist Bureau agt ft 11th
United Air Lines Columbia Tourist Bureau ft 11th
United Artisans meets 2d and 4th Tuesdays 170 10th
United Benefit Life Insurance Co Uberto A Tabor dist mgr 545 Bond
United Investors Corp Ben F Walling pres Pat L Burke sec-mgr inv securities 599 Duane
United Piano Co 590 Exchange

W. C. LAWS & COMPANY

Plumbers—Steam Fitters—Heating and Ventilating

Iron Pipe and Fittings, Sheet Metal Work

575-579 BOND Tel. 126, Res. Phone 186 ASTORIA, ORE.

UNITED STATES GOVERNMENT OFFICIALS AND DEPARTMENTS

Civil Service—214 Federal bldg

Coast Guard Cutter Onondaga—R Stanley Patch lieut comndr Portway Pier 3 Port Terminals

Customs—Ralph D Lamb dep collr 202 Federal bldg

Department of Agriculture—(County Agricultural Agent) A Zundell agt 212-13 Federal bldg

IMMIGRATION AND NATURALIZATION SERVICE, Raymond H Brink Inspector, 207-208 Federal Bldg, Tel 108

Internal Revenue—R Stanley Patch unit comdr 206 Federal bldg

Lighthouse Department—Claude C Asquith in chge Tongue Point

Post Office—Harry Burke postmaster Federal bldg

Post Office Inspector—201 Federal bldg

Public Health Service—Dr Robert J Pilkington surgeon in chge 211 Federal bldg

Quarantine Service—Port of Astoria Dock Robert J Pilkington surgeon in chge 211 Federal bldg

Shipping Commission—R D Lamb (acting) 202 Federal bldg

Works Progress Administration—Edgar G Gearhart res eng 203 Federal bldg

Uotila Hilda M tchr r 397 Taylor av

Uotila Tilda (wid Oscar) h 397 Taylor av

Uotila Wm fishermn r 397 Taylor av

Upham Charlotte tchr Lewis and Clark Jr High Sch

Upham Margaret tchr Lewis and Clark Jr High Sch

Uptegrove Lumber Co Harold S Turlay mgr veneer mfrs Portway Port Terminal

Urell Alexander (Lydia) fishermn h 325 Taylor av

Urell Emil cannerywkr Columbia River Salmon Co

Urell Marvel A Mrs wtrs Akins Coffee Shop h 656 Hermosa av

Urell Victor E (Marvel A) cannerywkr Union Fishermen's Co-Op Pkg Co h 656 Hermosa av

Urell Wm C cannerywkr Columbia River Salmon Co r 458 Hamburg av

Urness Charles H (Vivian) h 679 Franklin av

Utter Alvin (Cassie L) grain supt Port of Astoria h 809 Glasgow av

Utter Clifford R stdt r 809 Glasgow av

Utter Rachael G (wid Charles L) drsmkr 324 14th apt 9 h do

Utter Ray E r 324 14th apt 9

Utti Edward U (Helen E) driver Union Oil Co h 374 Alameda av

Utti Harry M (Esther I) prsmn Astorian-Budget r 281½ Taylor av

Utzinger Albert F (Lillian E) (Utzinger's Book Store) h 503 Harrison av

Utzinger Edward G clk r 503 Harrison av

UTZINGER GROVER W (Hazel B), V-Pres Bank of Astoria, h 572 Jerome Av, Tel 1303-R

Utzinger Hattie tchr 130 Bond

Pacific Power & Light Company

"ALWAYS AT YOUR SERVICE"

422 Commercial **Telephone 187** **Astoria, Oregon**

Utzinger Hedwig tchr Lewis and Clark Jr High Sch
Utzinger Jacob J (Elizabeth) emp Pillsbury Flour Mills Co h 585 Kensington av
Utzinger May tchr r 130 Bond
Utzinger Sophia E (wid Conrad C) h 130 Bond
Utzinger Wm lab PO r 130 Bond
UTZINGER'S BOOK STORE (Albert F Utzinger), Stationery, Office Supplies, Greeting Cards, School Books and Supplies, 511 Commercial, Tel 800
Uunila Uuno W (Brigitta E) slsmn Nyquist Motor Co h 755 Florence av
Van's Shop (Sadie VanDerVen) drsmkrs and children's clo 465 Commercial
Vandenberg Margharita Mrs bkpr Leo J Malarkey Agency r Naval Radio Station
VanDenDeale Louise cash Pac Power & Light Co r 370 Exchange
VanDerVen Sadie (Van's Shop) r 465 Commercial
VAN DUSEN AGENCY INC, Fannie L VanDusen Pres, Lloyd VanDusen Sec-Treas, General Insurance, 184 10th cor Duane, Tel 79
VanDusen Arthur (Darle) phys 204 VanDusen bldg h 245 Kensington av
VanDusen Building 178 10th
VanDusen Fannie L (wid Brenham) pres VanDusen Agency Inc h 745 Franklin av
VanDusen Jane (wid Hustler) r 442 17th
VanDusen Lloyd (Constance E) sec-treas VanDusen Agency Inc h 373 17th
VanDusen Lloyd F stdt r 373 17th
Vanek Eugenia Mrs (Roman's Specialty Shop) h 306 Lexington av
Vanek Frank T (Eugenia) h 306 Lexington av
Vanity Beauty Shop (Marcele Johnson Elaine Reese) 171 11th
VanKirk Clifford E clk S P & S Transp Co tkt agt SP&SRy r 1283 Franklin av
VanOrder Leon H (Bertha P) mech Astoria Transit Co h 2211 Commercial
VanOsdol Anna May beauty opr Mrs Lillie J Clarke r 1235 Harrison av
VanOsdol J Ross (Anna S) driver Astoria Transit Co h 1235 Harrison av
VanVolkenburgh Dewey prin Consolidated Sch
VanWormer C L tchr Lewis and Clark Jr High Sch
Vaughan Marie E Mrs opr Pac Tel & Teleg Co h 99 W Bond
Vaughan W H r 493 Duane
Vaughan Wm J (Marie E) police Astoria Police Dept h 99 W Bond
Vaughn Raymond L (Leola) baker Hiatt's Bakery h 324 14th apt 5
Vernon Geo W (Annette) electn h 480 14th

LOVELL AUTO CO.
BUICK—CHEVROLET—CADILLAC—LA SALLE—PONTIAC
14TH and DUANE Telephone 86 ASTORIA, OREGON

VERNON NELLIE S, Physician, City and County Health Officer, 213-215 Associated Bldg, Tel 266-J, h 312 Harrison Av, Tel 266-L
Verschueren Carl M (Eleanor S) mgr Swift & Co h 206 Kensington av
Verschueren Elise (wid Charles) r 446 8th
Verschueren John H (Lydia J) circ mgr Astorian-Budget h 25 W Kensington av
Veterans Hall 336 12th
Vige Anne (wid Ole) h 1756 Grand av
Viggers W Arthur (Lillian) mgr Columbia Iron & Steel Works h 362 8th
Villoresi D artist r 651 Franklin av apt 8
Vincil Frank H (Wathia J) phys 203-04 Astor bldg h 240 Kensington av
Vinoya Eustico mess atdt USS Onondaga
Vintage Shop (Michael J Fischer) wine venders 133 12th
Vitalich Andrew (Lucille) fishermn h 1621 Lief Ericson dr
Viuhkola Aldrick E fishermn r 1833 Duane
Viuhkola Martha (wid A Helmer) h 1833 Duane
Viuhkola Wm J fish receiver Columbia River Packers Assn r 1833 Duane
Vlahou Manolis G h 224 34th
Vlastelica Gregory fishermn r Max Vlastelica
Vlastelica Max (Antonette) fishermn h ft 46th
Vlastelicia Anton (Mae) slsmn Twelfth Street Grocery h 1685 Duane
Vollmer Robert (Isabelle) sec-treas Klevenhusen Packing Co bkpr Columbia River Packers Assn h Hammond Ore
Voss Agnes E cash The O'Brien Spruce Co r 321 15th
Voss Enid B Mrs clk Pillsbury Flour Mills Co h 671 Niagara
Voss Finetta r 448 12th
Voss Fritz (Lena) (Voss Transfer) h 677 Niagara av
Voss Geo h 321 15th
Voss John F h 421 14th
Voss Transfer (Fritz Voss) 111 12th
Voss Wm F (Enid B) slsmn h 671 Niagara av
Waara Hannah (wid Wm) r 108 Washington
Waara Johanna (wid Carl G) h 139 Washington
Waddell W Custer (Anne P) compositor Astorian-Budget h 127 Commercial
Waffle C Josephine stdt r 1762 Duane
Waffle Clara W (wid Eldred B) phys 220 Stokes bldg h 1762 Duane
Waffle Frances E stdt r 1762 Duane
Wagner Anna clk r 504 Franklin av
Wagoner Jadie chf water tndr USS Onondaga r 497 8th
Wahl Arne (Serne) fishermn h 1901 Franklin av
Wahl Bernice M stdt r 1901 Franklin av
Wahl Edward J dep Sheriff h 1828 Franklin av
Wahl John (Oline) fishermn h 228 37th
Wahl Johnny stdt r 228 37th
Wahl Mary bkpr Bank of Astoria r 228 37th

Wahl Peter G fishermn h ft 37th
Wahl Thomas fishermn r rear 134 W Bond
Wahlgren James W (Myrtle) eng Knappton Towboat Co h 2476 Leif Ericson dr
Wahlstrom John L hlpr Astoria Florist r Oscar L Wahlstrom
Wahlstrom Oscar L (Cora E) mtlwkr Arne Abrahamsen h RD1 box 906
Wainanen Paul (Sylvia) fishermn h 1649 Grand av
Wainanen Sylvia Mrs cannerywkr Union Fishermen's Co-Op Pkg Co h 1649 Grand av
Waisanen Adolph (Ida M) fishermn h 60 Dresden
Waisanen Edward J (Lydia M) (Ed's Toggery) h 420 Irving av
Waisanen Edwin E musician r 420 Irving av
Waisanen Margie E stdt r 420 Irving av
Waisanen Olaf cannerywkr Columbia River Packers Assn r 60 Dresden
Waisanen Virginia M slswn Gunderson's r 420 Irving av
Waldorf Tavern (Rasmus Mathiesen) beer parlor 443 Commercial
Walker Bessie acct Port of Astoria r RD1 box 628
Walker Fred H (Winifred) lighthousekpr h 1834 Duane
Walker J Wm (Anne) watchmkr Urban A Laine h 44 W Bond apt 309
Walker L Paul (Lois P) dentist 404 Spexarth bldg h 296 Franklin av
Walker Mildred nurse StMary's Hosp r do
Walker Ralph J (Margaret) janitor h 1828 Franklin av
Walker Sadie (wid Donald A) h 327 Lexington av
Wallace Alfred J W (Marion) mach USS Onondaga h 579 Kensington av
Wallace James C (Martha S) asst adv mgr Astorian-Budget h 667 Exchange apt 301
Wallace R Byron (Mildred) fishermn r 370 15th
Wallace Robert R (Hallie F) (Palace Barber Shop) h 370 15th
Wallace Walter B (Bjorga) fuelmn Pac Power & Light Co h 322 8th
Walling Ben F (Audrey) pres United Investors Corp r 176 14th
Wallulis Steven dredger r 1381 Franklin av
Walluski School RD1
Walman Doris M emp Pillsbury Flour Mills Co r 196 W Franklin av
Walman Jesse A (Esther M) driver City Street Dept h 415 Columbia av
Walman Walter A (Selma K) driver City Street Dept h 196 W Franklin av
Walo G Elmer (Emma S) sec Home Baking Co h 253 Niagara
Walo Willard F hlpr Home Baking Co r 253 Niagara av
Walsh John E clk Thiel Bros r 608 Florence av
Walt's Wrecking Co (Walter R Klock) auto wreckers 470 Taylor av
Walters Apartments Mrs Josephine M Kling mgr 455 Exchange
Walters Edith H Mrs h 763 Jerome av
Walters Robert E r 763 Jerome av
Wambold Wm (Marguerite) driver S P & S Transp Co h 199 Franklin av
Wanhainen Abraham (Hilma) h 359 Alameda

Ward John F (Olien) loco formn SP&SRyCo h 742 Franklin av
Ward Paul bkpr Columbia River Packers Assn r Vanouvcer Wn
Warila John chairmn School Dist No 29
Waris Helka I cannerywkr r 1356 Grand av
Waris Wm O lngshrmn h 1356 Grand av
Warner James H (Ella L) h 403 Columbia av
Warren Florence E B Mrs CS pract 411 Spexarth bldg h Warrenton
Warrington Geo D sawyer Uptegrove Lbr Co
Washington Geo (Ellen) lngshrmn h 364 35th
Waterhouse Ben W firemn Uptegrove Lbr Co h RD1 box 576
Watonabe Kumagi (Isamu) (N P Hand Laundry) h 386 Astor
Watson John F millwrt r 545 8th
Watson Travelena (wid Geo E) h 203 Kensington av
Weaver Carl M B (Martha E) auditor Uptegrove Lbr Co h 557 Jerome av
Weaver Chester A (Dorothy) driver h 1 Nehalem av
Weaver Mary L sten Uptegrove Lbr Co r 557 Jerome av
Webb Ebba L archt r 370 16th
Webb Esther A tchr r 370 16th
Webb Ethel M tchr r 370 16th
Webb Jack L (Aina K L) driver Brookfield Co h 2521 Birch
Wedekind Frances L bkpr r 382 Irving av
Wedekind Henry (Emma F) photog Woodfield Photo Studio & Gift Shop h 382 Irving av
Weidner Herman r 2470 Cedar
Weik John h 164 Flavel
Welch Daniel r 130 14th
Welch Harry (Edna) ofc mgr Swift & Co h RD1 box 108
Welch Leroy (Marjorie) lab r 785 Exchange
Welch Lodemia (wid Ross C) h 785 Exchange
Welch Peter cannerywkr Columbia River Packers Assn h ft 37th
Weller Francis H (Elizabeth) hd miller Pillsbury Flour Mills Co h 572 Kensington av
Wells Mabel C Mrs wtrs Roy's Lunch h Hammond Ore
Wenalainen Charles P (Josephine) lngshrmn h 834 Erie av
Wenalainen Jennie S E r 834 Erie av
Wenalainen Martha M r 834 Erie av
Wenchebach E F driver Pacific Distributing Co h 462 17th
Wendland W D slicer Uptegrove Lbr Co h Warrington
Wesche Edward A (Lillian) printer Astorian-Budget h 343 15th
West Andrew (Brita L) h 2218 Leif Ericson dr
West Bond Barber Shop (Henry A Palo) 185 W Bond
West Bond Hotel (Matt E Kamppi) 219 W Bond
WEST BOND MARKET (Matt Pietarila), Fancy and Staple Groceries, Fresh Vegetables and Fruits in Season, Fresh and Salt Meats, 189 W Bond, Tel 596
West End Service Station (J Frank Harding) 469 Taylor av
West Geo E millwkr r 2218 Leif Ericson dr
West Leander lngshrmn r 65 Astor
West Ronald R (Ruth C) driver h 1554 Franklin av
WEST WILLIS (June), District Attorney, Court House, h 198 W Irving Av
Westerberg Charles (Viola A) stereo Astorian-Budget h 369 Exchange
Westerberg Charles I r 1836 Irving av

Westerberg Elizabeth (wid Charles J) h 1836 Irving av
Western Auto Supply Co Edward J Kaitera br mgr 512 Commercial
Western Dairy Products Co See Arden Farms Co
Western Finance Co Charles A Roman pres Lorne A Becken sec-treas loans 116 12th
Western Union Telegraph Co Elmer A Swayze mgr 513 Commercial
Westersund Edwin V (Marie T) (The Boot Shop) h 629 5th
Westersund Harriett sten E W McMindes Inc r 671 9th
Westersund Victor C (Maria S) bldg contr 671 9th h do
Westley Elmer E (Johanna K) (Westley & Westman) h 384 Harrison av
Westley & Westman (Elmer E Westley Fritz A Westman) gas sta 308 Bond
Westman Amanda (wid John A) slswn Montgomery Ward & Co h 1827 Franklin av
Westman Fritz A (Tyne M) (Westley & Westman) h 716 5th
Wheeler Everett C (Jeannette) sec-treas-mgr Astoria Transit Co h 85 Kensington av
Wheeler Geo H (Virginia M) lighthouse kpr h 44 W Bond apt 412
Wheeler Henrietta W Mrs teleg opr WU Teleg Co h 667 Exchange apt 402
Wheeler Jeannette Mrs teleg opr WU Teleg Co h 85 Kensington
White Gerald elev opr StMary's Hosp r do
White Spot The (Cebern D Davis) restr 510 Bond
Whittle Alfred D stdt r 7 Grand av
Whittle Alfred H (Grace L) sec Columbia River Packers Association Inc h 7 Grand av
Whittle Joseph W stdt r 7 Grand av
Wicks Ethel tchr Lewis and Clark Jr High Sch
Wicks John E (Marie O) archt 9 Osburn-O'Brien bldg h 370 16th
Widen Edward (Gladys) miller Pillsbury Flour Mills Co h 525 14th
Wiebe Jake C (Marjorie M) seedwkr h 1811 Franklin av
Wieman C Albert driver Wieman Truck Line r Seaside
Wieman Hearn E (Wieman Truck Line) h Seaside
Wieman Truck Line (Hearn E Wieman) 123 12th
Wievesiek Alvin (Elsie E) h 471 16th
Wigelius John fish receiver Columbia River Salmon Co
Wiinamaki John (Alice) lngshrmn h 961 Exchange
Wiitula Andrew (Sophie) lab h 1235 Grand av
Wildt Chris (Verta) (The Columbia) h 455 Exchange apt 14
Wilhelms Charles (Theresa) millwkr h 464 Franklin av
Wilhelmson Wilhelm S bldg contr 779 Glasgow av h do
Wilkins Eva tchr r 667 Exchange apt 202
Wilkinson Leo C (Helmi M) emp Pillsbury Flour Mills Co h 1682 Harrison av
Williams Alice S (wid Frank I) opr Pac Tel & Teleg Co h 431 Columbia av
Williams Axel A (Alice B) lngshrmn h 801 Alameda av
Williams Furman P seamn USS Onondaga r 273½ Taylor av
Williams Geo F lab r 934 8th
Williams Geo W (Agnes) carp h 934 8th
Williams Paul A (Aili) lngshrmn h 368 Olney av
Williamson Eligius (Mary J) (Williamson Motor Co) h 212 Harrison av

Williamson Floyd W (Frances M) formn Johnson Motor Co h 60 McClure av
Williamson Jack dredge opr Brookfield Co h RD1
Williamson Motor Co (Eligius Williamson) auto dlrs 654 Duane
Williamson Robert stdt r 212 Harrison av
Williamson Wayne V partsmn Johnson Motor Co r 1371 Franklin av
Willikson Cyrus A (Beatrice) lighthouse tndr h 729 Irving av
Willikson Edward r 722 Franklin av
Willikson Ellen (wid Thomas) h 722 Franklin av
Willikson Henrietta Mrs cash Montgomery Ward & Co r 440 15th
Willikson Thomas jr r 722 Franklin av
Willing John E (Esther E) h 775 Franklin av
Willis Elbert M restrwkr Roy's Lunch r 130 14th
Willisen Charles h 17 7th
Willman H E Mrs clk School Dist No 9
Wills Ralph E (Astoria Dental Laboratory) r Portland
Willsie Isabel tchr Senior High Sch r 375 16th
Wilson Adolph W cannerywkr r 145 Lincoln av
Wilson Anna F (wid John) h 841 Taylor av
Wilson Arthur E r 145 Lincoln av
Wilson Carl M lngshrmn h 664 Taylor av
Wilson Dorothy M V asst L Paul Walker r 145 Lincoln av
Wilson E Virginia A clk Co Assessor r 145 Lincoln av
Wilson Einard J (Teresa) bartndr Vintage Shop h 457 Taylor av
Wilson Frank cook Hotel Astoria
WILSON FRED C (Agnes K) (The Wilson Studio), h 87 Bond, Tel 468
Wilson Georganna clk Mrs Edna J Davis r 130 Kensington av
Wilson Geo (Helmi) pntr Emil J Hallaux h 420 Irving av
Wilson Geo M (Leonora B) acct 599 Duane sec-treas Dresel Filter Co Inc h 130 Kensington av
Wilson Hector J r 841 Taylor av
Wilson Henry emp Pillsbury Flour Mills Co r 65 Astor
Wilson Howard E chemist Pillsbury Flour Mills Co r 285 Taylor
Wilson Jalmar (Signe) boat bldr h 238 Columbia av
Wilson John M r 145 Lincoln av
Wilson Loren R r 920 Irving av
Wilson Louis h 839 6th
Wilson Lydia H (wid Wm A) h 216½ Alameda av
Wilson Mary (wid Charles) r 33 Duane
Wilson Mary (wid John) h 65 Astor
Wilson Mary J Mrs h 247 Bond
Wilson Mary L usher Liberty Theatre r 130 Kensington av
Wilson Matt W (Marie I) launch capt Union Fishermen's Co-Op Pkg Co h 201 W Exchange
Wilson Maurice W slsmn Fisher Bros Co h 920 Irving av
Wilson Miriam K disp Rebe's r 841 Taylor av
Wilson Rena (wid John) r 920 Irving av
Wilson Signe Mrs filler Columbia River Salmon Co h 238 Columbia av
WILSON STUDIO THE (Fred C Wilson), High Grade Photography, Enlarging and Home Portraiture, Sittings Day or Night, 224-228 Astor Bldg, 561½ Commercial, Tel 803 (See p 36)
Wilson Susan B (wid Charles W) h 145 Lincoln av
Wilson Swan (Anna) h 365 14th
Wilson Virginia wtrs Imperial Grill r 176 14th

Wilson Wm C (Gladys W) clk PO h 549 10th
Wilson's Service Station (Edward T Kankkonen) 664 Taylor av
Wimber Florence stdt r 528 Irving av
Wimber Roy (Alice) slsmn h 528 Irving av
Wimer Lyle L (Pearl M) driver h 584 Rivington av
Winchester Fred E (Gladys J) emp Pillsbury Flour Mills Co h 212 McClure av
Winchester Russell A (Irma) driver h 586 Franklin av apt 5
Wing Hing Co Sue Sai Get mgr genl mdse 376 Astor
Wing Kee (Mary) (Hung Wo Tong & Co) h 214 Bond
Wing Lee (Wing Lee Co) h 75 8th
Wing Lee Co (Wing Lee) gro 75 8th
Wing Shing & Co (Frederick K Lee) Oriental gds 263 Bond
Wing Winifred M bkpr Arrow Tug & Barge Co r 498 8th
Wingert Grace nurse StMary's Hosp r do
Winn Marion E (Ida) h 395 6th
Winnecka Jack (Fannie) driver Blitz-Weinhard Co h 153 Flavel
Winslow Stewart V river pilot r 181 12th
Winters Eino (Melba) boommn h Howard RD1 box 992
Winters Ina E bkpr Larson Dairy Co r RD1 box 666
Winters Mildred clk Montgomery Ward & Co
Wirkkala Alex (Emma) fishermn h 179 3d
WIRKKALA CHARLES (Anna E), Asst Mgr First National Bank of Portland (Astoria Branch), h 418 Kensington Av, Tel 571
Wirkkala Gertrude K r 418 Kensington av
Wirkkala Helen M bkpr r 418 Kensington av
Wirkkala Henry (Pat) boommn h 967 7th
Wirkkala Matt (Mary) h 559 Alameda av
Wirkkala Oscar A (Sylvia) treas Columbia River Packers Association Inc h 620 Franklin av apt 27
Wirkkala Oscar J (Hilma) fishermn h 237 Commercial
Wirkkula Fanny K Mrs filler Columbia River Salmon Co h 214 Alameda av
Wirkkula Herman C (Fanny K) fishermn h 214 Alameda av
Wirkkunen Jack A (Jennie) lngshrmn h 391 27th
Wirkkunen Jennie Mrs millwkr Uptegrove Lbr Co h 391 27th
Wirkkunen Richard E (Olga) lngshrmn h 916 Grand av
Wirth Ruth tchr John Jacob Astor Jr High Sch
Wiss Amanda (wid Otto J) (The Silver Corner) h 1603 Franklin av
Wiss Ebba R usher Liberty Theatre r 1603 Franklin av
Withers Thomas O (Lulu W) optometrist 504 Commercial h 574 Franklin av
Wittliff Jack A (Forest T) (Astoria Office Appliance Co) h 440 Columbia av
Wo Hing Co Chan Sing Gee mgr oriental gds 268 Bond
Wohlfiel Arthur A (Emma S) lngshrmn Port of Astoria h 520 Alameda av
Wold Albert H lab h 1820 Franklin av
Wold Melvin lab r 1820 Franklin av
Wold Raymond lab r 1820 Franklin av
Wold Sigurd A (Blanche D) (Green & Wold) h 160 Grand av
Wolf Katharine (wid Henry K) r 666 Pleasant av
Wolfe Beatrice Mrs wtrs Andrew's & Steve's Cafe h 667 Exchange apt 203
Wolfgram Alice V (wid August) h 743 Irving av
Wolfgram Norman emp Pillsbury Flour Mills Co r 743 Irving
Woll P A h 651 Franklin av apt 7

Wolsiffer Wm (Elsie) (Peoples Market) h RD2 box 20
Women's Relief Corps Mrs Anna Peterson sec meets 1st and 3d Wednesdays 336 12th
Wong Chong mgr Tai Yuen & Co h 340 Bond
Wong Geo (Wushe) cannerywkr h 253 Duane
Wong Geo mgr Hop Hing Lung & Co r 328 Bond
Wong Thomas r 565 Commercial
Wood Henry T (Virginia) USCG h 453 Taylor av
Wooden Irene nurse StMary's Hosp r do
Woodfield Frank (Irta L) (Woodfield Photo Studio & Gift Shop) h 584 Kensington av
Woodfield Photo Studio & Gift Shop (Frank Woodfield John R Chandler) 491 Commercial
Woodmen of the World meets 1st and 3d Mondays 170 10th
Woodward Edmond W levelmn Co Surveyor
Woodworth John O seamn USS Onondaga
Woolworth F W Co Michael R Jenkins mgr 5c to $1.00 dept store 535 Commercial
Wootton Betsy M tchr Senior High Sch r 497 16th
Wootton Dorothy tchr r 497 16th
Wootton Tom cannery supt h 497 16th
Wootton Wm B (Katherine) cannery supt h 561 Kensington av
Workers Cafe (Wm A Still) 281 Taylor av
Workman June W millwkr Uptegrove Lbr Co r 273 Bond
Worrel Viola M bkpr Lower Columbia Co-Op Dairy Assn r 565 Commercial
Wortman Harry D (Gertrude M) eng h 155 Harrison av
Wotila Hilda M prin Fernhill Sch r 397 Taylor av
Wright Charles H (Lula) barber Model Barber Shop h RD1
Wright Dorothy S elev opr Hotel Astoria
Wright Ernest r 248 Lexington av
Wright Fred B (Stella M) driver h 311 Harrison av
Wright John C (Abbie) genl agt SP&SRyCo h 714 Grand av
Wroten Charles boilermkr r 60 2d
Wuolle Samuel (Linda) lngshrmn h 2450 Birch
Wuonola Arvid R (Nellie M) (Wuonola Signs) h 32 Bond
Wuonola Signs (Arvid R Wuonola) sign pntrs 657 Commercial
Wuopio Albert (Marie) h 114 W Bond
Wuori Bernhard r 29 Nehalem av
Wuori Nicolai J (Jennie) tlr John H Raitanen h 29 Nehalem av
Wyatt Dolores (Chili Bowl) r 215 13th
Wyatt Minerva R Mrs (Chili Bowl) h 215 13th
Wygant Harold V (Gladys P) clk US Customs h 220 McClure av
Wylosky Harry porter Hotel Astoria
Wynant Joseph lngshrmn r 235 9th
Yesle Robert F (Olivia) h 104 46th
Yokohama U cannerywkr Columbia River Salmon Co
Yong Sai Get Mrs h 376½ Astor
Yost Irene sten Norblad & Norblad r 432 James
Yost Peter L (Katherine) harness and auto tops 829 Exchange h 432 James
Young Agnes C h 546 Harrison av
Young Building 125 14th
Young Dan chairmn Mountain View Sch
Young Grant r 565 Commercial
Young Joseph R (Mabel) lab Pac Power & Light Co h 906 4th
Young Men's Christian Assn Tom W Badley genl sec 256 12th
Young Women's Christian Association Mrs Lena Green in chge 297 12th

Young's Bay Bridge Earnest E Ely tndr e city limits
Young's Bay Co-Operative Dairy Ernest T Koski mgr 202 Taylor av
Young's Bay Gas Plant 1224 Taylor av
Youngstad Conrad B (Minnie) h 1231 Franklin av
Yrjana Lillian bkpr Young's Bay Co-Operative Dairy r 382 Alameda av
Yrjonen Gust (Annie) fishermn h 315 Taylor av
Yrjonen Oliver fishermn r 315 Taylor av
Ystad Arthur W brkmn r 667 Exchange apt 402
Ystad Frances M stdt r 1646 Harrison av
Ystad Harold N fishermn r 1646 Harrison av
Ystad Helen M asst The Film Shop r 1646 Harrison av
Ystad Oswald L (Martha) loco eng h 1646 Harrison av
Ystad Peter P h 1630 Irving av
Ystad Wilbert R (Hulda D) carrier PO h 961 Exchange
Zankich Antone (Tomozine) fishermn h 322 17th
Zankich John (Anna) lab h 383 19th
Zankich Joseph (Mary) fishermn h 558 Grand av
Zankich Luka (Margaret) fish buyer h 325 9th
Zankich Pete fishermn r 558 Grand av
Zankich Ursy r 325 9th
Zankich Vincent M r 325 9th
Zankich Winifred clk J L Moore & Son r 383 19th
Zatterlow Oke (Helene) bkpr Finnish Lutheran Book Concern h 582 Franklin av apt B
Zawistowski Tony (Audrey) logger h 328 12th
Ziem Rudolph B tlr 123 10th av r do
Zigler Myra A (wid Charles P) h 565 Franklin av
Zimmerman Arden D (Iva J) supt Columbia River Salvage Co Inc h RD2 box 20
ZIMMERMAN HOWARD K (Sarah K), Judge Circuit Court, h 317 Kensington Av
Zundel Afton (Helen) County Agricultural Agt h 686 5th
Zwanck Hermine tchr Union High School Dist No 2

MORE GOODS
ARE BOUGHT AND SOLD
THROUGH THE
CLASSIFIED BUSINESS LISTS
OF THE
DIRECTORY
THAN
ANY OTHER MEDIUM
ON EARTH

"Say it with Flowers"
FLOWERS FOR EVERY OCCASION
PHONE 492
ASTORIA FLORIST
Member of the F. T. D.
15th and Exchange Res. Tel., 1503-J JOHN W. ERICKSON, Prop.

POLK'S
ASTORIA
Directory of Householders
Occupants of Office Buildings and Other Business Places
Including a Complete
Street and Avenue Guide
1936

Copyright, 1936, by R. L. Polk & Co.

In the following list the streets are arranged in alphabetical order, the intersecting streets being shown. The number of each building on the street is given in numerical order, and opposite the number is placed the name of the occupants or house owner or tenant. In the business blocks containing offices the occupants are shown by room numbers where practicable, in apartment homes the number denotes the number of the apartment. In all streets both sides of the streets are included in one list. The profession or business of individuals or firms is given only at their respective place of business; to find occupation of others refer to Alphabetical List of Names.

Numerical Streets are compiled following the Named Streets.

The symbol ◎ following a householder's name indicates that we have received information during the canvass that the house is owned by some member of the family, but as the publisher cannot and does not guarantee the correctness of the information furnished, nor the complete absence of mistakes no responsibility for errors can be or is assumed, nor can the publisher furnish further information than that shown.

The symbol (w) following a number indicates that the number is out of place on the street and that the house or building is located where it belongs in relation to adjoining houses, regardless of number.

ADAIR AV—A short street on waterfront nr 47th
ft Lindstrom Adolph boat bldr

AGATE—From Alameda av w to Florence, nr w city limits
599 Puskala Matt ◎
601 Mannisto Impi Mrs
602 Brannar Herman F ◎
603 Bergsten Arthur G
605 Porter David C
616 Reed Dewey F

ALAMEDA AV (Taylor add) — From ½ blk e Lincoln av w and sw in a circular direction to Hermosa av, thence se to 1st
200 Jaakkola Matt ◎
Herglund Itola Mrs
High Nina Mrs
Antilla Carl
203 Aragain Alphonse
204 Huovinen Walborg
205 Rautio Mary Mrs ◎
208 Mattson Andrew L
212 Kivisto Toivo A
Anderson Elnes
214 Wirkkula Herman C ◎
216 Koskela Kalle F ◎
216½ Aho John L ◎
Wilson Lydia H Mrs

Lincoln av begins

222 Jackson Walter ◎
Bakanen Sophia K Mrs
Laakso Hilda Mrs
Hellberg Edward A
225 Juola Antti ◎
Sarpola Archie
229 Olson Ida K Mrs ◎
233 Romppanen Anna Mrs ◎
Ackerman Emil

Columbia av intersects

242 Bakka Charles ◎
244 Sarpola Alex ◎
262(w) Hauru John ◎ baths
250 Juntunen Peter ◎
251 Knonen Erick
Salminen Axel

Your Standardized City Directory

provides a definite opportunity to emphasize, increase and insure your business.

ALAMEDA AV—Continued
253 Makela Construction Co
Makela Henry ◎
262½(w) Kaspala John W ◎
Nikka Alfred
259 Rytsala Sulo S ◎
261 Alto Victor ◎
263 Joki Arthur H
264 **Nikka Apartments**
Nelson Frank J
Puranen John
Palmrose John I
Jussila Charles
265 Kemppainen Matti ◎
Malmberg Wm
266 Jussila John ◎
271 Brooks Carl A
273 Vacant
298 Melbourne Grocery
298½ Hauru Geo J

Melbourne av intersects

301 Reed P Alex ◎
302 Strand Ole A ◎
Corland Axel
305 Schadevitz Charles
308 Berg Sam ◎
Kussman Jack
309 Johnson Wm J ◎
311 Olson Fred ◎
312 Palo Wayne W
Silver Nestor I
313 Jarvi Alfred ◎
316 Markus Andrew ◎
318 Mattila Seth M
Henttu Fred A
322 Osmus John R ◎
327 Reini Henry ◎
328 Onkka Susanna Mrs ◎
Rasmussen Arnold S
330 Nelson Israel ◎
331 Laine Thyra Mrs ◎
Roberts Wilmer A
Otterberg Adam C
334 Kauppi Charles ◎
336 Maki Jacob ◎
337 Hauru Oscar F ◎
Esko Eino E
338 Planting John ◎
341 Toyra John F
345 Niemi Alfred ◎
346 Korpela Matt ◎
Reiter Franklin J
347 Sinko Richard ◎
Olson Richard J
Mayo Ruby C
Salmonson Isaac J
Osterby Toivo J
348 Paakkola Kalle ◎
Harrison Geo C A

Kingston av intersects

352 Simila August ◎
Reinikka Joe A
356 Hakala Arvid
358 Jalonen John A ◎
359 Wanhainen Abraham ◎
McIntyre Clyde H
361 Larson Amanda S Mrs
Sarpola J Alfred
365 Salmela John ◎
Peterson Garfield
366 Lundell Harvey F ◎
367 Jaaskela John ◎
370 Pietarila Matt ◎
Anderson Edward
374 Melin Louisa Mrs ◎
Utti Edward U
Laingren Henry
376 Pakonen Andrew
Kari Earl
382 Kivisto August ◎
Peuhkurinen Peter
384 Pice Hannah A Mrs ◎
388 Pellervo Anna J Mrs ◎
389 Corland Alvin R
392 Gustafson John ◎
Jensen Herman
393 Nelson Katrina M Mrs ◎
394 Potreck Edward O ◎
397 Johansen Astor
398 Simmons James A
Schwartz Geo
399 Johnson John O
Jarvinen Earl
402 Felt Oliver K
LaValley Lewis R

Hamburg av intersects

443 Pasonen Axel ◎
Hapala Arthur J
447 Kantola Hanna Mrs ◎
450 Lukkanen Herman ◎
Craig Frank E
452 Beck Wilho W
452½ Vacant
454 Lampsa Charles ◎
457 Kari Ivar S
Nurmi Paul A
459 Turve F Albert ◎
Haga Leonard
412(w) Sandberg John ◎

Floral av ends

464 Lundman Victor A ◎
470 Hanson Jacob A ◎
507(w) Riutta John E ◎
488 Pekkala Abram ◎
Brown Wilma Mrs
Long Cullom C
494 Simonson Gustaf ◎
496 Classen Edward C ◎
McManamna Alan A
500 Hendricksen Wm
Ervasti Lydia Mrs
520 Wohlfeil Arthur A ◎
547 Hemminger Cecil R

Rivington av intersects

551 Alderman Loyal G
552 Nivala Henry ◎
553 Bjork C Edwin
556 Olsen John ◎
Riekkola Archie A
559 Wirkkala Matt
564 Dalls Chris ◎

C. W. KARLSON & SON Morticians
"Astoria's Finest Funeral Home"
ARROW AMBULANCE COMPANY 531 Franklin Avenue ASTORIA, OREGON

576 Takanen Nickolai V ◎
Osterlund Laurie J
598 Agate Grocery
Agate begins
596(w) Berthelsen Alfred D
620 Silvo Wm
622 Alatalo Peter A ◎
Annala Arne W
Oregon intersects
667 Nikula Antero ◎
Smeds John
673 Cochran W Earl Rev
Nyman Ilene music tchr
644(w) Seaborg Axel ◎
DeMoy Waldo A
646(w) Roos Charles ◎
Haddan Harold L
Prouty Gordon F
Eckberg Oscar
Clausen Jack
Strandberg Geo A
679 Pice Henry A ◎
Oregon begins
652(w) Downs Alford M
670(w) Roberts Josiah S ◎
694 Beemer Geo S gro
Hermosa av ends
690(w) Anderson's Grocery
700 Garlough Norman A
704 Bowlsby Joseph W
708 Laine Urban A
709 Hutchinson W Lee ◎
729 Huntus Andrew A ◎
733 Sankila Adolf
Glasgow av intersects
750 Vacant
768 Juntti Alma Mrs ◎
Mackey Wm
Niemi Theodore J
780 Bentley Rex
784 Marvin Geo D ◎
785 Gray Captain Robert Junior High School
W Niagara av intersects
801 Williams Axel A
Alatalo Carl
Unopened to Cumberland
1204 Johnson Oswald W ◎
Cushman Ray E
1206 Linsar Mike ◎
1212 Vacant
1213 Reed Wm E
1217 Koski Anton ◎
1219 Vacant
1225 Stoneman Herman T
1227 Owen Earl E
1228 Rinell Theodore H ◎
1231 Kauppi Gust ◎
Mannila O Wm
1245 Hammer Martin S ◎
Hanover intersects

ALDER (Alderbrook add)—Ne city limits from 53d e 1 block, 1 s waterfront
2667 Hanson John ◎
2668 Sabey Arvin R
2671 Sepp Andrew ◎
2672 Hanson Edward A
2674 Kaitera Edward J
2674½ Kaitera Jack ◎
2676 Buffum Ralph E

ALTADENA AV (Taylor's add)—A short street from 436 W Harrison av e 1 blk
23 Torkelson Louis S ◎

ANTWERP—From 699 Taylor av s 3 blks to Glasgow av, Smith's Point
75 Kekalainen Arro ◎
Hyvari Oscar H
Erie av intersects
80 Johnson Victor M
Mau Fred
Florence av intersects
326 Jarvi Arne E
Moisio Arvid

ASH (Alderwood add)—From 46th e to city limits, 2 s waterfront
2225 Hanson Matte T
2271 Lubitich Pete ◎
2290 Lindberg Eric E
2305 Cummins Jesse
2330 Kalander John ◎
2360 Berg Carl
2417 Gustafson Erik U ◎
2427 Hermunstad John ◎
2450 Sholman Wm ◎
2453 Fisher Albert ◎
2462 Vacant
2603 Becken Martin ◎
2619 Vacant
2621 Becken Arnold I
2625 Lindley Harold D ◎
2631 Groetting Christopher ◎
2654 Vacant
53d intersects
2657 Olsen John E ◎
2659 Stromsness Andrew T ◎
2660 Spong James
2663 Larson Floyd H ◎
2665 Gardner Wm F
2667 Vacant
2670 Macklin Anna G Mrs ◎
2680 Nelson Knute ◎
2688 Fischer Michael J
State Highway intersects
—— Crandall Geo H gas sta

ASTOR—From 1st e to 12th and from 42d e to 46th, 1 s waterfront
26 Josephson Anton
2d intersects
65 Wilson Mary Mrs
67 Hanson M Einar
69 Beemer Gerald S
78 Union Oil Co
3d intersects

ASTOR—Continued

105 Gimre Peder planing mill
108 Sjoblom Wm
117 Peck J Will salmon eggs
144 Astoria Feed Co
145 Fire Dept Headquarters

4th intersects

189 Kassavetis Nick
197 Vacant

5th intersects

216 Enquist Fred
rear Carlson Arthur
225 Vacant
227 Green Front lodgings
229 Vacant
231 Star Rooms
233 Gordon Rooms

6th intersects

251-55 Vacant
257 Faye Rooms
267-87 Vacant
291 Fisher Hotel
Fisher Dorothy

7th intersects

303 Vacant
307 Monogram Rooms
Adams Billie
307½ Perge Jay
311 Vacant
313 Anchor The furn rms
Meyers Billie
315 Vacant
316-20 Vacant
321 StLouis Junk Co
322 Dixie Rooms
325-35 Vacant
330-36 Vacant
340 New Richmond Hotel
Bay Anna Mrs
341 Portland Rooms
342-44 Vacant
345 Vacant

8th intersects

353 Martin James
374 Hop Yick Hing Kee Co oriental gds
Ding Fred
376 Wing Hing Co genl mdse
376½ Yong Sai Get Mrs
386 N P Hand Laundry
Watanabe Kumagi
386½ Blackwell Fred A
389 Vacant

9th, 10th, 11th, 12th and 14th intersect

2171 Sandberg Harry ◎

ASTOR, WEST—From 1st w 2 blocks, 2 n of W Commercial

3 Josephson W Irvin
Kennedy Eliza Mrs
9 Korte Henry
15 Olson Gust
28 Vacant
37 Matteucci Carlo
38 Isaacson John F ◎
Olson Oscar H
42 Osviko Mary Mrs
48 Everste Emma Mrs
53 Sunata T

AUBURN AV (Smith's Point) — From Cumberland w 2 blks to 3d, 3 n of Taylor av

14 Itanen Andrew V ◎
Sylvanen Sulo W
18 Vacant
22 Hibbard Hiram

Nina begins

30 Malberg Geo M
40 Peck Frank T ◎

BAY AV—From 1st e to 7th w city limits

BIRCH (Alderbrook add)—From 46th e to city limits, 3 s waterfront

2352 Murphy Roderick E ◎
2353 Algo Sarri Mrs
2355 Halvorsen Thorlof
2358 Hendrickson Wm ◎
2363 Carlson Anna E Mrs ◎
2365 North John P ◎
2368 Koski Elmer
2387 Brace C E
2394 Tittenger Anthony J

49th intersects

2400 Prepula John K
2402 Henningsen Louis ◎
2403 Miner John B ◎
2409 Johanson Emil J G
2410 Smith Clarence E ◎
2414 Saxberg Wayne J ◎
2415 Simonsen Wallace A
2420 Smith Edward M
2433 Lessig Thomas C
2441 Munson Emil ◎
2450 Wuolle Samuel ◎
2501 Aho Matt
2513 Olsen Alf E
2521 Webb Jack L
2524 Peterson Johan A W
2528 Holgren Andrew ◎
2529 Olson Arthur W
2530 Hoedle Roger
2534 Vacant
2541 Henderson Lloyd V

51st begins

2553 Vacant
2555 Kennell Herman confr
2571 Simonsen Andrew H ◎
2577 Vacant
2581 Vacant
2581½ Swift Apartments
Apartments:
1 Swift Andrew J
2 Vacant
3 Coe Stuart B
4 Kirker James

Street continued

2602 Crandall Geo H
2603 Caspell Lena Mrs ◎
2610 Vacant
2612 Cosmos Mike ◎
2625 Hanson John M ◎
2627 Beckner Albert H ◎
2629 Kiiski Otto F pntr
2631 Anderson Alex L
2632 Peters Jack
2636 Peterson Jacob W
2637 Jarvin Eino O
2640 Silver F Victor ◎
2643 McGraw Galen A

2646 Vacant
2647 Vacant

53d intersects

2656 Ranta Mary Mrs ◎
2701 Ranta Fred ◎
2705 Johnson Edwin ◎

BOND—From 1st e to 14th and from 35th e to 46th, 1 n Commercial

2 Goodall Harry A ◎
5 Saarinen Caarl A
8 **Goodall Apartments**
Toombs Oscar G
Taylor Robert E
10 Henry's Grocery
Pietarila Henry
Taylor Robert E
17½ Endicott Anna Mrs
26 Dalton John E
28 Chatterton James B
30 Trullinger Pope T ◎ contr
32 Wuonola Arvid R
40 Robertson Gilbert N
45 Hotel Toikka
Toikka Henry F ◎
46 Marion John B ◎

2d intersects

53 Kurki Arvid A ◎
54 Lewis Frank S
56 Vacant
79 Mattson Claude A ◎
Steinberger B Richard
87 Wilson Fred C ◎
96 Layzell Oliver ◎
Persons Milton R
Mackey Arthur J

3d intersects

102 Thomas Martin B
103 Heikka John
104 Eide Enoch G
104½ Shields W S
105 Carlson Clyde S
106 Karinen Royal
106½ Hammer O A
107 Bullock Earl B
108 Russell Kelly
109 Gerritz Marie J Mrs
120 Ringstead Henry ◎
124 Melvin Geo A
Hansen Ben N
130 Utzinger Sophie E Mrs ◎

4th intersects

155 Twigg Harry H
165 Solonsky Lewe
172 Backlund Geo C
173 Halderman Charles W
186 Morrow S Jack
Barnett Lola Mrs
Couey Mack

5th intersects

204 Ocean Way Rooms
Kinkade Lidia J Mrs
205 Blackstock Marie Mrs
208 Alsonan Wm T S
211 **Arcade Apartments**
Apartments:
1-2 Vacant
4 Hathaway Jess
5 Vacant
6 Gentry Geo
9 Streeter Minnie Mrs
10 Jacobson J
12 Tharp Ed

Street continued

214 Hung Wo Tong & Co Chinese mdse
216 Burns Carmelita
224 Leigh's News Stand
238 Vacant
238A Vacant
238½ Page Alex S
243 Lauri Walter J
247 Wilson Mary J Mrs

6th intersects

252 Silver Corner The beer parlor
253 Lum Quing & Co gro
253½ Lam Wong F
259 Astoria Dry Goods
262 Hong Lee Hand Laundry
Popular Barber Shop
263 Wing Shing & Co oriental gds
Lee Frederick K
264 Vacant
265 StLouis Cafe
Kobayashi Takio
268 Wo Hing Co oriental gds
270 Neptune Hotel
Neptune Baths
Columbia River Fishermen's Protective Assn
Lonberg Sven
Truck Drivers Union
272-74 Lobby The beer parlor
276 Vacant
290 Golden Gate Cafe
296 Truax & Pfund meats
297 Standard Stations Inc

7th intersects

308 Westley & Westman gas sta
322 Vacant
322½ Vacant
326 Hoy Joe barber
328 Hop Hing Lung oriental gds
338 Vacant
340 Tai Yuen & Co oriental gds
Wong Chong
340½ Hip Sing Tong
342 Nicholson Merle D

8th intersects

394 Maki Feed & Supply Co
Astoria Poultry & Egg Co

9th intersects

443 Columbia Cafe
447 Ideal The beer parlor

10th intersects

452 Club The beer parlor
Heino Walfred barber
455 Columbia The beer parlor
464 Vacant
465 Crohn Alfred men's furngs
466 Vacant
467-71 International Longshoremen's Assn
468 Sanborn Block
472 Vacant
478 Abrahamsen Arne plmbr
479 Andrew's & Steve's Cafe
489 Holmes Motor Co auto dlrs
496 Link Ross garage

11th intersects

502 Riviera Theatre
506 Hallaux Emil J paints
510 White Spot The restr
512 Peterson John cigars

BOND—Continued
514 Athens Barber Shop
Alertos James
528 Mason Ehrman & Co whol gro
529 Vacant
530 Columbia Supply Co fuel dlrs
531 Vacant
533 Vacant
545 United Benefit Life Ins Co
550 Cook & Foster Inc auto accessories
12th intersects
552-58 Fisher Bros Inc hdw and ship chandlery
559 Sanitary Fish Market
561 Barrett Frank S mach
565-69 Auto & Sports Supply Co
568 Johnson & Hall Oil Co
573 Noonan E P & Co genl ins
575-79 Laws W C & Co plmbrs
587-93 Beebe Co The fishermen's and cannery supp
595 Thomas Edward B auto reprs
14th intersects
Unopened to 38th
45th and 46th intersects

BOND, W—From 1st w to Taylor av, 2 s Columbia river
17 Soderberg Felix I ◎
Baker Charles A
30 Helander Berger W
33 Kirkpatrick Elmo B
38 Maunula Elmer A ◎
40 Bates Apartments
Eilertson Geo C
Apartments:
B Cease Ralph W
1 Beriault L J
2 Apostolos John
3 Johnson Hugo
4 Mathews Frances
5 Johnson Roy C
6 Olds Loren J
7 Alford Hubert A
8 Sayre David R
9 Martin Harry G
10 Vacant
11 Taylor Frank
12 McCracken Hal C
Street continued
44 Trullinger Apartments
Apartments:
101 Nielsen Martin C
202 Coberly Frank
203 Andrews Geo
204 Nielsen Senius W
205 Hutton Charles W
306 Jackson Theodore A
307 Lang Robert E
308 Vacant
309 Walker J Wm
410 Herren Harold E
411 Browne Joseph R
412 Wheeler Geo H
431 Beck Edward J
514 Lindberg Oscar W
515 L'Amie Alfred
516 Brady Timothy C
517 Mason Geo W
Street continued
52 Trullinger Thaddeus S gas sta
63 Ericksen Bertha Mrs ◎
Northstar Albert masseuer
67 Vacant
69 Kandoll Mathilda Mrs ◎
73 Forsteman Aldrick ◎
85 Vacant
86 Olson Gus ◎
Coberth Morris D
87 Vacant
88 Mackey Hilda Mrs ◎
91 Vacant
93 Vacant
94 Hojer Antone L ◎
99 Carlson John C ◎
Vaughan Wm J
100 Bakkala Karl W ◎
102 Anderson Emil
104 Jopila John
106 Niemi Herman ◎
114 Wuopio Albert ◎
125 Aube Alfred J
129 Rinnell Arthur A
134 Vacant
rear Rust Charles
136 Snell's Auto Wrecking Co
Hume intersects
211½(w) Haga Ida
213(w) Akerman Harry
219(w) West Bond Hotel
Flavel intersects
221(w) Astoria Auto Wrecking Co
Washington intersects
145 City Iron Works
145½ Ek Mary L Mrs dry gds
147 Ek Plumbing Co
Ek Edward E
203(w) Columbia Steam Baths
Kahila Toivo
211(w) Dahlgren McCartney & Snyder Inc elec supp
232(w) Northwestern Ice & Cold Storage Co
181 Anttila Charles jwlr
183 Phillips Robert L
185 Lindberg E E
187 Astoria Paint Co
183(w) Hellberg Apartments
Apartments:
1 Hamner D Lawrence
2 Jacobson Wayne A
3 Gunderson G
4 Granlund Emil
Street continued
185(w) West Bond Barber Shop
189 West Bond Market & Grocery
193 Hellberg Drug Store
Columbia intersects

BRISTOL—From Taylor av s 3 blks to Glasgow av, Smith's Point
Erie av intersects
58 Laakso Sander ◎
Florence av intersects
174 Murto John ◎

CAMBRIDGE (Taylor's add)—From Lincoln to Melbourne bet Franklin av and Grand av
252 Johansen Hilma J Mrs ◎
256 Holmberg Axel F
Manning Herman
Makela Sophia Mrs

CEDAR (Alderbrook add)—From 46th e to city limits, 4 s waterfront

2313 Lindstrom Adolph
2328 Lindstrom Helmar
Brant Albert
2329 Papageorge Pete J
2332 Petersen Siegfried M ◎
2337 Enberg Carl A ◎
2342 Christoffersen Carl C ◎
2347 Vacant

47th intersects

2353 Marincovich Anton M ◎
2354 Hayward Eugene O
2363 Lofgren Helmar A
2365 Husby Arne A ◎
2366 Chapman Robert L
Moberg Betsy Mrs
2380 Peterson Enoch ◎
2387 Spencer Harry ◎
2395 Pesonen Paul

48th intersects

2401 Sullivan Geo F
2401½ Briggs Ada E Mrs
2402 Peterson John A ◎
2415 Olson E Abel
2416 Vacant
2430 Talen Axel H ◎
2435 Halonen Jennie M Mrs ◎
2440 Vacant
2449 Sorenson Alfred

49th intersects

2453 Norberg Johanna Mrs ◎
2463 Burr Rodger P
2464 Messenger Charles O
2470 Scheuren Peter J ◎
Corbin Virgil R
2470½ Coombs Lawrence L
2498 Marra G Charles ◎

50th intersects

2505 Alderbrook Presbyterian Church
2511 Johnson Christine Mrs ◎
2529 Carlson John I ◎
2538 Rasmussen Ralph L

51st intersects

2542 Ivanoff Asser
2548 Sato Edward J
2549 Sorensen Anton ◎
2555 Irwin Herbert L ◎
2578 Andersen Walter L ◎
2583 Vacant
2593 Basel Robert E
2693 Vacant
2699 Strom Wm ◎

State Highway intersects

CHELSEA—From Taylor av s 3 blks to Glasgow, Smith's Point

CLATSOP AV—From s end 3d e to 8th, 2 s Niagara av

115 Marsch Theo H ◎

4th intersects

156 Johnson Mary A Mrs ◎

5th intersects

218 Benson Herman ◎
248 Hagnas Axel ◎

6th intersects

286 Jones Ray P
419 Gustafson Ben

CLATSOP AV W—From 1st w in a circular direction to Alameda

CLEVELAND—From Franklin Av W s to Niagara Av W, 2 w 1st

COLUMBIA AV—From intersection W Bond and Taylor av s and sw in a circular direction to Niagara Av W

7 Heino Walfred
50 Hellberg Drug Store side entrance
62 Columbia Bakery
64 Porthole The beer parlor
Rinta Mikko
Paumala Margaret A
Sylvan Eric
68 Johanson Eric
72 Vacant
5(w) Korpi Matt
Lehtonen Gustava Mrs
Maki Kristo
90 Pernu Toivo
7(w) Parhaniemi Alex ◎
Parhaniemi Mary Mrs lodgings
6(w) Sackett Fannie
323(w) Nygord Charles ◎
Thompson Philip E
95 Columbia Grocery

Alameda av intersects

166 Savel Evert
238 Wilson Jalmar

Lincoln av intersects

240 Juntti Fanny Mrs ◎
139(w) Asikainen Paul H
Tuter Earl P
Saarinen Frank
Tanninen Bertha
242 Eskola Henry H ◎
Cowan Rufus J
244 Karna Jack ◎
245 Koven Ellis Rev
246 Paaso Gust ◎
Koskela August A
247 Finnish Congregational Church
248 Tark Josua
249 Seeborg Victor F ◎
268 Thompson Marie C Mrs ◎
270 Riippa Richard ◎

Melbourne av intersects

303 Kivisto John ◎
306 Sunnarborg August C ◎
310 Silver John ◎

Kingston av ends

356 Apostolic Lutheran Congregation of West Astoria
312(w) Ojalehto Tapani Rev
370 Niemi John S
372 Maki John G
376 Huru John A ◎

Floral av begins

403 Hallaux Emil J ◎
Warner James H

W Harrison av ends
Hermosa av begins

412 Morrison Donald O
415 Walman Jesse A
419 Blue Samuel W
427 Boyd Paul J

COLUMBIA AV—Continued
431 Williams Alice S Mrs ◎
Matthews Eugene L
435 Kerola Ernest E
436 Peterson Carl J
439 Nelson Edwin H
440 Wittliff Jack A ◎
442 Andrus Frederick L
443 Endicott Reed I ◎
446 Adrian Osmo T
448 Johnson Marshall

COMMERCIAL—From 1st e to 23d and from 35th e to 46th, 3 s Columbia river
10 Anderson Wayne
12 Johanson Fritz A ◎
18 Carlson Wm ◎
22 Sanderson Herman ◎
26 Gimre Peder ◎

2d intersects
65 Amato Geo
67 Kiste Henry E
78 Johnson Edwin
78½ Hoyer Ragnar E
80 Luthe Wenzel G

3d intersects
106 Trullinger Clyde B
113 Soderberg Karl E
123 Malagamba Theresa R Mrs
127 Waddell W Custer

4th intersects
153 Rice Laura C Mrs
155 Brower Floyd T
168 James Hilda Mrs

5th intersects
211 Stensrud Helen Mrs
217 Josephson Cecil A
218 Mattson Frederika Mrs ◎
Retan Edward C
221 Anderson Andrew A ◎ lawyer
222 Chan Fung Gee
227 Dahlgren Theodore P
230 Pekin Fireworks Co Inc
Pekin Oriental Co importers
231 Healea Kenneth H
236 Hayashi Ichimatsu
237 Wirkkala Oscar J ◎

6th intersects
252 Sixth Street Service Station
253 Blakely Howard H
255 Turner Sharon C
257 Powell Ella M
259 Pietila Charles H
269 Lowe Martha H ◎
chiropractor
Stratton Verne
274 Consumers Co-Operative
Dairy
sw cor First Baptist Church

7th intersects
—— **County Court House**
bsmt Cannon John M justice of the peace
Circuit Court Howard K Zimmerman judge
County Assessor Guy W Spicer
County Clerk John C Clinton
County Commissioners Wm Larson James A Elliott
County Coroner Hollis C Ransom
County Engineer and Roadmaster Arthur F Danielson
County Health Officer Dr Nellie S Vernon
County Judge Guy Boyington
County Land Agent Charles Dodge
Court Reporter Walter G Johnson
County School Supt Anne E Lewis
County Sheriff John V Burns
County Surveyor Tim DeJong
County Treasurer S Grant Trullinger
District Attorney Willis West
American Red Cross
State Police

—— **Federal Building**
U S Post Office
bsmt Oregon State Employment Service
Oregon State Planning Board
Rooms:
201 U S Post Office Inspector
202 U S Customs
U S Shipping Commission
203 U S Works Progress Administration
206 U S Internal Revenue
207-08 U S Immigration and Naturalization Service
211 U S Quarantine Service
U S Public Health Service
212-13 County Agricultural Agent
214 U S Civil Service

8th intersects
352 Eagle Drug Co
355 Vacant
356 Eagle Barber Shop
Anstey James D confr
357 Taylor Harry J news dlr
358 **Spexarth Building**
Rooms:
201 Forsstrom Toivo phys
203 Vacant
204 Thomas Geo H chiropractor
206 Lagus Werner phys
207 Caffyn John W dentist
209 Beemer Jasper A chiropractor
210 Len-Claire Beauty Shop
212 Pittenger Jesse J dentist
302 Fulton G C and A C lawyers
Clatsop County Bar Assn
306 Astoria Loan Co
Fearey Bros collections
Finney Edward A genl ins
Pacific Coast Credit Assn collections
308 Friedrich Francis J dentist
309 Lindberg Oscar W dentist
312-13 Straumfjord Jon X phys
Cone Wm H phys
316 Norris Lorenzo D massage
401-02 Vacant
403 Hesse & Franciscovitch lawyers
404 Walker L Paul dentist
406 Pajunen Ensi E dentist
Finnish Vice Consul
408 Vacant
409-10 Spittle Frank lawyer

411 Warren Florence E B Mrs CS pract
412 Hope James L lawyer
Judd Edwin C lawyer
414 Prudential Life Ins Co
415 Pilkington Robert J phys

Street continued

359 Shamrock Lunch
360 Northwest Cities Gas Co
364 Astoria Abstract Co
376 Oasis The beer parlor
379 Klevenhusen Packing Co
382 Akins Coffee Shop
386 Habby's Sales & Service autos and gas sta
395 First National Bank of Portland (Astoria branch)

9th intersects

403 Roy's Lunch
Bryant Roy E
404 Laine Carl V tailor
Eskola Charles L Agency real est and ins
409 Astoria Shine Parlor
412 Laakso Sander shoe repr
415 Larson Dairy Co Inc
418 Buster Brown Shoe Store
Nymen's Buster Brown Shoe Store
419-23 Eastern Outfitting Co men's and women's clothing
422 Pacific Power & Light Co
429 Laine Urban A jwlr
Eaton Orval optometrist
430 DeLuxe Shine Parlors
Capocakis John cigars
431 Ed's Toggery men's furngs
433 Lee Jennie Beauty Shop
434 Columbia Meat Market
438 Vacant
443 Waldorf Tavern beer parlor
Shorty's Lunch
448 Safeway Stores Inc
449 Porter Frank Furniture Co

10th intersects

452 Twelfth Street Grocery
453 Shaner & Co jwlrs
459 Modern Cash Grocery
460 Astoria Hardware Co
465 Vans Shop drsmkrs and children's clothing
467 Astoria Crushed Rock Co
Hildebrand & Co furn
468 Office The beer parlor
472 Davis Edna J Mrs
474 Vacant
489 Table Supply Co gro
491 Woodfield Photo Studio and Gift Shop
Berry A J Lbr Co whol
493 Bell Bros jwlrs
495 Porter's Electric Store Inc
Oregonian Agency
497 Luukinen John H men's clothing and shoes

11th intersects

501 Hellberg-Dayton Drug Co
502 Clement's Boston Store Inc men's clothing
504 Withers Thomas O optometrist
505 Thiel Bros cigars and restr
506 Commercial Barber Shop
509 Lawson's Confectionery
511 Utzingers Book Store
512 Western Auto Supply Co
513 Western Union Telegraph Co
514 Economy Market meats
515 **Gunderson Building**

Rooms:
1-3 Vacant
4-7 Norblad & Norblad lawyers
8-9 Lower Columbia Rating Bureau collection agts
National Consumer Credit Reporting Corp
10 Vacant

Street continued

516 Economy Food Center gro
517 Lagassee D E Co shoes
Hansen Heiberg E shoe repr
518 Morrow's Bakery
520 American Shine Parlor
521 Crohn & Karsun men's furngs
522 Smoke Shop cigars and beer
523 Postal Telegraph-Cable Co
524 Liberty Grill restr
525 Recreation The cigars and billiards
Gustafson Oscar restr
526 Vacant
527 Central Meat Market
528 Model Barber Shop
531 Meyer Fred Public Market
Funkhouser Charles O fruits
Hiatt's Bakery
Meyer Fred Grocery
Nasser Czar meats
532-34 Cordz Bros Inc dry gds
535 Woolworth F W Co notions
536 **Associated Building**
Copeland Building
Hobson Building
Carruthers Building

Rooms:
203-04 Vacant
206-07 Green & Wold lawyers
208-10 Halderman C W & J W lawyers
209-11 Vacant
212-14 Jasper Edward J phys
213-15 Vernon Nellie S phys
216-19 Kullberg Regner W phys
Alne Arthur E phys
218-23 Vacant
224 Henderson Henry L phys
225 Commercial Adjustment Co collns

Street continued

540 Safeway Stores Inc gro
546 Burke's Men's Store
548 Penny Wise Drug Store

12th intersects

551-53 Liberty Theatre
Thornberg Taxicab Co
Kildall News Co confr and news dlr
554 Owl Drug Store
556 Ekstrom's jewelers
558 Reed & Grimberg shoes
559 Loop-Jacobsen jwlrs
560 Munger Robert W women's apparel
561 Roman's Specialty Shop women's furngs

COMMERCIAL—Continued
561½ Astor Building
Rooms:
200-01 Malarkey Leo J Agency genl ins
202 Scobee Russell V dentist
203-04 Vincil Frank H phys
205 Rones Harvey C optometrist
206 Allen J T Agency Inc genl ins
New York Life Insurance Co
207 Odney's Beauty Salon
209 Odney Emma Mrs
212 Blake Geo C chiropodist
214-21 Vacant
222 McMindes E W Inc seed brokers
Tidepoint Co road contrs
224-28 Wilson Studio The photog
Street continued
563 Siddall Mark sporting gds and hdw
564 Elite The restr
565 Siddall Hotel
Siddall Mark
Patsy Anne Beauty Shop
565½ Film Shop The photog developing
566 Leon's Beautiful Shoes
567 Erickson Floral Co Inc florists
568 Palace Barber Shop
570 Imperial Cigar Store cigars and card room
571 Gunderson's 5c to $1.00 store
572 Sauna's Frock Shop
573 Rebe's confrs
574 Trotter Arthur H dry gds
576 Imperial Grill
585 Adamson M Conrad drugs
593-95 Penney J C Co dept store
594 Carter's Quality Cleaners
596 Boot Shop The shoes and shoe reprs
597 Mestrich Chris M confr
Truax Bros meats
598 Astoria Drug Co
599 Piggly Wiggly gro
14th intersects
603 Hotel Astoria Coffee Shop
604 Vacant
606 Pantorium Cleaners & Dyers
607 LaRose Beauty Shop
611 Vacant
615 Svenson Book & Paper Co
618 Roulsow Machine Works
620 Brach Peter F
622 Vacant
628-30 Greenberg's Furniture & Hardware Store
635-37 Shaman Samuel S furn
639 Commercial Hotel
648 Herman's Army Goods Store
15th intersects
655 Vacant
657 Wuonola Signs sign pntrs
661 Vacant
695 Central Auto Service gas sta
16th intersects
702 Vacant
704 Jalbert Eli T barber
706 Service Cleaners & Dyers
17th intersects
798 Public Landing Service Sta
18th intersects
809-13 Columbia Flats
Thompson Jarvis jr
811 Merriman Clarence E
McBeth Alex
Tabor Uberto A
813 Edenbrandt Hazel Mrs
19th intersects
891-95 Billie Brewer Lumber Co
20th intersects
945 Arden Farms Co dairy prod
21st intersects
970 City Lumber & Supply Co branch
22d intersects
1016 Astoria Concrete Products Co
23d and 43d intersect
2137 Klep Ommund ◎
2155 Andersen Chris ◎
2166 Julian Archie ◎
2179 Hardie Taylor J ◎
2182 Johnson Sven L ◎
2189 Cattrall Wm T ◎
2197 Halsan Severin ◎
2211 VanOrder Leon H ◎
2212 Johns Connie M ◎
2214 Johnson Martin A
2220 Hendrix John E
2227 Arnold John R ◎
2234 Hjorten Evert L
2237 Hansen Ferdinand K ◎
2238 Dillon Herbert C ◎
2249 Arnold S Edith Mrs ◎

COMMERCIAL, W—From 10 Commercial av w 2 blks to Hume av, 3 s Columbia river
30 Rasmus Arve J ◎
62 Anderson Andrew ◎
66 Mart Lawrence C
70 Lonberg Victor W ◎
1st intersects
76 Rasmussen Apartments
Carlson Peter E
Daves Jarvis
Roeser Marlowe F
Maki Jack U
3(w) Backlin Albert ◎
Kellim Russell
86 Alskog Matt ◎
93 Larsen Marius F
94 Simukka Ernest W ◎
95 Nygren John A
98 Osterlund Herman W ◎
99 Peterson Fred J ◎
110 Pernu Arvi
118 Matson Annie Mrs ◎
124 Vacant
131 Juntti Frederick ◎
146 Hellberg Gustav A ◎
Hume av intersects

COUNTY ROAD — Olney av extd, Smith's Point

CUMBERLAND — From Taylor av n to McClure, 1 n 1st, Smith's Point

DATE (Alderbrook add) — From 46th e to city limits, 5 s waterfront

DENVER—From Taylor av s 3 blks to Glasgow, Smith's Point

Erie av intersects

849 Howe James Y ◎
851 Elleor Vincent D

Florence and Glasgow avs intersect

DRESDEN—From Taylor av s 1 blk to Erie av

34 Straus Conrad G
60 Waisanen Adolph
Gill Ty
64 Jerijarvi Albert M ◎
Hayrynen Matt
69 Behnke Lottie Mrs ◎
70 Anderson Raymond
80 Rosendahl Ray J

Erie av intersects

DUANE — From 1st e to 23d and from 33d e to 46th, 1 s Commercial

120(w) Carlson Verna M Mrs ◎
36(w) Layzell Geo C ◎
McCroskey Andrew L
31(w) Nyman Herman ◎
33(w) Nyman Emil J
22(w) Sivertsen Antone K
6(w) Noggle Everett
Belcher Daniel P

2d intersects

55 Munson Hilda Mrs ◎
61 Carlson Mary C Mrs ◎
91 Henry Clive L

3d intersects

117 Raitanen John H
138 Hanhela John J
144 Anderson John H
Rosenberg Arthur K
204 Vacant
214 Anderson Alfred

6th intersects

252 Vacant
253 Wong Geo
259 Ah Dogg
272 Excelsior Baths
274 Page Chauncey A

7th intersects

nw cor County Jail

8th intersects

352 Forbes Polly M
358 Pacific Painting Co
Johanson Carl E ◎
360 Grush Bert

9th intersects

416 Vacant
449 Troy Laundry

10th intersects

466 Andy's Sign Service
468 Karinen-Nikula Printing Co
470 Vacant
481 Moore J L & Son whol cigars
493 Merwyn Hotel

11th intersects

518-22 Associated Oil Co
Nyquist Motor Co autos
533 Gallant Auto Co
534 Glass Shop The
546 Astoria Office Appliance Co

12th intersects

550 Vacant
551 Bank of Astoria
560 Fixit Shop genl reprs
565 Hanks Bros & Ness auto reprs
570 Oregon State Liquor Control Commission
571 Alm's Texaco Service gas sta

13th begins

586 Sunflower Dairy
595 Kaitera Jack restr
597 Cobban Music Co
Cobban Geo L music tchr
599 United Investors Corp inv sec
Wilson Geo M acct

14th intersects

610 Spokane Portland & Seattle Transportation Co
645 **Fort George Building**
Fort George Garage
Columbia Oil Co fuel oil

15th intersects

654-56 Williamson Motor Co auto dlrs
660-70 Vacant
696-98 Nicholson & Kerola auto reprs

16th, 17th, 18th, 19th, 20th, 21st, 22d and 23d intersect

Unopened to 33d

34th intersects

1675 Vacant
1685 Vlastelicia Anton
1689 Rudolfi Thomas ◎

35th intersects

1755 Taylor Robert C ◎
1762 Waffle Clara W Mrs ◎

36th intersects

1775 Stangland Ludvig
1782 Petersen Sigurd B
1786 Svenson Carl H
1790 Halstead Roger G
1795 Norwegian Danish Methodist Church
1798 Olsen John A

37th intersects

1815 Coupat Alfred A ◎
1822 Nielsen Marit Mrs ◎
1829 Vacant
1833 Viuhkola Martha Mrs ◎
1834 Walker Fred H
1835 Ekoos Benjamin ◎
Richardson Helen Mrs
1836 **Hicks Apartments**
Apartments:
1 Christensen Nels
2 Vacant
3 Nelson Susanne Mrs
4 Vacant
5 Peil Fred C
6 Eskola Wm A

Street continued

1837 Kvistad Carl J ◎
1838 Jorgensen Jorgen N
1841 Jorgensen Thomas
1842 Grush David R ◎

38th intersects

1865 Larson Leonard P ◎

DUANE, W—From 2 Duane w 3 blks to Lincoln av, 1 s W Commercial

1st intersects

96 Junnikkala Jack ◎
120 Johnson Rudolph T ◎

Hume av intersects

169 Joki Anna Mrs ◎

DUANE, W—Continued
179 Osterlund Henry H
189 Thompson Wm R ◎
193 Eskola Charles L ◎
Pohl Wm B
205 Anderson Andrew ◎
Newman Marcus
209 Sackrison Sackri ◎
Lincoln av intersects

ECHO—From 765 3d w ½ blk, 1 s Klaskanine av
78 Thomson Ernest W ◎

ELM (Alderbrook add)—From 46th e to city limits, 6 s waterfront

ELMIRA—A short street running ne from Alameda av to Niagara Av W

EMERALD—A short circular street on Taylor av nr s city limits, 4 s 1st

ERIE AV (Smith's Point)—From 622 Florence av se to Oregon, 1 n of Taylor av
640 Siverson Hilda M Mrs ◎
rear Hendrickson Oscar
661 Suominen August ◎
Hart Telford P
681 Oivanki Charles A
689 Enbusk John P
Dresden and Antwerp intersect
709 Benson Julius ◎
721 Nilsson Ernst R E ◎
729 Nilsson Guy E ◎
735 Dahl Alf E
741 Madden Frank M ◎
749 Rohola Jalmar ◎
Bristol intersects
768 Rinell Alexander N ◎
771 Martens Bertel M
777 Eilo A Wm ◎
785 Tolonen Matt E ◎
793 Tolonen Matt H ◎
794 Strandberg Minnie Mrs ◎
799 Jarvi Anna K Mrs ◎
Chelsea begins
804 Telen Johanna Mrs ◎
815 McKinney Donald D
821 Lauha Lillie H ◎
Fiskal Matt J
825 Oja Eric ◎
834 Wenalainen Charles P ◎
Layman Clair
Denver intersects
847 Johnson Oswald
875 Niemi Hans O ◎
917 Erickson Ole ◎
Smith Sidney

EXCHANGE—From 1st e to 23d, 2 s Commercial
23 Vacant
2d intersects
54 Hickey Clayburn W
55 Moore Arnold F ◎
3d intersects
144 Tienson John H
4th intersects
152 Tait Mary Mrs ◎
Garrett George
153 Andresen Geo E jr ◎
167 Schwarzenbach Max
169 Kuzmanich Peter ◎
171 Vacant
201 Straw Arthur M ◎ pntr
225 Johnson Hedvig A Mrs
6th and 7th intersect
301 Muno Daniel P
303 Steele Wilford L
341 Boelling Sophie ◎
8th intersects
358 Spexarth Apartments
Anstey James D
Apartments:
bsmt Hess James J
1 Ekstrom A J
2 Hirons Kenneth D
3 Hellberg Carl H
4 Papidimos James
5 Bush Jack H
6 Knighton M
7 Heaton H G
101 Peterson Leonard F
102 Miller David H jr
103 Stringham Walter
104 Sundquist Erma
105 Fawcett Robert E
106 Haynie Rex A
107 Vacant
201 Lingaas J
202 Layzell Frederick W
203 Dalgleish Russell G
204 Vacant
205 Holder Luther M
Holder Mathilda Mrs CS pract
206 Fairfax Ralph H
207 Nemer N B
301 Alne A E
302 Towler Emmett D
303 Ring Frank M
304 Larsen L C
305 Clark G Ford
306 Smith Waldo
307 Swayze Elmer A
Street continued
361 Moose Temple
Loyal Order of Moose
369 Westerberg Charles ◎
370 Miller Ira S ◎
373 Hiatt Harry H
9th intersects
403 Stevenson Lillie L Mrs
407 Hedberg John A
423 Madsen Mads J
423½ Vacant
425 Bishop John T
427 Irby Oscar M
435 Hull Wm E
445 Salvation Army
Anderson Hjalmar C
10th intersects
455 Walters Apartments
Apartments:
A Schwab Emil
1 Anderson Ernest
2 Kling Emil G
3 Luhr Harold
4 Vacant
5 Burns Bernard J
6 Berg Frank O
7 Snook Oscar R
8 Mott Albert H
9 Haddix Mattie L Mrs

10 Hagquist Alida H Mrs
11 Ness Roy A
12 Trotter Arthur H
14 Wildt Chris
15 Funkhouser Geo
16 Leithross Reginald
17 Hissner Glenn
18 Tanner Alta
19 Vacant

11th intersects

519 Pacific Telephone & Telegraph Co
520 Montgomery Ward & Co dept store
524 Sherman's Transfer Co
525 Vacant
529 Vacant
530 Astorian-Budget
Astorian-Budget Publishing Co

12th and 13th intersect

590 United Piano Co
591 Klopfer Auto Repair
Prael-Eigner Transfer Co

14th intersects

607 Arena Harry V
Kelly Walter W
Reynolds Ethel Mrs
651(w) Trullinger John P
638 Church of The Nazarene
Gregory R Lee Rev
639 Gray Geo W
644 McCurdy Harold H
645 Leathers Annie C Mrs ◎
646 Springer Robert M

15th intersects

651 Astoria Florist
652 StMary's Hospital
661 Button Geo T
667 **Chalet Apartments**
Apartments:
bsmt Ohl John M
101 King Mildred I
102 Ross Rhoda
103 Planting Rudolph J
104 Snyder Charles
201 Penwell Merritt B
202 McCann Mary
203 Wolfe Beatrice Mrs
204 Eliasson Hilda Mrs
301 Wallace James
302 Satre Sigval
303 Talus Hannah A
304 Miner Ellen Mrs
401 Sweeney Glenn
402 Wheeler Henrietta W Mrs
501 Cone Joseph B
502 Gore Thomas D
601 Anderson Uno E
602 Hastikka Sylvia
Street continued
675-81 **Galbaugh Apartments**
675 Thorburn John F
677 Andrich Thomas P
679 Gallant Geo R
681 Sieverts August T
691 Vacant

16th intersects

725 Johnson Motor Co
731 Shively School
735 Ecklund Ellen Mrs
738 Forness Eilif
740 Brakke Fred
742 Myers Frank P contr
744 Shaw Harvey L
745 Kelley Fred J

17th intersects

769 Kukura Stephen ◎
777 Robinson James J ◎ furniture
785 Welch Lodemia
789 Edison Jacob
791 Sandness Jessie Mrs
796 Vacant

18th intersects

803 Portland-Astoria-Seaside Auto Freight
804 Kearney Cooperage Co
807 Vacant
811 Blakely V Ray
818 Olsen Annie Mrs
820 Jalbert Eli T
822 Stewart Joseph C
824 Sutton Earl F
829 Yost Peter L ◎ harness and auto tops
922 Gyro Field

20th intersects

943 **Irving Apartments**
Haglund Harry

21st intersects

961 Johnson Adolph ◎
Ystad Wilbur R
Wiinamaki John
963 Ferguson Donald L
Broderick Miles C
Nielson John C
994 **Exchange Apartments**
Exchange Grocery
Apartments:
1 Scheuman Emil ◎
2 McClain Estella Mrs
4 Dudley H
5 Quady Robert L
6 Smedegaard Christ
7-11 Vacant
12 Copenhaver Lee
13-14 Vacant
15 Hayes Andrew
16 Solberg Wm
17 Vacant
18 Davis P H
19 Vacant

22d intersects

1007 Olson Axel B
1009 Danielovich Winifred Mrs
1033 Astoria Plumbing Co
1033½ **Apartments**
1 Kussman Nicholas ◎
2 Brown Geo
3 Larson Carl
Street continued
1049 Standard Stations Inc

23d intersects

EXCHANGE, W—From 1st w 3 blks to Lincoln av, 2 s W Commercial

75 Dahlgren Wm J ◎
84 Heikkila John F ◎
92 Rinne Linda Mrs ◎
Loback John H
128(w) Jaakola Edward
112 Latvala Isaac ◎
165 Koski Conrad
174 Roberts Andrew ◎

EXCHANGE, W—Continued
175 Pohjola Gustava L Mrs ◎
190 Piippo Alex ◎
192(w) Carlson A Gottfrid ◎
198 Niemi Aldevin A
201 Hihnala Thomas ◎
Wilson Matt W
Lincoln av intersects

FERN—A short street from Taylor av s 1 blk to Erie, 5 w 1st

FIR (Alderbrook add)—From 46th e to city limits, 7 s waterfront

FLAVEL—A short street from W Bond s 2 blks to W Duane, 4 w 1st nr waterfront
152 Peterson Eva E Mrs ◎
Karlson Axel A
153 Hendrickson Henry A ◎
Winnecka Jack
155 Brown Eva L Mrs ◎
Anttila John
159 Lukas Brida H Mrs ◎
192(w) Gustafson Ida Mrs ◎
93(w) Eckhart Hanna Mrs
164 Weik John ◎
Gamble Geo T
169 Burns Victor T
170 Kaski Gustaf A ◎
173 Salo Gust ◎
W Duane intersects

FLORAL AV (Taylor add)—From 403 Columbia av w 1 blk to Alameda av
405 Lystad Melvin
Nivala Joseph A
407 Toyra Henry T
415 Ostrom Geo F
419 Niemela John A ◎
425 Hakola Karl K
428 Lampa Antone ◎
443 Nickelson Fred N ◎
446 Bakka Arthur
Merila Wayne
450 Erickson Albert
458 Larsen Leo
460 Niskala Jack ◎
461 Hauser Victor
466 Corland Adolf
482 McMullen Frank J ◎
488 Ihander Louis P ◎
Alameda av intersects

FLORENCE AV (Smith's Point)—From 611 Taylor av e in circular direction to Agate, then se 6 blks to Frankfort
111 Laity John ◎
Tiura Hugh T
580 Niskanen Gust
600 Kurtti Lauri ◎
Rivington av intersects
608 Bay Wm
622 Elven Emil
Erie av begins
Agate ends
650 Pakanen Henry ◎
DeLozier Clifford
657 Kuivala John ◎
659 Bachi Emil
665 Huhtala Jack ◎
666 Malinen Andrew A
670 Vacant
671 Kankkonen M Frithiof ◎
677 Niukkanen John ◎
Schenk Earl B
Haataja Agnes M Mrs
683 Malen Victor E ◎
Oregon intersects
689 Antilla John U
691 Applegate Ray L
Antwerp intersects
704 Buchanan Clyde C
708 McCarty Silas M
709 Erickson Andrew
719 Ahola John ◎
720 Lassila Mary A Mrs ◎
728 Perry Wm J ◎
740 Autio Herman ◎
744 Pythila J August ◎
Bertha's Beauty Shoppe
Alderman Guy F
746 Paju Edward ◎
747 Renta Rudolph E ◎
Bristol intersects
752 Ahola Arvid M ◎
755 Uunila Uuno W ◎
758 Vacant
761 Gustafson Henry ◎
764 Maki Evert ◎
768 Holthe Arnold
772 Lilleeng Hans J ◎
780 Dixon Alex V
804 Poukula Eva M Mrs ◎
Chelsea intersects
815 Pirila Edith D Mrs ◎
816 Lofgren C Julius
818 Rosendale Geo W
Denver intersects
867 Love Chester M ◎
886 Bjork Wilbert E
894 Rannells D Noble
904 Mathiesen Rasmus
918 Erickson John W ◎

FRANKFORT—From Taylor av s to Erie av thence w and s to Alameda av thence e and s to Niagara Av W, 7 w 1st

FRANKLIN AV—From 1st e to 46th, 3 s Commercial
2d and 3d intersect
105 Basel Maria C Mrs ◎
106 Bell Thomas H ◎
118 Blake Albert P
4th intersects
155 Elfving Frits S ◎
174 Jackson James A ◎
199 Wambold Wm
200 Jakus Frank
5th intersects
205 Johnson Geo L
217 Porter Frank ◎
238 Kuluris John
6th intersects
258 Knappa-Svensen Electric Co
Green Franklin C ◎ elec eng
268 Morris Edward W ◎
270 Glendinning Wm ◎
283 Knutsen Martin D ◎
296 Walker L Paul ◎
300 Reith Floyd H ◎
7th intersects

338 Smart Roy L

8th intersects

351 Smith Perry A
353 Harvey Orme W
374 Green Inez Mrs
Kindred David

9th intersects

426 Pierre Loran A
439 Settem Thorwald J
450 McLean Robert C

10th intersects

464-72 **Francis Apartments**
464 Wilhelms Charles
466 Fertig Emma E Mrs
468 Vacant
470 Vacant
472 Franetovich Lucas
474 Vacant
nw cor First Methodist Episcopal Church

11th intersects

503 Gilbert Mary J ◎
504 Arlington Hotel
Popich Martin ◎
Hendrickson Arthur H
509 Fulton Jacob A ◎
512 Lane Willard W
Clinton Lester
Thomas Arthur R
518 Smither Elizabeth Mrs music tchr
Smither Leonard music tchr
Loop Harvey K
Jenkins Michael R
519 Birch Vernon A
522 Sexton Viola Mrs
524 Vacant
525 Jefferson Joseph L
525½ Vacant
526 Vacant
527 Hall James A 2d hd gds
528 Vacant
531 Karlson C W & Son undtkrs
Arrow Ambulance Service
Knobloch L Oliver
534 Langos Robert
543 Vacant
545 Shriver John E
547 Bosshart Jacob
549 Kenyon Frank F

12th intersects

553 Roalsen Lars
559 Morrell Harold
563 Cornelius Ruth A Mrs ◎
565 Zigler Myra A Mrs ◎
Huntington Mary D nurse
566 Mitchell Virginia N
569 Stevens Geo W ◎
570 Thompson Thorvald
574 Withers Thomas O
575 Ohler G Wallace
581 Chisholm Joanna Mrs
582 **Home Apartments**
Apartments:
bsmt Cushman Irving A
1 Campbell Ernest R
A Castor Leland S
B Zatterlow Oke
C Kingsriter Roy
D Laurin Emily S Mrs
E Vacant
F Rhodes A Cecil
G Hauser Albert J
H Vacant
Street continued
586 **Mansur Apartments**
Apartments:
1 Hill Marion D
2 Smith Eldon J
3 Jeldness Ildred
4 Redding Iva D Mrs
5 Winchester Russell A
6 Siddall Mark M
Street continued
592 Gallagher Marie B Mrs ◎
593 Astoria Commercial College
Hogg James S

14th intersects

610 Pilkington Robert J ◎
620 **Franklin Apartments**
Apartments:
bsmt Selven Ole
1 Vacant
2 Barker Katharine C
3 Lillenas Dorothy P
4 Vacant
5 Reed Clarence R
6 Branstator Geo
7 Runkel Mary Mrs
8 Bennett James R A
21 Gervin S A
22 Vacant
23 Hannan Kate
24 Jones Myron
25 Spofford Lester R
26 Puusti Henry L
27 Wirkkala Oscar A
28 Adams Kenneth D
31 Tabke Lilian S Mrs
32 Marquart Robert
33 Stine Maud C Mrs
34 Fossett Mary I
35 Sather Peter
36 Sloan Murl J
37 Butcher Emmett
38 Cherry Ellen S Mrs
Street continued
621 Patton Frank ◎
622 Hulse J Gertrude ◎
624-34 **Stratford On Avon Apartments**
624 Bartlett Bert M
626 Vacant
628 Emigh Geo
630 Page Ancel S
632 Henderson James N
634 Haney Patrick J

15th intersects

651 **Ideal Apartments**
bsmt Augustine John
Apartments:
1 Jackson Vivian F
2 Foster Charles C
3 Thien Ray A
4 Glaser Gus
5 Hoy Clayton W
6 Stewart Donald B
7 Woll P A
8 Pusterla A
Street continued
652 Schmidt Christian
664 Barr Charles W ◎
666 Vacant
668 Stacy Mildred E Mrs
671 Grace Episcopal Church

FRANKLIN AV—Continued
675 Hughes Edwin W Rev
678 Masonic Temple
Green Frank C
679 Urness Charles H
681 Sather Albert J
695 Sherman Henry W ◎

16th intersects

722 Willikson Ellen Mrs ◎
730 Kearney Patrick A ◎
738 Vacant
742 Ward John F ◎
744 Johnsen Gustav J ◎ expmn
745 VanDusen Fannie L Mrs ◎
Turley Harold S

17th intersects

760 Buerman Joseph C
761 Swanson Charles
766 Reed John M ◎
775 Willing John E
776 Vacant
779 Kovacovich Daniel M
780 Streichert Emil C ◎
783 Bakanen Ludwig R
790 Smethurst Walter

18th intersects

—— Astoria Foundry
826 Vacant
961 Olson Oscar ◎
Olson Hannah Mrs
991 Pakaslahti Matti
993 Parker Margaret Mrs
1003 Andrich Joseph F ◎
1011 Panagioteres Efstratios N ◎
1037 Owen Andrew S ◎
1045 Hill Burley M ◎
1192 Jones Apartments
Apartments:
1 Dickson Frank F
2 Jones Evadne
3-4 Vacant
5 Homer Gust
6 Richardson Floyd
7-8 Vacant
9 Heston Jess
10 Gillespie James J
11 Petersen Oris B

Street continued

1195 Leifur Levi
1197 Kasret Ross

26th intersects

1203 Anderson Adolt C shoemkr
1231 Youngstad Conrad B ◎
1233 Vacant
1239 Nelson Charles A ◎
1247 Hill Alfred

27th intersects

1267 Semmes Claude W
1271 Kujala Jacob
1283 Beaver Boarding House
1289 Vacant
1295 Hotel Frances
1301 Vacant
1303 Vacant
1309-17 Home Baking Co
1311 Jarvinen Charles
1313 Tilander Arthur H
Tyynettaren Hall
1325 Kivijarvi Peter ◎
1327 Basse Thomas ◎
1335 Vacant
1337 Oji John
1339 Columbia Hand Laundry
Hanaoka M

28th intersects

1347 Pesonen John Mercantile Co

29th intersects

1350 Vacant
rear Vacant
1352 Kahkonen Jalmar barber
1352½ Anderson Leonard
1355 Gustafson Hjalmar confr
1357 Vacant
1360 Kropsu Vino
1361 Anderson Jacob N
Sedgwick Jack L
Olson Geo
1371 Poysky Sophie Mrs furn rms
Kunnari Wm barber
1375 Vacant
1377 Vacant
1381 Home Boarding House
1385 Vacant
1386 Astoria Fire Dept Hose Co
No 2
1387 Peoples Market meats
1387½ Esko Evald
1388-96 Astoria Municipal Repair
Shops
1389 Kiviaho Edward
Marsch Gustaf A
1391 Ostrum Magdalene Mrs ◎
1393 Davis Jacob K beer parlor
1395 Anderson Geo ◎
1397 Desdemona Club beer parlor

30th intersects

1411 Belan Max F
1415 Larsen Clarence ◎
Kela John
1417 Lunki Henry
1425 Jager Chris J cigars
1437 Straw Arthur M pntr

31st intersects

1456 Hi-Way Service Station
Jackson John K
1471-81 Hauke E & Co Inc genl
mdse
Hauke Paul
1494 Vacant
1499 Howard John L
1502 Vacant
1567 Vacant
1581 Mauske Wm H
1597 Bartholomew John G ◎

33d intersects

1603 Wiss Amanda Mrs
1554(w) West Ronald R
1560(w) Palmrose Eino M
1624 Malagamba Barney D
1628 Hasapas Theodore
1630 Karakalos Avram
1634 Antonio Harry
1636 Espy Chester L
1641 Harrison Albert ◎
1645 Langhardt Wm H ◎

34th intersects

1651 Vacant
1652 Moss Milda ◎
1660 Enberg John C
Glaser Ernest G
Larvick Jens bldg contr
1661 Beckner Chester H
1664 Bethania Lutheran Church
1666 Tofte James A Rev

"Say it with Flowers"
FLOWERS FOR EVERY OCCASION
PHONE 492
ASTORIA FLORIST
Member of the F. T. D.
15th and Exchange Res. Tel., 1503-J JOHN W. ERICKSON, Prop.

1674 Ness Samuel ◎
Hustoft Ole I Rev
1684 Hauke Adolph ◎
1687 Paulson Wm P ◎
1690 Gramms Otto H ◎
1692 Albright Marion E
1697 Kelly John P ◎
35th intersects
1707 Knutsen Bernhart ◎
1711 Full Gospel Assembly Church
1717 Kaufman Wesley G Rev
1726 Astor John Jacob Junior High School
1731 Fanes John M
1745 Tysko J Olaf ◎
Oyan John
1749 Fremstad John
36th intersects
1754 Danielsen John P ◎
1755 Larsen Olaf
1768 Chambers J Lee
1770 Rasmus Emil A ◎
1772 Entler James H ◎
1774 Saari John ◎
1790 Spande Amelia N Mrs ◎
1792 McCurdy Harold H
37th intersects
1802 Orwick Thorstein ◎
Persen John
1803 Johansen Trygve M ◎
1811 Wiebe Jake C
Moe Pareli A
1812 Hjelkrem Tolov O ◎
1818 Kukura Anton S
Thompson Clarence T
1820 Wold Albert H ◎
1825 Johnson J Martin ◎
1827 Dybvig Mads H ◎
Westman Amanda Mrs
1789(w) Thomason Conrad O ◎
1828 Wahl Edward J ◎
Walker Ralph J
38th intersects
1871(w) Bergman Charles M ◎
1872(w) Heintzelman Clair E
1830 Sagen Nils E ◎
1836 Rasmussen Hellman B ◎
1846 Anderson L Emil ◎
39th intersects
1901 Wahl Arne ◎
1911 Indergard Anton M ◎
1912 Alsos Steen A ◎
Anderson Nels
1919 Kvistad Anton J ◎
1926 Finney Axel ◎
1927 Vacant
1940 Ness Andrew J ◎
1942 Hauke Alfred G ◎
40th intersects

FRANKLIN AV W—From 1st w 3 blks to Lincoln av, 3 s W Commercial
70 Lund Millie Mrs ◎
151 Palo Henry A ◎
165 Luoma Matt
169 Simonson J Richard ◎
173 Mannila Charles V ◎
176 Kauppi John A ◎
Holthe Claude A
195 Stanman Elsie F Mrs ◎
196 Walman Walter A ◎
200 Soderman Alarik ◎
201 Jaakola Frank W ◎
Lincoln av intersects

FRONT—From Taylor av e to 12th and from 42d to 46th parallel with Columbia river, same as waterfront
2d, 4th, 5th, 6th, 7th, 8th and 9th intersect
ft 11th McCormick Terminal Dock
510 Cherry & Co steamship agts
Columbia River Salvage Co Inc
Holland America Line
Lloyds Agency marine ins
Royal Mail Lines Ltd
11th and 12th avs intersect

GENOA AV—A short street parallel with Alameda from Frankfort se 1 blk, 5 w 1st

GENTIAN (Alderbrook add)—From 46th e to city limits, 8 s waterfront

GLASGOW AV—From Frankfort w to Bristol, 3 s Taylor av
752 Lonberg Howard O
756 Hautala Antti ◎
760 Jackson A Victor ◎
766 Larson Herman ◎
770 Loukkula Oscar ◎
771 Martz Geo H
772 Gerritz Peter A ◎
774 Josephson Axel S ◎
779 Wilhelmson Wilhelm S ◎ bldg contr
Carlson Jack E
783 Blakely Hugh C ◎
784 Carlson John A
787 Eaton Orval
788 Lee Claude B
Chelsea intersects
795 Bowen Jack H
802 Merrila Andrew
803 Salmonsen Sigurd ◎
807 Austin Eugene T ◎
808 Nielsen Laurits
809 Utter Alvin ◎
818 Tetlow Zachariah T ◎
828 Chatterton Harry H
832 Johansen John C M ◎
Denver intersects

GRAND AV—From 1st e to 46th, 4 s Commercial
7 Whittle Alfred H
17 Leigh Harald R
2d intersects

JOHNSON MOTOR COMPANY

CHRYSLER—PLYMOUTH—G M C TRUCKS

Sales and Service

Day Phone 1465 — Night Phone 635-R-2

725 Exchange, Cor. 16th ASTORIA, ORE.

GRAND AV—Continued

58 Lankaster Charles E ◎
88 Larson Robert C
98 Erickson Tillie E Mrs ◎
Gallant Clarence

3d intersects

104 Snow Wm H ◎
120 Dreyer Trygve ◎

4th intersects

160 Wold Sigurd A ◎
166 Halsan Leif
169 Halsan Sverre J
181 Seeborg V Wm
192 Pedersen Herman O
197 Standard Brands of Calif
Spencer Charles L

5th intersects

206 Bewersdorff Arthur H ◎
209 Foster Floyd C
210 Corcoran John ◎
211 Lampman Lyle V
215 Roger M Keith
235 Barney Victor C

6th intersects

255 Byland Elizabeth Mrs ◎
256 Blenkinsop Percival M Rev
266 Ingalls Welthea S Mrs ◎
269 Bowen Harry E
272 Alborn Carrie J Mrs
278 Darnell Robert H
281 Rouslow Geo ◎
297 Sutherland James D

7th intersects

305 Forsstrom Toivo J ◎

8th intersects

356 Grimberg Albert W ◎
367 Howell Jennie B Mrs
369 Gearhart Celestia A Mrs ◎
376 Lilleoren Ole
386 Nopson Henry G

9th intersects

415 Gutzeit Ernest C
416 Alderman Vere L
417 Isely Chris F
421 Dresser Anna M Mrs ◎
Caughey Ray E
434 Badollet J Paul ◎

10th intersects

486 Burns John V ◎
490 Vacant

11th intersects

se cor First Presbyterian Church
510 Bayard Henry E ◎
Olson Geo A
516 Davis Inkerman
517 Sawalish Lee A ◎
518 Andresen Geo P ◎
520 Brown Sophia Mrs
523 Cannon John M ◎
526 Chessman Merle R ◎
527 Vacant
532 Gribler Joseph piano tuner
—— Gribler Studio music tchrs

12th intersects

555 Oregon Journal
Brooks Harry W
556 McCroskey Birdie M
557 Humble Frank H
558 Zankich Joseph ◎
560 Dawson Roy S
562 Peterman Geo E
564 Labor Temple
Barbers Union No 167
Building Laborers Union
Building Trades Council
Carpenters Union Local No 780
Central Labor Council
Culinary Alliance
Dairy and Creamery Workers Union No 522
Electrical Workers Union Local 517
Motion Picture Operators Union No 446
Painters Union No 684
Piledrivers Union No 2419
Teamsters Union
569 Petersen Edna A Mrs ◎
570 Newquist Oscar A
571 Cordz Barney C ◎
574 Kenney Katherine Mrs
578 Egger Melchoir landscape gdnr
Polehn Hannah K Mrs

14th intersects

609 StMary's Hall
Star of the Sea School
629 Murnane Edmund J Rev
634 Lewis Anne
sw cor StMary's Catholic Church

15th intersects

681 Laurin Edwin F ◎
682 Bakkensen James P
694 Gordon Samuel S ◎

16th intersects

701 Greenberg Maxwell J ◎
704 Cordz Dolph H
710 Hutchens Harvey E
714 Wright John C
715 Norblad Albin W ◎
727 Lofstedt August A ◎
729 Griffin J N Mrs
749 Sanborn Guy O ◎

17th intersects

753 Sanborn Lilla Mrs ◎
780 Salte Abraham E ◎
Anderson Pete
820 Holton Thomas G ◎ plstr contr
840 Graves M Lena Mrs ◎
872 Brunold Anna Mrs ◎
886 Felice Nunziato J ◎
914 Carlson Matt V ◎
915 Lauri Mary Mrs ◎
916 Wirkkunen Richard E ◎
938 Anderson Mary Mrs ◎
946 Juntti Mary Mrs ◎
1151 Isaacson Jalmer J
1165 Knutinen Waino
1169 Salvon Jalmar H ◎
1175 Bishop Elias ◎

C. W. KARLSON & SON Morticians
"Astoria's Finest Funeral Home"
ARROW AMBULANCE COMPANY 531 Franklin Avenue ASTORIA, OREGON

1177 Bishop Carlos J
1187 McGhee Louis J
1189 Heikkila Andrew
1191 Petterson Wm G
1193 Anderson Geo F
1195 Blomquist Verner W
1204 Anderson Charles ◎
1206 Jarvi Ansel ◎
1212 Lee Myrle H
1220 Siren Sven T
1222 Lebeck J Edward
1227 Koski Abram J ◎
1229 Vacant
1230 Nass Johanna
1231 Nylander Frank A ◎
1235 Wiitula Andrew
1236 Hansen Alden V
1238 Vacant
1239 Anderson Gust A ◎
Lyon Orville S
1247 Hughes Jack

27th intersects

1253 Carlson Gust A ◎
1259 Iseli Rudolph H
1264 Englund Emma Mrs
1270 Fornas Grocery
1271 Bjornstrom Verner O ◎
1272 Fornas Joseph A ◎
Anderson Elof G
1284 Savola Theodore E
Paldanius Albert
1286 Kindred James F
1288 Herlin Jalmar ◎
1292 Bumala Wm
1296 Anderson Katherine Mrs ◎
1302 Mattson Aldrick ◎
1303 Eskola Andrew
1304 Vacant
1308 Johnson Jane Mrs
Settem Mali T Mrs
1311 Lyster Andrew A ◎
1323 Sather Edward ◎
1325 Poysky E Edward
Davis Jacob K
1328 Tormanen Gust ◎
Myntti Marshall
1329 Kinnula Eino H ◎
1336 Mattila Abram ◎
Lamont Chester R
Pelttari John
1349 First Norwegian Lutheran Church

29th intersects

1356 Waris Wm O
1362 Lepista Gust ◎
1364 Pedersen Olaf W ◎
1366 Johnson Arthur
1370 Suhonen Gust
1374 Merila Andrew
1377 Kesti Jacob ◎
1378 Kaikkonen Jacob ◎
1380 Ojanen Gust
1381 Manula Ernest J ◎
1385 Laine Karl M
1387 Mattson Arvid E
1388 Perala Henry ◎
Carlson Harold E
1395 Salvon Sophie Mrs ◎
1397 Lokan Albert ◎

30th intersects

1405 Larson Elizabeth K Mrs ◎
1406 Pedersen Andrew
Forness Andrew
1413 Moore Olga M ◎
Stine A Wilson
1414 Jurmu John A ◎
1416 Peterson S Adeline Mrs
Johnson Christina Mrs
Hansen Anna W Mrs
1420 Olsen Tina Mrs ◎
1422 Olsen Arthur B
1430 Sinclair Randall P
1432 Luukkonen Anna K Mrs ◎ baths
1435 Lasene Lars ◎
1437 Lindberg Sophia H Mrs ◎
1438 Kiminki Charles ◎

31st intersects

1466 Peppas Angelo
1501 Paldanius Edward L ◎
1574 Lokan August
1580 Alsman Clyde O

33d intersects

1621 Amundsen Tina Mrs ◎
Berry Charles
1634 Rissman Paul ◎
1635 Hauke Elmer P

34th intersects

1639 Laity Charles ◎
1649 Wainanen Paul
1636(w) Swanson Ragnor G ◎
1640 Johnsen Jens ◎
1678 Bernhoff Axel ◎
1697 Gjovik Peter ◎

35th intersects

1703 Hegstad Haakon J ◎
1754 Engbretson Anna M Mrs ◎
1756 Vige Anna Mrs ◎
1774 Olsen Ole ◎
1802 Christensen Anton ◎
1813 Larson Arvid W ◎
1814 Alstad Hilda S Mrs
1815 Olsen Lars ◎
1816 Carlsen Jacob A
1828 Hansen Peter M ◎
1845 Seim Mathilda Mrs ◎
Kendall Jesse A

38th intersects

1873 Lund Edward ◎
1883 Pearson Einard R ◎
1887 Hauer Geo J
1915 Gustin Eli K ◎
1973 Hanson John A

39th intersects

GRAND AV W—From 1st w 4 blks and thence sw in a circular direction to Columbia, 4 s W Commercial

E. B. HUGHES MORTUARY

AMBULANCE SERVICE

ASTORIA ILWACO SEASIDE

GRAND AV W—Continued
193 Makela Wm H ◎
198 Anderson Arvi J

GRANT (Cases add)—From Water n, 5 blks s city limits

HAMBURG AV (Taylor's add)—A short street 1 blk se of Taylor av bet Monterey and Alameda

Hull av intersects
246 Maki Alma S Mrs ◎
Sanders Charles
Evgrafoff Michael
450 Anderson Manning J
456 Juntilla N August ◎
458 Jurvakainen Kalle ◎
460 Hill Wm C
464 Abrahamson Stephen A ◎
466 Allen Percy E
Anderson John S
468 Godfrey Albert
470 Palo Fred
486 Palo John E
497 Ely Roy H

HAMMOND AV — A short street from Frankfort w 1 blk to Denver, 2 n Taylor av

HANCOCK (Cases add)—From Water n 5 blks, s city limits

HANOVER (Smith's Point) — A short street connecting Nehalem av and Taylor av

HARRISON AV — From 1st e to 46th, 5 s Commercial

4th intersects
152 Morrison Percy J ◎
155 Wortman Harry D
167 Barrett Frank S
184 Peterson Ernest A

5th intersects
205 Larson Charles A ◎
212 Williamson Eligius ◎
215 Sprague Chester E
233 Hansen Adolph ◎
Husby Erling

6th intersects
258 Vacant
264 Indergard Emil J
271 Taylor E A
272 Agidius Albert P
281 Lee Clyde L
290 Frair Orsen R

7th intersects
304 Dayton Arthur J
311 Wright Fred B ◎
312 Vernon Nellie S ◎
Snyder Harry F
315 Hansen Jens H ◎
317 Puotinen Emil J
321 Gosnell Harvey O
330 Berry Arthur J
332 Abrahamsen Arne ◎
340 Quarles Ward O

8th intersects
353 Finlayson Henry L
362 Brooks Charles A
364 Jensen Sigfred
384 Westley Elmer E

9th and 10th intersect
460 Canessa Anthony M ◎
478 Eastland Charles A
480 Barclow Leonard
482 Hallberg Ludwig D

11th intersects
503 Utzinger Albert F
505 Thomason Thomas ◎
DeNyse Jacques
509 Gimre Sven A ◎
521 First Church of Christ Scientist
531 Curry Fern H
533 McGuire Rosetta Mrs
534 Lugan Valentine
536 Reed Wm R
541 Fulton Alan C
545 Andrews Leonard R
546 Young Agnes C ◎

12th intersects
593 Johnson Ivy

Unopened to 30th
1235 VanOsdol J Ross ◎
1320 Olsen Ole
1338 Saari Eino E ◎
1386 Dahl John ◎

30th intersects
1405 Roth Enoch B
1413 Duoos Albert T ◎
1436 Heiner Robert E
1567 Rosendale Harry A
1571 Ross Robert G ◎
1577 Herlin Matt H

33d intersects
1623 Helmersen A Konrad
1633 Larson Sophia Mrs ◎
1580(w) Olsen Magnus ◎
1646 Ystad Oswald L ◎
1647 Jorgensen Jenius ◎

34th ends
1664 Larson Fred ◎
1671 Kearney J Vincent ◎
1676 Thompson Irven P
1677 Alne Harold ◎
1681 Rabell J Frederick ◎
1682 Wilkinson Leo C
1684 Andersen Gust
1697 Arvola A Wm ◎

35th intersects
1706 Seafeldt Albert J ◎
1802 Pedersen Leonard E ◎
1813 Koski Adolf ◎
1815 Forsta J Wm ◎
1816 Rauma Andrew ◎
Christensen Ferdinand M
1830 Tidslevold Malene Mrs ◎

38th intersects
1872 Vacant
1893 Cronk James H ◎

W. C. LAWS & COMPANY

Plumbers—Steam Fitters—Heating and Ventilating

Iron Pipe and Fittings, Sheet Metal Work

575-579 BOND Tel. 126, Res. Phone 186 ASTORIA, ORE.

HARRISON AV W—From 1st w 3 blks and thence sw in a circular direction to Columbia 5 s W Commercial

Altadena av intersects

436 Hansen Edwin O ◎

Pleasant av intersects

498 Strain John A
500 Jasper Edward J ◎

Columbia av intersects
Hermosa av begins

HEMLOCK (Alderbrook add)—From 46th e to city limits, 9 s waterfront

HERMOSA AV (Taylor's add)—A short street from Columbia av se 1 blk to Alameda

652 Palo Fred J
656 Urell Victor E
684 Leinenweber Alfred A ◎
Beemer Edwin E
690 Tenbrook John C ◎

Alameda av intersects

HOBSON—From 3d e to 5th, 21 s Commercial w city limits

HOWARD (Cases add) — From e end Olney av e 1 blk to city limits

—— Winters Eino
—— Saxen Victor ◎
952(w) Johnson Arthur
950(w) Peterson John F
948(w) Munsen Jens
752(w) Cato Stefanus C
956(w) Dibly Alfred
746(w) Schow Geo H ◎
951(w) Kelim B Frank
Cullers Ralph O
—— Hansen Lawrence

HULL AV (Taylor's add)—From Taylor av s 2 blks to Columbia av

35 Vacant

Hamburg av intersects

HUME AV—From W Bond s to Niagara Av W, 3 w 1st

77 Passi Hannah Mrs

W Commercial ends

110 Hakala Aino Mrs
184 Joki Arne A
190 Johnson Martin ◎

W Duane intersects

ILWACO (Taylor's add) — From Taylor av s 2 blks to Columbia av

IRONWOOD (Alderbrook add)—From 46th e to city limits, 10 s waterfront

IRVING AV—From 1st e to 46th, 6 s Commercial

185 Smethurst Wm ◎
245 Stromberg Russell E

6th intersects

254 Peterson Parr E
255 Erickson Emil
267 McCartney Alan E ◎
284 Spittle Frank ◎

7th intersects

301 Johnson James J ◎
319 Spicer Guy W ◎
333 Svenson John ◎

8th intersects

372 Vacant
382 Wedekind Henry ◎
383 Sinfield Maude Mrs ◎
398 Sommerset Carl I

9th intersects

420 Wilson Geo
Waisanen Edward J
422 Dodge Charles ◎
425 Lewis & Clark Junior High School

10th intersects

452 Finnish Apostolic Lutheran Church
463 Friedrich Francis J ◎
468 Lambertson Neil M ◎

11th intersects

510 Sasnett Lucian L
515 Vacant
520 Sutkowski Herman
524 First Christian Church
528 Wimber Roy

12th intersects

565 Cosovich Mary Mrs ◎
569 Leinenweber Henry C ◎
577 Hamilton Wm S ◎
580 Moore Joseph L ◎
581 Bates Susie A Mrs ◎
Bartholomew G Elwood
587 Stevens Irving T ◎
593 Mestrich Chris M ◎
597 Luukinen John H

14th intersects

615 Vacant
639 Egaas Tellof L
647 Kuluris Steve

15th intersects

661 Vacant
663 Mack Willis E
665 Olson Alexander
666 Halderman Frank R ◎
667 Pauling G Curtis ◎
669 Cone Marvin M
671 Omundson John
679 Booth Kathleen Mrs ◎
689 Hacker Herbert T
695 Thiel Henry H ◎

16th intersects

707 Mardesich Peter ◎
711 Hayberg Fred J ◎
714 Smith John H
722 Ransom Fred W

Pacific Power & Light Company

"ALWAYS AT YOUR SERVICE"

422 Commercial Telephone 187 Astoria, Oregon

IRVING AV—Continued

723 Vacant
724 Hughes Edith M Mrs ◎
Beyer Geo W
727 Anderson David
728 Allen Grace Mrs ◎
729 Willikson Cyrus A
733 Hansen Virginia Mrs ◎
735 Lamb Edwin S
742 Dunbar Frank 1 ◎
743 Wolfgram Alice V Mrs
745 Nyls Steve B

17th intersects

760 Vacant
764 Brunold Joseph A ◎
777 Kildall Louis J ◎
779 Hall Dan C
794 Ash Clarence E ◎
815 Jussila Matt

19th intersects

845 Elliott James A ◎
861 Rankin Oliver P ◎
869 Oestreich Clarence A
879 Chambers Frank C

20th intersects

905 Mittet Albert P ◎
906 Anderson Emil
916 Simons Ingebret ◎
920 Wilson Maurice W ◎
927 Hoff Jens A ◎
930 Miller Arthur W
938 Rones Harvey C ◎
946 Olsen P Andrew ◎

21st intersects

962 Adamson M Conrad ◎
965 Johnson Theodore E ◎
970 Jackson Laurence D
971 Abrahamson Nels ◎
977 Dahlgren Harold W ◎

22d intersects

1004 Robinson Francis
1022 Classen John H ◎
Salmeen Onnie E
1029 Foster Thomas H ◎
1039 Foster Charles E ◎
1052 Lindstrom Fred ◎

23d intersects

1054 Reed Wm N
1204 Ingleton James W ◎
1215 Prehn Edward H ◎
1219 Vacant
1229 Malagamba Louis L ◎
1232 Marriott Everett M
1238 Olson Theodore H
1275 Vacant
1288 Vacant
1387 Risto John ◎
1391 Branthover Gordon W

33d intersects

1609 Casebeer Verne R
1617 Nelson Oscar ◎
1629 Brach Peter F ◎
Peterson Bertha Mrs
1630 Stangland Alfred ◎
Ystad Peter P
1641 Selback Julia Mrs ◎

34th intersects

1651 Anstadt Harriet I Mrs ◎
1669 Dahl Alfred ◎
1691 Pietila Mary L Mrs ◎

35th intersects

1720 Girt Felix J ◎
1742 Krekola Geo ◎
1696(w) Kaitera Abraham E
1761 Kelly Joseph ◎
1763 Skille John M ◎
1771 Ilberg Mikko F ◎
1781 Vacant
1791 Ness Ragna L Mrs ◎
1833 Olsen Sigurd ◎
1836 Westerberg Elizabeth Mrs

IRVING AV W—From 1st w and sw to Harrison av, 6 s W Commercial

ITHICA—From Clatsop Av W sw 1 blk to McClure av

JAMES—From 721 9th e 2 blks, 1 s Niagara av

432 Vacant
433 Slotte John ◎
444 Vacant
453 Holmes James W ◎
456 Andersen Matt

11th intersects

466 Sanitary Master Cleaners & Dyers
Hallberg Jack D
480 Laanti August ◎
Curtis Glen H
Laine Arthur A

11th ends

648 McCauley Joseph P ◎

JEROME AV—From 1st e to 24th, 7 s Commercial

4th intersects

156 Burke Harry ◎
168 Green Garnet L ◎
185 Klopfer Henry F ◎
194 Johnson Otto H ◎

5th intersects

214 Lovell Sherman W ◎
215 Kendall A Wm ◎

6th intersects

254 Morrison James H

7th intersects

310 Smith Willard N ◎
314 Alm Robert A
317 Dalgity Andrew B landscape gdnr
328 Hallanx J Hayes ◎
332 Rinell Neil C ◎
335 Rosenberg James E

8th intersects

LOVELL AUTO CO.

BUICK—CHEVROLET—CADILLAC—LA SALLE—PONTIAC

14TH and DUANE Telephone 86 ASTORIA, OREGON

367 Olson Wm ◎
377 Cobban Geo L ◎
9th and 10th intersect
490 Hickok Guy N ◎
498 Branstator John W ◎
11th intersects
504 Sandoz Tom F
511 Sweet Frank M ◎
523 Peeke Geo F ◎
531 Thiel Fred ◎
533 McGhee Johanna S E Mrs ◎
547 Birch Anna S Mrs ◎
12th intersects
551 Potter Frank M ◎
557 Weaver Carl M B
562 Badley Tom W
572 Utzinger Grover W ◎
580 Owen Otto A ◎
581 Humphrys Charles ◎
565(w) Erickson Louis C
583 Hope James L ◎
585 Smith Chesley ◎
586 Allen Anson G ◎
589 O'Brien Wm P
594 Nyland Carl M ◎
596 Salisbury Roy N ◎
14th intersects
600 Mark Mary Mrs
601 Campbell James
611 Hanks Faville V
620 Hathaway Frederick W
649 Helstrom N John
15th intersects
659 Hildebrand Frank F T
662 Jacobsen Romaine F
670 Berg Max J ◎
671 Johnson Knut E
678 Turska Wm A
681 Carruthers Louise T Mrs ◎
681½ Carruthers Richard T ◎
694 Billie Brewer A
697 Patch R Stanley
16th intersects
704 Shaner John H ◎
Matzger J Frank
723 Astoria High School
726 Barbey Henry J
736 Noonan Chester K ◎
17th intersects
762 Thompson Leslie P
763 Walters Edith H Mrs ◎
Claghorn Bartlett
Ferguson Ralph F
Haynes Willard
Stanley John T
765 Hagmeier Otto C
767 Shoot Fred W
Flesher Frank S
Mallies C F
776 Rohaut Charles N bldg contr
780 Nichols Lewis
785 Conville James O
792 Snell Justin D ◎
Knox Robert E
Anderson Anna
18th intersects
863 Vacant
870 Atkins Jack
1017 Ordway Oscar C ◎

JEROME AV W—From 1st w 3 blks thence w in a circular direction to Harrison Av W, 7 s W Commercial

JERSEY AV—From Hume av w in a circular direction to Pleasant av

JUNIPER (Alderbrook add)—From 46th e to city limits, 11 s waterfront

KEARNEY (Cases add) — From Water n 5 blocks to city limits

KENSINGTON AV—From 1st e to 12th and from 24th e to 33d, 8 s Commercial
2d intersects
69 Christiansen Viggo C ◎
85 Wheeler Everett C
93 Uhrbrand Chris ◎ genl contr
3d intersects
105 Saari Jalmer J
121 Thiel H Ellsworth
130 Wilson Geo M ◎
131 Edison Evald T ◎
146 Hreha Geo D
4th intersects
155 Moore Harold C
158 Lauve M Olivier
167 Mattila Charles A
181 Christoffersen Walter ◎
5th intersects
203 Watson Travelena Mrs
206 Verschueren Carl M ◎
221 Paulsen Peter ◎
227 Peters Isaac H ◎
240 Vincil Frank H
245 VanDusen Arthur
246 Fowler Frank E ◎
6th intersects
255 Eakin Walter T ◎
256 Porter Matilda Mrs
280 Judd Edwin C ◎
294 Holtzman Geo W
7th intersects
305 Mackie John L
306 Maunula Otto A ◎
317 Zimmerman Howard K ◎
360 Seventh Day Adventist Church
8th intersects
356(w) Kearney Paul F
368 Dresser Wm B
375 Smith Mervin H ◎
379 Hall Wm A ◎
380 Scribner Harry P
9th intersects
402 Moore Robert F

KENSINGTON AV—Continued
405 Ryan Leonard B ◎
Engbretson Albert E
418 Wirkkala Charles A ◎
431 Howard John F ◎
10th intersects
453 Goodell Frank H ◎
466 Ekstrom Geo H ◎
11th and 12th intersect
553 Kehr Michael W
555 Kleger Samuel A ◎
561 Wootton Wm B
562 Jacobsen John
566 Rowland Wm R
567 Schroeder Martha E Mrs ◎
568 Carney Frank J ◎
Leonard Mary C nurse
571 Stearn John A
Haynes Harold S
572 Weller Francis H
573 Skibbe Henry M
579 Wallace Alfred J W
580 Holmes Louis L ◎
584 Woodfield Frank ◎
585 Utzinger Jacob J ◎
586 Vacant
588 Leahy Joseph ◎
589 Kauppi Wm S ◎
590 Carlson Otto W
595 Malarkey Leo J
14th intersects
1220 Hansen Heiberg E ◎
1228 Vacant
1689 Vacant
1851 Simons Jay A ◎
1881 Vacant
1905 Peura Greta S Mrs ◎

KENSINGTON AV W—From 1st w 3 blks, thence sw in a circular direction to Madison Av W, 8 s W Commercial
5 Thompson Thomas ◎
13 Leback Vernon L
25 Verschueren John H ◎
29 Hilton Ervin W
43 Lowery Geo M

KINGSTON AV (Taylor's add)—From Taylor av s 2 blks to Columbia av, 2 w of Lincoln
ft Anderson Bros Fish Co
Pacific Marine Products Co
147 Reinikka Henry ◎
Nelson Edward R
Lempea Wm F
356 Sorvari Matt ◎
Columbia av intersects

KINGWOOD (Alderbrook add)—From 46th e to city limits, 12 s waterfront

KLASKANINE AV—From 1st e to 13th, 13 s Commercial
55(w) Hill Fannie E Mrs
51 Meyer Wm
70 Nordstrom Fred O ◎
82 Holmstrom Peter E
85 Coquillette Reuben W
79(w) Middleton Jacob W ◎
99 Sandstrom Matt ◎
3d intersects
110 Thompson Troyer G
4th intersects
167 Anderson Axel E ◎
170 Johnson Joseph E ◎
198 Hagerup Ove M
199 Carpenter Rufus I
5th intersects
201 Laine Carl V ◎
204 Edmiston Geo M
218 Savage Albert
225 Hagerup Vincent S ◎
234 Davis Thomas W ◎
245 Nelson Thomas M ◎
6th intersects
256 Graham Russell D
260 Bettendorf Harold A
7th intersects

LARCH (Alderbrook add)—From 46th e to city limits, 13 s waterfront

LEIF ERICSON DRIVE—From 32d e to city limits
32d intersects
cor Double Chance Service Station
1621 Vitalich Andrew ◎
Elliott Gordon
1623 Peterson Gust
1623½ Vacant
1624 Ecklund Fred
1625 Gronnel Rodney M
1631 Hauke Oscar E
1637 Tysko Ove
1647 Thiessen Henry J
Matson John
37th intersects
1811 Materlin Anton
1819 Vacant
1831 Deeds Wm L ◎
1833 Boyd Walter E J ◎
1841 Swanson Andrew
2056 Heldt Peter H
2071 Sagen Fred ◎
2103 Fransen Edwin ◎
2153 Olsen Ole B ◎
2154 Christensen Annie Mrs ◎
2163 Lindstrom A Frederick ◎
2164 Sjosten Charles F ◎
2165 Kraetch Paul H ◎
2172 Riswick John A
Jorgensen Henry O
Redding Delmar
2185 Hunsinger W Clyde
2187 McGregor Wm F jr
2197 Siverson Marie Mrs ◎
Tondel Ole
45th intersects
2205 Graichen Albert E
2206 East End Service Station
2218 West Andrew ◎
2227 Johnson Annie S Mrs ◎ gro
2230 Jacobson Arvid ◎
2238 North Herman P ◎
2242 North Alfred P
2247 Siverson Chris A
2342 Vacant
2422 Columbia View Service Station
2435 Vacant
2440 Sorenson Magnus ◎
2447 Peterson Arnoldus ◎
2452 Olsvik Bernhard ◎

2458 Carlson Victor ◎
2462 Brallier Geo E ◎
2476 Wahlgren James W
Freeman Mary Mrs
2574 Butler Robert P

LEWIS—From 13th e 2 blks, 14th s Commercial

LEXINGTON AV—From 1st e to 24th, 9 s Commercial
2d intersects
56 Cock Truman B ◎
67 Gibson Charles F
70 LeSoine Harry H
98 Hovden Oscar J ◎
3d and 4th intersect
155 Oatman James B
156 Rennie John S ◎
185 Erp Herman O
197 Dopps Clifford E
5th intersects
232 Beck Wm
245 Harrison Everett L
248 Fitzgerald Patrick J
6th intersects
256 Griffin Henry G
7th intersects
306 Vanek Frank T ◎
307 Britton Norman
317 Smith Norman M ◎
318 Sloop Clyde L
320 Bechtolt Ernest E
327 Walker Sadie Mrs ◎
8th, 9th and 10th intersect
477 Bremner Alex
485 Malone Edward D
11th and 14th intersect
601 Straumfjord Jon V
611 Stellright Charles J
619 Vacant
628 Marsh Lawrence R
629 Telen Axel ◎
647 Christensen Peter W ◎
15th intersects
cor 16th Astoria Crushed Rock Co

LEXINGTON AV W—From 1st w 3 blks thence sw in a circular direction to Madison Av W, 9 s W Commercial
8 Vacant
10 Lausch Bryson R

LINCOLN AV—From Alameda n 3 blocks to Grand Av W, 3 w 1st
3 Penttila Albert A
106 Mattson John H ◎
109 Thompson Alfred J
130 Berg Oscar ◎
150 Fransen Frank
W Duane intersects
145(w) Wilson Susan B Mrs ◎
Sarpola Henry G
152 Anderson Geo
158 Mortti Eino ◎
174 Karki Jacob E ◎
188 Niemi Arvid ◎
Ketchum Ted
W Exchange ends
202 Soderman Wm J ◎
230 Johnston Anna C Mrs ◎
Brown James W
W Franklin av intersects
252 Anet Charles ◎
256 Johnson Anton ◎
W Grand av intersects

MADISON AV—From 1st e to 33d, 10 s Commercial
78 Morgan Helen D Mrs
98 Hyde Leon W
3d intersects
104 Steele Eugene P ◎
4th intersects
115 Basel Rudolph C E ◎
122 Eklund Werner J ◎
180 Barnes Charles W
5th, 6th and 7th intersect
302 Hansen Andrew ◎
Johansen Henry W
304 Littrell Samuel B
333 Smith James A ◎
336 Nelson Gerald A
8th intersects
385 Ness Job
388 Rudback Lennart T ◎
393 Johnson Roy F
395 Craig Thomas P
9th intersects
Unopened to 11th
539 Pruitt Carl E ◎
Unopened to 15th
666 Thompson Edward W ◎
676 Spalding Lansford M ◎
690 Reed Ruth A Mrs ◎

MADISON AV W—From 1st w 3 blks thence nw in a circular direction to Harrison Av W, 10 s W Commercial
338 Cosovich Peter G

MAPLE (Alderbrook add)—From 46th e to city limits, 14 s waterfront

McCLURE AV—From 1st e to 13th, 17 s Commercial
60 Williamson Floyd W
107 McKenna Daniel ◎
5th intersects
203 Joplin Wm E ◎
212 Hovden Allen G
Winchester Fred E
220 Wygant Harold V ◎
6th intersects
266 Stone Kenyon E
299 Bowen Harry E Planing Mill
7th intersects
377 Murrin Wm J ◎
10th ends

McCLURE AV W—From 1st w and nw in a circular direction to Alameda av, nr s city limits

MELBOURNE AV (Taylor's add)—From Alameda av s 2 blks to Cambridge av, 1 w Columbia av
130 Eliasson Henry ◎
302(w) Juola Arne H ◎
Angberg Carl W
Hietakangas John
Columbia av intersects
175 Koski Ernest
Cambridge av intersects

MILTON—From 13th e 2 blks, 15 S Commercial

MONTEREY AV (Taylor's add)—From 511 Taylor av se 1 blk to Hamburg, nr Portway
500 Bakanen Carl A

NATLE (Alderbrook add) — From 46th e to city limits, 15 s waterfront

NEHALEM AV—(Smith's Point)—From Cumberland e to 7th, 2 n Taylor av
1 Weaver Chester A
3 Ullfers Arne H ◎
4 Niemala Josephine F Mrs ◎
9 Thompson Albert F
15 Kalm Frank R ◎
22 Pesonen Charles ◎
23 Gunderson Wm F
Nita intersects
26 Haarala Charles ◎
Ostrom Wayne J
29 Wuori Nicolai ◎
30 Sanki Gust ◎
34 Kauttu Ida Mrs ◎
Hanover begins
144 Bradford Wm E ◎
4th intersects
230 Blanchard Lloyd V
248 Stevens Hillis B
6th and 7th intersect

NIAGARA AV—From 1st e to 33d, 11 s Commercial
3d and 4th intersect
154 Nagol Irene Mrs
168 Lyster Christian A
177 Vacant
5th intersects
229 Taylor Charles E ◎
Hansen Fred E
6th intersects
253 Walo G Elmer
269 Johnson Einard A ◎
292 Glover N Lee
7th intersects
322 Peter Pan Grocery
324 Niagara Meat Market
348 Seagren L C
8th intersects
359 McIrvin Jared C ◎
371 Spicer Harry G ◎
396 Slotte John & Co genl contrs
398 Johnson Walter G
9th intersects
443 Hendrix Marcus A
11th intersects
589 Ericksen Marie B Mrs ◎
597 Humbert Ellis D
603 Everitt Elias F ◎
15th ends
671 Voss Wm F ◎
677 Voss Fritz ◎
16th intersects
800 Tennant Richard H

NIAGARA AV W—From 801 Alameda e ½ blk
361 Vacant
369 Fudge Everett P
371 Stevenson A W
Alameda av intersects

NILE—From 13th e 2 blks, 16 s Commercial

NITA (Smith's Point) — A short street connecting Auburn av and Nehalem av, 1 n of Cumberland

OHIO—From 13th e 2 blks, 17 s Commercial

OLNEY AV—From Hanover e to city limits, continuation of Taylor av
198½ Harrison Leonard A
200 Truesdell Leo ◎
Gorman Andy
190(w) Serv-U-Rite Service Station
Johnson Herbert C
197(w) Hobson Joseph H ◎ confr and gas sta
5th ends
Seaside hway begins
213 Endicott Thomas S ◎
7th ends
348 Tomberg Henry ◎
8th ends
368 Williams Paul A
Howard begins

OREGON — From Junc Alameda and Hermosa av sw 1 blk to Florence av
613 Hietala Oscar ◎
637 Anderson Eino I
647 Leding Casper M
Florence av intersects

PACIFIC (Taylor's add)—A short street running w 1 blk to W Madison av
3 Reed Howard C
9 Kullberg Regner W ◎

PARKER WAY—From 14th w 1 blk bet Irving and Jerome, 7 s Commercial
592 Vacant
594 Johnson Ragnolf ◎
596 Mitchell Donovan F
598 Vacant
14th intersects

PLEASANT AV — A short street from W Harrison av e 1 blk
625 Palo Elmer A
666 Bagby Clyde J
693 Elliott Edmund C ◎

PORTWAY—From Taylor av nw to Columbia river, 1 w of Hull
tt Port of Astoria Piers No 1 2 3 and 4
Port of Astoria
Astoria By-Products Co food mfrs
Barbey Packing Co (fish)
Astoria Shipping Co Inc
Columbia Iron & Steel Works
Lower Columbia Co-Operative Dairy Assn Feed Dept
Pillsbury Flour Mills Co
Fisheries Laboratories Corporation food mfrs

Standard Oil Co fuel oil plant
Uptegrove Lumber Co veneer mfrs
Shell Oil Co
Diesel Filter Co Inc
General Petroleum Corp of Calif
Oregon State Grain Inspection Dept
Pier 3 Lewis & Clark Seed Co

POTOMAC—From 13th e 2 blks, 18 s Commercial

QUEBEC—From 13th e 2 blks, 19 s Columbia

REES—A short street from Taylor av s 1 blk to Erie av, 5 w 1st

RIVINGTON AV (Smith's Point)—From 551 Alameda av to 600 Florence av

Alameda av intersects

561 Johnson Charles G ◎
571 Ek Emma Mrs ◎
572 Kiiski Nestor ◎
Anderson Hans
Matson Emil S
576 Stenman Nels ◎
577 Bjork Emil J ◎
578 Polkinghorne Ambrose J ◎
584 Wimer Lyle L
Cutting Charles T
585 Pietarila Jacob W ◎
590 Korpela Ilmari M
Brandt John B
597 Heikkila Hilda S Mrs ◎
Turpeinen Daniel

Florence av intersects

SHERIDAN (Cases add) — From Water n 5 blks, s city limits

TAYLOR AV — From intersection W Bond and Columbia av, a circular street running w and se to 1st parallel to the Columbia river

204 Astoria Lumber Co
212 Vacant
214 Sala August tailor
218 Snug Harbor The beer parlor
222 Triangle Bar beer parlor
222½ Laine Anna Mrs
229 Penttila John E men's furngs
179(w) Crystal Barber Shop
Huttunen Oscar
179½(w) Charm Shop beauty shop
232 Anderson John P plmbr
234 Brannar Herman F shoe repr
236 Pacific Cafe
240 Puusti A & Co hdw
242 Columbia Club beer parlor
244 Suomi Hall
246 Karen's Cafe
257 Vacant
231(w) Jouppila Ellie F Mrs
Lammi Wm
261 Keranen August garage
235(w) Keranen August
262 Sanitary Barber Shop
264 Abel & Maki garage
265 Hannula The lodgings
Erkkila Amelia Mrs
Partanen Otto restr
269 Vacant
273 Astoria Meat Market
Astoria Grocery Co
273½ Lopakka Hotel
Lopakka Sakki
Pacific Coast Fisheries Union
275 Hakola Karl K tailor
199-201(w) Finnish Market & Grocery
202(w) Youngs Bay Co-operative Dairy
281 Worker's Cafe
281½ Still Wm
283 Vacant
285 Union Baths
Koskelo Kaarlo
286 Karhuvaara Hotel
Karhuvaara Theodore
289 Tolppi Cecelia Mrs lodgings
291 Kari Mary Mrs
295 Vacant
296 Seaborg Transfer Co
297 Niemi Uno E gas sta
298 Pacific Auto Repair Shop

Melbourne av intersects

301 Astoria Fire Dept Hose Co No 4
305 Somppi Ida ◎
305½ Vacant
307 Mattson Esther M Mrs ◎
Blom Victor
309 Lundholm Victoria J Mrs ◎
311 Palo Anna L Mrs ◎
311½ Palo Elmer J
315 Lammi Mike R ◎
Yrjonen Gust
Lattin Miles P
319 Lalli Oscar F ◎
Piipo Tapani
321 Mattson Albert ◎
324 Union Fishermen's Co-Operative Packing Co
325 Urell Alexander ◎
329 Larsen Amons
333 Piri August
349 Niemi Arvo ◎

Kingston av intersects

351 Niemi Svante ◎
355 Niemi John S ◎
357 Pekkala Oscar A
Lind Ernest E
Frank Seth
363 Hendrickson Herman ◎
364 Erickson Walter
365 Vacant
366 Sutton Transfer Co
Erickson John ◎
369 Ervasti Kalle ◎
375 Hielala Theodore
377 Nizich Steve ◎
383 Makey Alfred ◎
385 Lahnoja Frank ◎
390 Niemi Aili J Mrs
Nelson Charles A
391 Vacant
393 Gordon Wm A
397 Uotila Tilda Mrs ◎
403 Manus Leif O
Maxfield Millard

TAYLOR AV—Continued
409 Sabutski Karlo A ◎
415 Astoria Granite Works
Thompson Paul D ◎
421 Teppola Sakri A
Lempea Walter E
Kaklen Benhart
422 Portway Beer Parlor
rear Portway Machine Shop
422½ Jarvinen Olga Mrs
Portway intersects
434 McCallister Howard M ◎
Seaborg Frank A
435 Lundholm Edward A
440 Haynes Marsden G ◎
441 Berg Axel G ◎
Sjolund August C
445 Sjoroos Uuno E ◎
Hull av intersects
453 Teppo Henry ◎
Wood Henry T
Reese Tex
455 Tiro Otto ◎
456 Bert's Service gas sta
Klock Walter R ◎
457 Wilson Einard J
Hendrickson Wm
461 Jensen Peter J
465 Nyman John ◎
469 West End Service Station
470 Walt's Wrecking Co auto wreckers
Lindberg Victor ◎
Halonen Antti
Heman Orrel E
Earnest Raymond E
Beemer Charles H
Dawson Ollie Mrs
Johnson Carl
Strom Hilda Mrs
471 Harding J Frank
472 Pekkala Anna Mrs ◎
478 Tahkola Elsie Mrs ◎
487 Palo Franklin H
491 Pizzaro Elias
495 Lakso Wm A
511 Oja Wayne J
rear Peltola Nick ◎
Monterey and Florence avs intersect
611 Rova Arvid ◎
611½ Jenkins John P
613 Matson August J ◎
615 Carlson Charles ◎
634(w) Korpela Emil ◎
608(w) Union Fishermen's Co-op Packing Co bunkhouse
664(w) Wilson's Service Station
Wilson Carl M
632 Kankkonen Edward T
Dresden intersects
665 Smith's Point Grocery
Jensen Anna S Mrs ◎
Lahti Wayne S
666 Nelson Thomas O
669 Jensen Anna S Mrs ◎
681 Broman John S
693 Berg Peter ◎
Hansky Amos D
699 Hermanson Elmer ◎
Antwerp begins
701 Hilton Wm J
705 State Highway Dept
600(w) Columbia Boat Building Co
711 Anderson Alex
821 Vacant
841 Wilson Anna F Mrs
Denver begins
930 Tilse Wm
1101 Gustafson Hugo A ◎
Richardson Melvin W
1135 Lewis Ray
1147 Miller Jacob E ◎
1157 Vacant
1163 Bruce Barnard A ◎
1169 Vacant
1172 Miller Fred C ◎
1175 Everhart Frank T ◎
1179 Marshall C Kent
1207 Palo Lydia Mrs ◎
1214 Pacific Power & Light Co plant
Horton Ralph A
1216 Bell David C
1217 McCullough Harry ◎
1224 Young's Bay Gas Plant
1225 Sundfor John
1233 Haarala Geo A ◎
1248 Pearson Harold ◎
1250 Hopp John F
Hanover and 4th end
Olney av begins

WASHINGTON — A short street from W Bond running s 2 blks to W Duane, 5 w 1st nr waterfront
ft Columbia River Packers Assn Inc cannery
102 Jarvenpaa Matt ◎
Maki Victor
104 Haarala Niilo
Mendoza Roccendo D
Syvanen Armand
Hokkanen Garner E
110 Mattson Arthur ◎
103(w) Vacant
109(w) Vacant
115 Arvola M Josephine
121 Rahkonen Sandra Mrs ◎
127 Torplund Alma M
100(w) Lugnet Edla Mrs ◎
134 Hurula Hjalmar I
108(w) Asikainen Tili Mrs
139 Waara Johanna Mrs ◎
111(w) Rovainen Regina Mrs
Tammi Jack J
113(w) Seaborg Frank F ◎
152 Growman Hans ◎
Anderson Bert
Parnell Joseph H
Jamsa Oscar
153 Osanik Alec ◎
W Duane intersects

WATERFRONT—Same as Front

1ST—From Columbia river s to Niagara. The dividing line between east and west streets
ft New England Fish Co
19 Pekarinen Jack
23 Ross Andrew
33 Matteucci Charles
Bond and W Bond begin

120 Kerr Jess
Commercial and W Commercial begin
116 Jochimsen Peter ◎
117 Johnson Ida Mrs ◎
141 Puusti Alfred ◎
145 Douglas J Walter ◎
148 Niemi Henry V ◎ bldg contr
149 Vacant
Duane and W Duane begin
Exchange and W Exchange begin
285 Alenius Hilda M Mrs ◎
Grand av and W Grand av begin
305 Elfving Henry S N ◎

2D—From Columbia river s to Kensington av, 1 e of 1st
ft Union Oil Co Dock
15 Vacant
25 Davis Alfred L
29 Barker John A
Astor intersects
56 Vacant
60 Clover Clara Mrs
64 Kennedy Thomas A
68 Raitto Herman
71 Armstrong Mat L
Hickman Josephine Mrs
75 Larsen Frank K
Bond intersects
149 L'Amie John H
Commercial intersects
174 Hokkanen O Hjalmar ◎
Duane and Exchange intersect

3D—From Columbia river s to city limits, 2 e of 1st
ft Columbia River Salmon Co Inc
4 Carlson John W mach
Astor intersects
75 Vacant
76 Ostrom Henry W ◎
77 Moore Wm
Bond intersects
78 Niemi Charles V
112 Steele Arthur L
Commercial intersects
169 Vacant
179 Wirkkala Alex ◎
185 Ferry Geo H ◎
188 Miller Jessie E
198 Cox Manley
Duane intersects
236 Konttas Jacob W
Exchange and Franklin av intersect
340 Atwood Keene D
Grand, Harrison, Irving, Jerome Kensington, Lexington and Madison avs intersect
655 Erickson Oscar J
669 Duff Harry E ◎
Niagara av intersects
703 Feary Ed G ◎
709 Connor Patrick O
737(w) Haggblom John T ◎
715 Lewis David J
716 Lauru Einar C
721 Gustafson Victor ◎
729 Morrow Ralph
747 Shafer Clement A
741(w) Hauke Holden M
Klaskanine av intersects
765 Anderson Albin
Echo begins
843 Roberts Sylvia M Mrs ◎
McClure av intersects

4TH—From Columbia river s to Olney av, 3 e of 1st
Front intersects
3 Vacant
Astor intersects
65 Leasy John T
89 McPharlan Mary Mrs
Jacobson Carl W
Bond intersects
122 Heffley Henry W
125 Lindberg John
131 Nelson Ole ◎
139 Vacant
140 Koe John
Commercial intersects
181 Vacant
Exchange intersects
280 Peck J Will ◎
298 Laughlin Chester W ◎
Franklin av intersects
345 Anderson Adler M
Grand, Harrison, Irving and Jerome avs intersect
515 Metzger Archie W
Kensington av, Lexington av, Madison av and Niagara av intersect
711 Pope Wm ◎
714 Vacant
716 Facchini Carlo M ◎
725 Swanson Fred B ◎
Unopened to Klaskanine av
770 Morgan Griffith
780 Beezley John E ◎
792 Teninty John A
Clatsop and Nehalem avs intersect
906 Young Joseph R
908 TenEyck Edward A
910 Stangland Magnus
914 Hoofnagle Charles E
916 Arpi Hjalmar
932 Ostrom Arvi
933 Eels Charles
Olney av intersects

5TH—From Columbia river s to Olney av, 4 e of 1st
ft Standard Oil Co Dock
Standard Oil Co
Front and Astor intersect
74 Erikson Emil
75 Riverside Rooms
Thomas J Joseph
Bond intersects
122 Shepherd Margaret Mrs
124 Johansen Olaf
125 Carlson Abby
127 Sears James
141 Hansen W Roxie
Duane intersects
178 Berg Carrie L Mrs ◎
Exchange and Franklin av intersect
308 Billie Harry E
345 Basel John A R
Grand av intersects
371 Moeller Beate Mrs ◎
372 Iverson Albert J
375 Foote Angus R ◎

5TH—Continued
378 Carlson Roy V
390 Clement Wm
Harrison av intersects
439 Bothwell Harold R
440 Quam Einar M ◎
Irving av intersects
453 Dye Charles L
Jerome av and Kensington av intersect
555 Dempsie Arthur S
Lexington av intersects
625 Cahill Morris J ◎
626 Bowers Fred A
629 Westersund Edwin V
630 Stacy James T ◎
Madison av intersects
655 Bergstrom Nels G
680 Thomas Geo H
686 Zundel Afton
Niagara av intersects
709 Smith Victor ◎
712 Gustafson Oscar
715 Facchini Frank A ◎
716 Westman Fritz A
718 Stephens Omer O
726 Larson Gilbert
736 Stanton Harold L ◎
737 Hibbard Hiram F jr
739 McMindes Elvin W ◎
Klaskanine av intersects
773 Samuelson Ivar A ◎
775 Jackson Fred B
777 Ehlers Chris J
793 Bearman Carl G
797 Harris Charles C
798 Schmidt Erick M ◎
Clatsop av intersects
812 Stadin Gus
McClure av intersects
858 Brown Ralph O
862 Lapay Frank ◎
880 Mustard Harvey H
886 McGuire Frank
889 Anderson Wm
Nehalem av intersects
926 Pease Cecil B
928 Richardson H Earl
Olney av intersects

6TH—From Columbia river s to Olney av, 5 e of 1st
ft Columbia River Packers Assn Inc
Columbia River Packers Assn Dock
Front, Astor and Bond intersect
121 Chow Ling Mrs
124 Santos Francis
126 Lum Sue ◎
Commercial intersects
166 Heuer August
167 Endicott Emma Mrs
168 Belcher Marvin H
176 Elliott Louis A ◎
179 Shaman Samuel S ◎
189 Labiske Edward
Duane intersects
213 Vacant
215 Markham Ralph S
239 Hendrickson Oscar
241 Parker Gelo F
242 Popham Alfred A
244 Skou Niels C ◎
Exchange intersects
291 Smith Forrest B ◎
Franklin av intersects
310 Neely Warren W
325 Soderberg Charles M ◎
Grand av intersects
378 Larson Magner J
387 Rickert Wm J
391 Vacant
395 Winn Marion E
Harrison, Irving and Jerome avs intersect
525 Porter James
Kensington, Lexington, Madison and Niagara avs intersect
712 Carlson Carl
713 Schairer Ludwig H ◎
715 Link Ross S
717 Jeldness Henry E ◎
718 Olsen Matt J ◎
722 Hoff Harold A
724 Enholm Arthur E ◎
727 Spexarth Gus A
730 Berg Wm J ◎
731 Harris Clarence A
736 Nelson Albert N ◎
749 Mogenson John L ◎
Klaskanine av intersects
767 Boebert Frank L
787 Norgard Edward ◎
Norgard Helen F nurse
Clatsop av intersects
828 Beemer Don W
832 Emler Loren W
839 Wilson Louis ◎
849 Robinson Ruben
McClure av intersects
874 Huhtala John ◎
Nehalem av intersects
909 Craig Roy
912 Johnson Lester E
921 Blair Reginald C
954 Butt C Emma Mrs ◎
Olney av intersects

7TH—From Columbia river s to Olney av, 6 e of 1st
ft Owen-Peeke Feed & Grain Co Inc
Rankin John F vet surg
Front intersects
14 Vacant
17 Willisen Charles
Astor intersects
64-76 Vacant
71 Vacant
75 Kuluris Mike cigars
77 Star Auto Wrecking Co
79 Vacant
Bond intersects
131 Vacant
131½ Brown Kee
135 Auto Lubricating Station
Commercial intersects
171 Mulholland Ralph Rev
191 Marra John K
Exchange intersects
221 Butternut Baking Co Inc
235 Stillings Ray
Franklin av intersects

341 Parker Nelly E Mrs ◎
Grand av intersects
373 Falleur Jules
Harrison av intersects
421 Rohkonen Charles
Irving and Jerome avs intersect
512 Kruckman Geo E
515 Vacant
Kensington, Lexington, Madison and Niagara avs intersect
703 Nyquist Carl A ◎
709 Linde Wallace W
711 Oja Alexander H
715 Leppla Reinhart H
721 Lofgren Emil O ◎
Povey John W
725 Thorsnes Andrew B ◎
731 Sample Clair R
735 Gorman Leo L
745 Slotte Herman ◎
Klaskanine av ends
752 Ransom Hollis C
756 Gendron Walter A ◎
789 Carlson Abraham ◎
790 Luoma Andrew T
Clatsop av intersects
821 Beemer Jasper A ◎
825 Stenerson Ole Rev ◎
McClure av intersects
856 Johnson Merwyn C ◎
Nehalem av intersects
911 Vacant
915 Gaither Geo P
918 Oathes Clarence N ◎
920 Emholt Clifford L
933 Vacant
950 Curtis Geo T ◎
967 Thompson Charles C ◎
Thompson Olga C Mrs gro
Wirkkala Henry
Olney av intersects

8TH—From Columbia river s to city limits, 7 e of 1st
Front and Astor intersect
58 Hoffman L Fred soap mfr
61 Vacant
65-71 Northwest Junk Co
75 Wing Lee Co gro
Wing Lee
77 Niura E barber
81 Vacant
Bond intersects
110-18 Vacant
131 Vacant
Commercial intersects
172 Haataja Antti shoe repr
Duane intersects
215 Vacant
Exchange intersects
298 Harrison Olga M Mrs ◎
Murray Charles P
Franklin av intersects
322 Wallace Walter B
324 Thornberry Culbert
Grand av intersects
355 Fulton G Clyde ◎
360 Gearhart Edgar G genl contr
362 Viggers W Arthur
387 Kincaid Robert D
400 Carlson Carl H ◎
413 Roman Charles A ◎
Harrison av intersects
425 Richardson Marvin D
432 Clay Charles M
Chisholm Roy K
446 Fuhrman Edward ◎
Verschueren Elise Mrs
Irving av intersects
453 Cole Roy C ◎
455 Schaudt Carl
477 Torvik Gjert O
478 Franciscovich Frank M ◎
497 Kay Apartments
Apartments:
A Arnold J Macey
B Jeffers John H jr
C Morfitt Ralph
D-E Vacant
Street continued
498 Anderson Oscar W ◎
Jerome av intersects
506 Funkhouser Charles O ◎
522 Appleton Edwin D ◎
544 Malen Viljo E ◎
545 Tennant Sanna Mrs ◎
Kensington and Lexington avs intersect
619 Shea Laura A Mrs ◎
Foster Cecelia Mrs
647 Titus James A ◎
648 Clatsop County Shops
Madison av intersects
653 Endicott's Barber & Beauty Shop
Endicott Bert C
654 Stewart Volner F ◎
655 Beezley John E gro
661 Babcock Clark L confr
672 Ford Wm N
673 Vacant
679 Herring Lee ◎
680 Palmberg's Grocery
684 Palmberg Emil ◎
698 Anderson Albin gas sta
Niagara av intersects
712 Link Ellis O ◎
717 Huntsucker Tracy
Beemer Alvy E
718 Lundell Axel E ◎
Falleur Fermin
719 Hendrickson Charles A
722 Stangland Marshall
726 Normand Lester A
729 Johanson J Wilhelm ◎
736 Fastabend John B
763 deJong Tim
767 Gould Raymond
883 Hendrickson Elmer
889 Vacant
902 Bakanen Archie F
906 Carlson Wm ◎
934 Williams Geo W ◎
936 Vacant
944 Koivisto August ◎
Olney av intersects

9TH—From Columbia river s to city limits, 8 e of 1st
ft Ninth Street Dock
City Lumber & Supply Co Inc
Front intersects
23 Vacant
30 Vacant
Astor intersects
61 Shramberger Joseph cigars
65-71 Jackson Laurence D fruits

9TH—Continued
69 Douglas Hotel
Messenger Anna Mrs
Bond intersects
122 Astoria Harness & Top Shop
Commercial intersects
190 Lower Columbia Co-Operative Dairy Assn
Duane intersects
221 Larson Rebecca Mrs
235 Hoagland Marion R Mrs
241 Rinehart Thomas L
Exchange intersects
267 Hansen Jens H plmbr
Franklin intersects
315 Allen John T ◎
325 Zankich Luka ◎
347 Vacant
Grand av intersects
367 Raymond Josephine Mrs
385 Averill Henry C
391 Haggblom John E ◎
Harrison av intersects
408 Burgess Clifford
439 Bosshart Garnet W
Irving av intersects
487 Ducich John A ◎
Jerome av intersects
503 Niemela Geo J
549 Vacant
Kensington av intersects
582 Floyd Roy
Lexington and Madison avs intersect
671 Westersund Victor C ◎ contr
Niagara av intersects
706 Fors Charles ◎
707 Carlson J Wilhelm ◎
711 Vacant
725 Hanks Carson R
727 Cederberg Axel J
721(w) Holthe Merwyn
James begins
737 Marincovich John G ◎
743 Vacant
749 Grimstad Conrad H ◎
845(w) Stevenson John M ◎
774 Abbott Clande H ◎
Clatsop av intersects
812 Vacant
816 Laney Edward
832 Paetow Minnie Mrs ◎
836 Lee Larry L

10TH—From Columbia river s to Klaskanine and from Clatsop s to Nehalem, 9 e of 1st
Front and Astor intersect
56 Astoria Bottling Works
68 Armory The
Oregon National Guard Company L 186th Inf
74 Stevedore Service Co Inc
Bond intersects
115 Ideal Barber Shop
116 Radio Service Co
118 Singer Sewing Machine Co
Sivertson Harry
119 Vacant
120 Astoria Hardware Co
123 Ziem Rudolph B tailor
137 Astoria Bowling Alleys
Commercial and Duane intersect
170 I O O F Hall
Christian Science Reading Room
Danish Brotherhood
I O O F Clatsop Encampment
Order of Vasa
Order of Vikings
Degree of Honor
Sons of Herman
Sons of Norway
United Artisans
Woodmen of the World
Retail Clerks Union
178 VanDusen Building
Rooms:
201 Hartman Henry A phys
204-08 VanDusen Arthur phys
210-15 Vacant
216-17 Industrial Hospital Assn
Street continued
184 VanDusen Agency Inc genl ins
Edison Evald T genl ins
186 Vacant
Exchange intersects
277 Capocakis John
Franklin av intersects
308 Logan Wm C ◎
323 Mackey Jack ◎
336 Bragstad John A
Plummer Mearl
377 Goldbeck Geo L ◎
Grand av intersects
396 Johansen Harold L ◎
Harrison, Irving and Jerome avs intersect
501 Langkilde Andrew A ◎
513 Davis Cebern D
525 Prael Albert H
537 Habernicht W Leon
549 Wilson Wm C ◎
Kensington av intersects
579 Linville Thomas H ◎
Lexington av intersects
733 Hansen Alfred A ◎
Clatsop av ends
839 Sutter Samuel S ◎
McClure av ends

11TH—From Columbia river s to city limits, 10 e of 1st
ft America Transportation Co
McCormick Steamship Co
Harkins Transportation Co
Alaska Steamship Co
Canadian Pacific Steamship Co
Oregon Motor Stages
Pacific Greyhound Lines
Union Pacific Stages
Union Pacific Railroad
United Air Lines
Columbia Tourist Bureau
Columbia River Pilots
Blitz-Weinhard Co beer whol
Hoikka Bros steamship line
Front and Astor intersect
56-60 Pacific Fruit & Produce Co
65 Astoria Oyster Shop
67 Pacific Distributing Co brewers agts
68 Haney Patrick J whol fruits
69 Hubler Agency real est

"Say it with Flowers"
FLOWERS FOR EVERY OCCASION
PHONE 492
ASTORIA FLORIST
Member of the F. T. D.
15th and Exchange Res. Tel., 1503-J JOHN W. ERICKSON, Prop.

71 Vacant
75 Auditorium Hall
Bond intersects
118 Ivar's Shoe Shop shoe repr
119 Vacant
120 Astoria Fish Co
165 Mattila John tailor
Heuer August ins
Farmers Automobile Inter-Insurance Exchange
171 Vanity Beauty Shop
Commercial intersects
176 Fisher Building
Strong Harold W
Rooms:
202-03 Reed Ruth A Mrs music tchr
204-06 Vacant
208 Johnson Florence M
211 Smith Mervin H phys
212-14 Vacant
215 Smith Florence W Mrs music tchr
Duane intersects
225 Astoria Savings Bank Building
229 Elks Temple
Elks Club
B P O E Astoria Lodge No 180
Gyro Club
233 W P A Sewing Project
Exchange and Franklin av intersect
328 Nelson Walter H
338 Stone Ole ◎
340 Pierce Wm B
Grand av intersects
355 Ferguson David J Rev
385 Morrow Harry A
Humphreys Charles C
Harrison av intersects
407 Pajunen Ensi E ◎
417 Anderson Joseph W
428 Grass Herman J
429 Stilwell Donald H
437 Rosendale Isaac A ◎
439 Juopper Mary Mrs
447 Masterson Morgan E
449 Prael Henrietta A Mrs
Irving av intersects
465 Gunn C Winifred Mrs ◎
Tee Catherine M Mrs
Jerome av intersects
522 Prouty Arthur N
524 Abel Harvey E
547 Thomas Edward B ◎
Kensington av intersects
553 McMullin J Walter ◎
595 Bremner James ◎
Lexington av intersects
647 Hanson Richard S
Madison intersects
Niagara av intersects
701 Penfrat J Paul ◎
751 Archer Frank O
Thompson Norman C
James ends

12TH—From Columbia river s to Klaskanine and from Clatsop s to Nehalem, 11 e of 1st
ft Oregon Marine Supply Co
Bond intersects
105 Cone Joseph B jwlr
106 Liberty Market meats
107 Vacant
110 Modern Shoe Repair Shop
111 Mackay A E confr
Voss Transfer
Sather & Gagnet transfer
115 Ilman John barber
116 Astoria Real Estate Co
Western Finance Co
120 Vacant
123 Larson Electric Store
Masterson Morgan E ins
Wieman Truck Line
130 Stokes Building
Rooms:
201-02 McLean Robert C dentist
203-04 Vacant
205-07 Fowler Frank E phys
208-09 Vacant
210-12 Hagmeier Otto C phys
213 Vacant
214 Barr Charles W dentist
217 Hutchinson W Lee
218 Astoria Dental Laboratory
219 Harding Albert B dentist
220 Waffle Clara W Mrs phys
221 Coast Investment Co
Street continued
132 King Yen Low restr
133 Vintage Shop wines
141 Home Taxi Co
155 Chambers Frank C confr
Commercial intersects
162 Service Cleaners & Dyers
164 Runkel's Hat Shop
168 Chili Bowl restr
172 Brooks Charles A barber
181 Elliott Hotel
Elliott John L
Olsen John H optometrist
182 Art Needle Craft & Baby Shop
183 Elliott Hotel Coffee Shop
184 Schooner The beer parlor
188 Clatsop Abstract Co
Knutsen Martin & Son genl ins
189 Sanitary Cleaners & Dyers
191 Kron L E'toile women's furngs
192 Music Shop The
195 Astoria Stationery Co
196 Northwest Appliance Co
Duane and Exchange intersect
256 Young Men's Christian Assn
Foster Farrar F
276 Hughes E B Mortuary

Your Standardized City Directory

provides a definite opportunity to emphasize, increase and insure your business.

12TH—Continued
297 Young Women's Christian Assn
Green Lena Mrs
Franklin av intersects
328 Zawistowski Tony
330 McManamna Andrew D
336 American Legion Hall
341 Fisher Earl A ◎
345 Boyington Guy ◎
Grand and Harrison avs intersect
406 Leinenweber Hilma Mrs ◎
Scoffern Dixon R
428 Camm Wm
448 Edling Edward
Silvo Henry
Irving av intersects
480 Vacant
496 Mulligan Owen ◎
Mulligan Pauline Mrs nurse
Jerome av intersects
546 Tucker Edgar
550 Gaston Robert M ◎
Kensington av intersects

13TH—From Duane s 1 blk to Exchange, 12 e of 1st
205 Ostow Elmer E
209 Vacant
215 **Biltmore Apartments**
Wyatt Minerva Mrs
217 Vacant
219-21 Astoria Beauty Shop The

14TH—From Columbia river s to city limits, 13 e of 1st
ft Astoria North Beach Ferry Co
Knappton Towboat Co
Knappton Transit Co
Gilpin Construction Co
North Beach-Astoria Transit Co
North Beach Ferry Landing
Pacific Machine & Blacksmith Co
Swift & Co meats whol
Bond intersects
103-07 Thomas Edward B auto reprs
115 Harold's Quick Lunch
117 Sullivan's Exchange 2d hd gds
119 Gimre Sven A shoes and shoe repr
125 **Young Building**
Rooms:
1 Vacant
2-3 Hyde Leon W phys
4 Sherman Wm A property management and ins
5 Prehn Edward H dentist
6-8 Kleger Samuel A phys
9-11 Andrews Leonard R dentist
Lindstrom Fred dentist
12 Vacant
Street continued
129 Square Deal Fish Market
130 Commodore Hotel
140 Ruth's Mayonnaise Kitchen
142 Katsulis Shoe Repairing Shop
Commercial intersects
176 **Hotel Astoria Inc**
Osburn Austin
Rotary Club
K A S T Broadcasting Station
185 **Osburn-O'Brien Building**
Rooms:
1 Metropolitan Life Insurance Co
2-3 Piepenbrink Wm J & Co accts
4-6 Turska Wm A naturopath
7 Dedrick Hugh F dental lab
8 Osburn Kleber genl ins
9 Wicks John E archt
10 Vacant
11 Vacant
12-13 Parpala Janfred dentist
14-15 Spalding Lansford M phys
16-18 Allen Anson G phys
Street continued
190 Astoria Tavern beer parlor
195 Vacant
196 Raitanen John H tailor
Duane intersects
225 **Hotel Norblad**
Jeffers John H
226 Lovell Auto Co
243 Astoria Upholstery
Knit Shop The
245 Astoria Chamber of Commerce
Exchange intersects
324 **Hildreth Apartments**
Hall B V
Apartments:
1-2 Vacant
3 Farris Jack
4 Vacant
5 Vaughn Raymond
6 Caviness John
7 Holmes Edward
8 Jones C C
9 Utter Rachel G Mrs drsmkr
Street continued
279(w) Astoria Broom Co
333 Vacant
Franklin av intersects
330(w) Parpala Janfred ◎
365 Wilson Swan ◎
371 Leahy John H
385 **Elmore Apartments**
Apartments:
A Slusher Harley ◎
B Hartman Henry A
C Flavel Wenona C Mrs
D Ball Margaret A Mrs
E Morfitt Neil L
F Bell Arthur W
G Brandenburg Helen A
H Bell Willis C
Havlik Cyril P
I Shapiro Abraham

C. W. KARLSON & SON Morticians
"Astoria's Finest Funeral Home"
ARROW AMBULANCE COMPANY 531 Franklin Avenue ASTORIA, OREGON

J Harding Albert B
K Payne M R
L Vacant
M Hansen Kris

Street continued

386 Orand Emmett

Grand av intersects

421 Voss John F ◎
426 Sanford Milton H ◎
Hawes Anna E Mrs
427 Prael Richard G ◎
443 Vacant
447 Blissett Guyon L

Irving av intersects

467 Stinson Maria M Mrs ◎
477 Tapscott John P ◎ gro

Parker way intersects

480 Vernon Geo W ◎

Jerome av intersects

503 Staples Mattie S Mrs ◎
517 Nelson Oscar E
522 Takalo Wm A ◎
525 Widen Edward
526 Chester James ◎

Kensington av intersects

537 Nolan Michael ◎
540 Nyland Matt ◎
546 Johansen Andrew
548 Vacant

Lexington av intersects

15TH—From Commercial s to city limits, 14 e of 1st

188 Finnish Lutheran Book Concern
Lannen Suometar newspaper

Duane intersects

267 Vacant

Exchange intersects

321 Voss Geo ◎
325 Chestnut Thomas J
335 Lawson Louis
343 Wesche Edward A
347 Crohn Lester M
Karsun Alex

Franklin av intersects

357 Flavel Harry M ◎
362 Conner Emery A
368 Trullinger S Grant
370 Wallace Robert R
374 Johnson Mollie Mrs
376 Vacant
378 Pettengill Geo D
379 Thorsell Berger P
383 Vacant
387 Larsen Henry ◎
391 Ohler Geo H
395 Vacant
398 Peterson Regina Mrs

Grand av intersects

426 Shatto Estin L ◎
427 Vacant
440 Paulsen Anna M ◎
443 Vacant
444 Cherry Edward M Mrs ◎
445 Malone Edward A
449 Parker Pearl L Mrs ◎

Irving intersects

466 Newport Freeman T
Parsons Fred O jr
476 Hildebrand Arthur C ◎
493 Dyer Joseph M ◎
494 Hildebrand August F F

Jerome av intersects

527 Chandler Graham L ◎
529 Johnson L E
540 Brunold Grocery
Brunold Florence C Mrs ◎

Lexington av intersects

555 Bartlett R Rensselaer ◎
593 Callender Charles H ◎
595 Callender Melville H ◎

Madison av and Niagara intersect

16TH—From Commercial s to Niagara, 15 e of 1st

Commercial and Duane intersect

—— City Hall
Astoria Public Library
Katharine C Barker librarian
Attorney
James L Hope
Board of Education
City Auditor and Municipal Judge
Otis K Atwood
City Engineer
Geo T McLean
City Manager
James O Convill
Mayor
John C Tenbrook
City Milk Inspector
Eugene E Chadwick
City Treasurer
Oswald Gustavson
Street Dept
Howard M McAllister supt
Park Dept
Howard M McAllister supt
Police Dept
John K Acton chief
Physician
Nellie S Vernon
Water Dept
Howard M McAllister supt
225 StMary's Hospital
StMary's Training School for Nurses

Exchange intersects

268 Vacant
326(w) Rosenberg Charles C C drugless phys
284 Martin John A Rev
317 Johnson Charles E
319 O'Connor Kate ◎

ne cor Trinity Lutheran Church

Franklin av intersects

sw cor Columbia Hospital

16TH—Continued
375(w) Beard Ella F Mrs
Roeser Jack B
328 Moberg Carl O
362 Columbia Hospital Nurses Home
375 Ludwigson Carl
Grand av intersects
410 Schultz Fred E
370(w) Wicks John E ◎
Irving av intersects
468 Sherman Wm A ◎
471 Wievesiek Alvin
473 Friedman Louis
475 Shaner Wesley ◎
477 Olsen Oscar M
479 Swart Millicent S Mrs ◎
482 Laws Amy Mrs ◎
488 Hampton Arle C
497 Wootton Tom ◎
Jerome av intersects
543 Cellars James H ◎
549 Laakkonen Ephriam ◎
Foster Fred M
Niagara av intersects
711 Chandler John R
714 Lollis Michael J
716 Christians John F ◎
726 Engbretson Roy E
—— City Park

17TH—From Commercial s to Niagara, 16 e of 1st
Commercial and Duane intersect
210 Sleep-Well Mattress & Upholstery Shop
267 Morgan Wesley L
Exchange intersects
304 Kelley's Grocery
321 Franciscovich Barbara Mrs ◎
322 Zankich Antone ◎
325 Lovell James W
342 Phister Harry ◎
346 Johnson Albert ◎
Franklin av intersects
302(w) Fisher Geo K
302½(w) Vacant
360 Lagassee Dermont E
366 Lewis Cecil H
373 VanDusen Lloyd ◎
376 McCrea Mary E ◎
380 Stratton Lowell M
392 Kinney Dorothy S Mrs
Grand av intersects
425 Farmer Cora E Mrs
Slatis Oscar V
442 Crang Sadie M ◎
VanDusen Jane Mrs
Irving av intersects
462 Tallant Nathaniel W
Hall Charles P
Nudelman Samuel L
Wenchebach E F
481 Skyles Harry K
490 Barth Bertha Mrs ◎
Beckley Christine B Mrs
496 Hanson John L ◎
Jerome av intersects

18TH—From Commercial s to Niagara, 17 e of 1st
Commercial, Duane and Exchange intersect
275 Starnes Dee R
277 Miller Christina M Mrs ◎
Petersen Carl
344 Astoria Transit Co
City bus lines
Franklin av intersects
351 Vacant
363 Pershing Edwin
367 Agee Philip C
371 Nielson Kris V
380 Gaines Russell W
Lidberg Marie F Mrs
382 Fisher Kenneth V
382½ McNicholl Viola
387 Finnish Evangelical Lutheran Church
Torkko Evert E Rev
390 Svenson Emanuel ◎
Grand av intersects
391 Martin Lloyd F
400 Gustafson Oswald ◎
Carter Glenn C
496 Snell Sell S ◎

19TH—From Commercial s to Niagara, 18 e of 1st
Commercial, Duane, Exchange and Franklin av intersect
383 Zankich John ◎
Irving av intersects
477 Neururer Stanley H ◎
478 Acton John K ◎
496 Bergstrom Ole ◎
514 Randau Carl ◎

20TH—From Columbia river s to Niagara, 19 e of 1st
ft Pacific Co-Operative Poultry Producers
Spokane Portland & Seattle Railway Co (Depot, Freight Dept and Dock)
Railway Express Agency Inc
Howell Ernest C
Commercial, Duane, Exchange and Franklin av intersect
380 Grimberg Arthur G ◎
381 D'Elia Ultimena Mrs ◎
Irving av intersects
477 Olson Eli ◎

21ST—From Columbia river s to Niagara, 20 e of 1st
Commercial, Duane, Exchange and Franklin av intersect
367 Vacant
370 Sauvola Gust ◎
Sorensen Frank

22D—From Columbia river s to Niagara, 21 e of 1st
192 Vacant
Commercial, Duane, Exchange and Franklin av intersect
298 Pincetich Dan V
442 Hansen Blaine L
464 Jagar Christine E Mrs ◎
Lawson J David
514 Kelder Charles A ◎

23D—From Commercial s to Niagara, 22 e of 1st
Commercial and Duane end
211 Egan Wood Yard

288 O'Brien Spruce Co The
Clatsop Retail Lumber Co
Clatsop Box Co
Exchange ends
500 Jacobson Otto E ◎

24TH—From Franklin av s to Niagara, 23 e of 1st

25TH—From Irving av s to Niagara, 24 e of 1st

26TH—From Franklin av s to Niagara, 25 e of 1st

27TH—From Franklin av s to Niagara, 26 e of 1st
381 Larson Wm
385 Andersen Anders ◎
Kanto Geo
391 Wirkkunen Jack A ◎
Mekko Annala
Grand av intersects
423 Kerola A Emil ◎
425 Bishop Arthur A
Raasina Henry U
427½ Henraka Myrtle Mrs
430 Suokko John ◎
465 Anderson Wm A ◎

28TH—From Franklin av s to Niagara, 27 e of 1st
278 Linna John ◎
Jylha Eino J

29TH—From Franklin av s to Kensington av, 28 s of 1st
227 Porrah Geo M
307 Pesonen Katherine Mrs
325 Embi Jack ◎
370 Lauru Charles J fuel
371 Tuomala Katy Mrs ◎
378 Pisila Henry ◎ baths
380 Vacant
386 Sude John ◎
Grand av intersects
412 Anderson Adolf C
417 Christensen M A Rev
427 Harju Frank E ◎
429 Paulson C Waino ◎
443 Vacant

30TH—From Franklin av s to Irving, 29 s of 1st
ft Engbretson Seed Co
Columbia River Packers Assn Inc receiving sta
368 Johnson Matt ◎
380 Remmen Andrew A
Grand av intersects
419 Lindgren Edward J
427 Knutinen Toivo ◎
429 Aspfors Evert A
441 Holthe Martin G ◎
470 Swanson Einar
Harrison av intersects

31ST—From Franklin av s to Grand av, 30 s of 1st
ft Union Fishermans Co-Operative Packing Co receiving sta
314 Cone Wm H
358 Samara Frank
361 Larson Esther E ◎
365 Backlund Axel G ◎
383 Mesford Alex K
384 Matta Carl E ◎
Poikila Wm A
396 Kanto August ◎
Grand av intersects
407 Jackson Edwin A
409 Clarke Lillie J Mrs beauty shop

32D—From Duane s to Franklin, 31 s of 1st
ft Brookfield Co bldg matls
225 Lovvold Thorvald
229 Hendrickson Waldemar ◎
Howard John L

33D—From waterfront s to Kensington av
ft Columbia River Salmon Co cold storage
Jensen Alf
Karppinech Wm
Fidler John J
Nyland Glen
Johnson Wm
Larson Victor
222 Aviani Peter ◎
222½ Covitch Mike
Leif Erickson dr intersects
258 Henningsen Joe ◎
Franklin av intersects
271 Petos Stratos
272 Carlson Otto
273 Fidler Jack F
278 City Fuel Co
Leineuweber Christ A ◎
279 Askola Andrew ◎
285 Anet Joseph ◎
338(w) Furney Leo A
306 Bue Hans M ◎
Grand av intersects
316 Scott Francis J
318 Pulliam Earl W ◎
357 Serles Harry R
Harrison av intersects
371 Landro John E ◎
373 Kaanta Jacob ◎
Irving av intersects

34TH—From waterfront s to Kensington av
191 Benson Frank
Duane intersects
207 Stanovich Geo ◎
208 Malagamba Charles V
219 Mathiasen Sigfred J
224 Vlahou Manolis G
228 Tadei Peter V ◎
Franklin av intersects
277 Hendrickson Hjalmar
281 Antonich Jacqueline Mrs ◎
Mundorf Rose F Mrs
288 Holmes Andrew ◎
297 Johnson Ole S ◎
Grand av intersects
323 Jensen Paula Mrs
346 Thompson Anna Mrs
Harrison av intersects
422 Mitchell Tilda Mrs ◎
Irving av intersects

35TH—From waterfront s to Kensington av
ft Altoona Packing Co
Hansen David G
Hellen Christ
Nelson Andrew P
Ericsen Eric
Olsen Martin
225 Turina Charles A ◎
235 Turina Natalie Mrs ◎
Franklin av and Grand av intersect
312 Niemi Geo J
Harrison av intersects
408(w) Lind Karl J ◎
364 Washington Geo
373 McClarin Lee
Trontow Marie Mrs
374 Johansen Halof C ◎
379 Pitkanen Charles ◎
383 Larson Adolph L
Irving av intersects

36TH—From waterfront s to Kensington av
Duane intersects
224 Sobutt Rudolph L
Bryant Ralph
377 Pawson Joseph W
Franklin av intersects

37TH—From waterfront s to Kensington av
ft Nelsen Peter L
Story Geo
Welch Peter
Stanovich Jack
Rodene Geo
Wahl Peter G
Leif Erickson dr intersects
154 Lovvold Hans ◎ gro and marine supp
158 Soderstrom Al
165 Nelson Oscar ◎
169 Fricke Carl L ◎ confr
177 Sagen Christ
179 Peterson Frederika Mrs ◎
Duane intersects
228 Wahl John ◎
Franklin av intersects
384 Peltola Hjalmer ◎

38TH—From waterfront s to Kensington av
122 Nilson Catherine Mrs
Commercial intersects
170 Hill Blanche Mrs
180 Thompson Thomas ◎
Bumala Ernest
188 Berg Morris L ◎
194 Hagerup Soren V ◎
196 Sandness Wilhelm ◎
Duane ends
202 Fitcha John O ◎
203 Peterson Oscar ◎
228 Stangeland Anna Mrs ◎
239 Rasmussen Andrew ◎
Johnson Frank W
246 Johnson Gust
247 Prepula John ◎
248 Sommerness John
Franklin av intersects
260 Knutsen Bertha Mrs
266 Strand Jorgen C ◎
321(w) Iverson Knute H ◎
276 Sommerset Theo ◎
284 Sommerset John ◎
287 Johansen Arne
289 Bergman Wm M ◎
294 Vacant
295 Elliott Joseph H ◎
Grand av intersects
306 Tungesvik Torger J ◎
356(w) Thompson John O ◎
Stangeland John L
322 Peterson Emil ◎
328 Johansen Victor H
342 Nelson John I
343 Erickson Frances L Mrs
Christensen Aagot Mrs
347 Nilsen Elias B ◎
348 Thompson Hans
Harrison av intersects
373 Stenvaag Molla Mrs ◎
Semson Carl
425 Nalum Jorgen ◎
Irving av intersects

39TH—From waterfront s to Kensington av
ft Columbia River Packers Assn Inc cold storage plant
Hansen Ralph
230 Johansen Olaus ◎
261 Pederson Ole ◎
Franklin av intersects
272 Fitcha Thomas A ◎
274 Ness August K ◎
326(w) Stromness Hilmar ◎
278 Olson E Christian ◎
280 Johnson Nora Mrs ◎
327 Berge Ole R ◎
337 Ramvick Haftor M ◎
345 Christensen Alex L ◎
Grand av intersects
376 Hekala Mary Mrs ◎

40TH—From waterfront s to Kensington av
Franklin av intersects
227 Satre Ben ◎
398 Renvall Nestor N ◎

41ST—From waterfront s to Kensington av

42D—From waterfront s to Kensington av

43D—From waterfront s to Kensington av
111 Jorgensen Martin M ◎

44TH—From waterfront s to Kensington av
Commercial intersects
145 Christensen Samuel
146 Graham Louis R ◎

45TH—From waterfront s to Kensington av
64 Larsen Arne A ◎
68 Graves James W ◎
74 Bumala Otto J ◎
Cedar begins
Leif Erickson dr intersects
121 Grimberg Elsie G Mrs ◎
130 Riswick Albin H ◎
147 Hansen Julius D ◎

148 Glaser Louis W ◎
Commercial intersects

46TH—From waterfront s to Kensington av
ft Chinook Packing Co receiving sta
Olsen Norman
Vlastelica Max

28—3306 Astoria St Guide
Olson Theodor
103 Iverson Thomas A ◎
104 Yesle Robert F
108 Atwood Otis K ◎
121 Hjorten John J ◎
123 Anderson August ◎

47TH—From waterfront s to Natle
ft Union Fishermen's Co-Operative Packing Co receiving sta
Kalias Louis
Kalander John
15 Brandt John
rear Santven Lars O
89 Vacant
95 Lindstrom Carl F ◎
Birch intersects
143 Swift Frestus M ◎
146 Johnson Anna Mrs ◎
Hansen John G
Cedar intersects
180 Anderson Anton ◎

48TH—From waterfront s to Natle
Birch intersects
147 Miller John
Langdon Kenneth
Coffey Florian
185 Peschl Joseph

49TH—From Waterfront s to Natle
ft Columbia River Packers Association receiving sta

50TH—From waterfront s to Natle
ft Milde Gus
78 Kearney James B ◎
Cedar intersects
98 Peschl August W ◎
171 Shannon Fred A

51ST—From waterfront s to Natle
101 Peschl Sam
Bentley Walter A
123 Silverberg Axel G
Nelson August T
177 Laakko Mary Mrs ◎

52D—From waterfront s to Natle

53D—From waterfront s to Natle
Alder begins
2 Dalgren Ivan
6 Andrews Lawrence K
Ash intersects
69 Vacant
Birch intersects

54TH—From waterfront s to Natle

55TH—From waterfront s to Natle

56TH—From waterfront s to Natle

57TH—From waterfront s to Natle

MORE GOODS
ARE BOUGHT AND SOLD
THROUGH THE
CLASSIFIED BUSINESS LISTS
OF THE
DIRECTORY
THAN
ANY OTHER MEDIUM
ON EARTH

The City Directory

places the city on the map and is its only representative to the world beyond its own gates.

¶ It is the city's catalogue of business and represents the city, its citizens and institutions in every corner of these United States.

¶ It is the logical means of publicity in advertising the city, its manufacturing industries, its advantages and resources.

¶ The men who direct the affairs of progressive and up-to-date business institutions recognize the fact that the City Directory tells the story of the city's life and keeps it before the public as no other publication does or can.

¶ Its Classified Business Section furnishes a list of all trades, professions and pursuits, constituting a special trade directory or buyers' guide and is the best advertising medium on earth.

"Say it with Flowers" FLOWERS FOR EVERY OCCASION
PHONE 492 ASTORIA FLORIST Member of the F. T. D.
15th and Exchange Res. Tel., 1503-J JOHN W. ERICKSON, Prop.

POLK'S

CLATSOP COUNTY DIRECTORY 1936

Copyright, 1936, by R. L. Polk & Co.

For List of Abbreviations see page 38

Including the Towns of Seaside, Warrenton and Westport

ALPHABETICAL LIST OF CITIES AND TOWNS

ALBERT. A settlement on Blind Slough River, 2 miles northwest of Blind Slough.

BLIND SLOUGH. A disc p o and station on the S P & S Ry, 18 mi e of Astoria, Co seat and banking pt. Exp, Ry Express Agency.

BRADWOOD. Pop 100. A p o settled in 1930 on Columbia river and S P & S Ry. 25 m e of Astoria, Co seat and bkg pt.
Arney C C logging contr
Bradley-Woodward Lumber Co Nathan Bradley pres Roy V Leonard sec Walter Woodward treas
Girt Clifford logging contr
Hohman Elta tchr School Dist No 33
LEONARD ROY V, Postmaster and Secretary Bradley-Woodward Lumber Co
School District No 33
Sears Alma L Mrs clk School Dist No 33
Thompson J H chairmn School Dist No 33

BROWNSMEAD. Pop 200. A p o on Blind Slough river and SP&SRy, 25 m e of Astoria, Co seat and bkg pt. Exp, Ry Exp Agcy. Tel, Knappa-Svensen Co-Op Assn. Three stages daily to Portland.
Allen D P apiarist
Allen Eugena Mrs clk School Dist No 39
Allen Leonard D chairmn School Dist No 39
Brownsmead Grocery Co (Ernestine C Hart) genl mdse
Brownsmead School
DeYoung M dairy
Earsly Byrdeen A genl mdse
Eilers E dairy

JOHNSON MOTOR COMPANY
CHRYSLER—PLYMOUTH—G M C TRUCKS
Sales and Service
Day Phone 1465 — Night Phone 635-R-2
725 Exchange, Cor. 16th ASTORIA, ORE.

BROWNSMEAD—Continued

Emkin Geo dairy
Finnish Lutheran Church
Fish Allan H dairy
Gerttula J H apiarist
HART ERNESTINE C, Postmaster (Brownsmead Grocery Co), Agent Railway Express Agency Inc
Huld David dairy
Ikaheimo H dairy
Kangas Fanny dairy
Lebeck Arvid pea grower
Lewis & Clarke Seed Co (Ben Reikkala)
Luoto Orchestra
McCauley David dairy
Michelson Victor poultry
Miller John blksmith
Pedersen John dairy
Penttila Armas fishermn
Penttila Ilo fishermn
Railway Express Agency Inc Ernestine C Hart agt
Reikkala Ben (Lewis & Clarke Seed Co)
Riikonen Matt dairy
Rudat Fred dairy
Schultz John dairy
Taylor Louise Mrs tchr Brownsmead Sch

CANNON BEACH. A p o and summer resort on Elk Creek, 28 m s of Astoria, Co seat, 10 m s of Seaside, bkg and ship pt. Pacific Tel & Teleg Co. Stage 3 times daily to Seaside, $1.50 round trip.
Bartels Paul contr
Bill's Grill (Wm Gallagher) restr
Cannon Beach Bakery (Wm McRoberts)
CANNON BEACH LUMBER CO, Fritz A Johanson Mgr, Building Materials, Lumber, Etc.
Cannon Beach Mercantile Co (Wm E Sheets)
Cannon Beach School
Cannon Beach Service Station (T B Walker) gas sta
Cole Kenneth clk School Dist No 37
COLE ORRA B, Postmaster, Operator Shore Line Stage
Dakin J H contr
Ecola Inn Hotel (A E and John Hollingshead)
Gallagher Wm (Bill's Grill)
Glutsch A G pntr
Glutsch A W chairmn School Dist No 37
Hollingshead A E (Ecola Inn Hotel)
Hollingshead John (Ecola Inn Hotel)
JOHANSON FRITZ A (Annie M), Mgr Cannon Beach Lumber Co, h Astoria
Lanphere E C (E C Lanphere & Co)
Lanphere E C & Co (E C Lanphere) genl mdse
McClaren C O pntr
McCoy D R gas sta and tourist camp

C. W. KARLSON & SON Morticians
"Astoria's Finest Funeral Home"
ARROW AMBULANCE COMPANY 531 Franklin Avenue ASTORIA, OREGON

McRoberts Wm (Cannon Beach Bakery)
Sheets Wm E (Cannon Beach Mercantile Co)
Shore Line Stage O B Cole operator
Sieverts Anne tchr Cannon Beach Sch
Travis H F real est
Walker R S (The Waves)
Walker T B (Cannon Beach Service Station)
Warren Hotel (M S Warren)
Warren M S (Warren Hotel)
Waves The (R S Walker) skating rink

CLATSOP. A disc p o. Mail to Warrenton.

CLIFTON. Pop 164. A p o on Columbia river and SP&SRy, 22 m e of Astoria, Co seat and bkg pt. Exp, Ry Exp Agcy. Teleg, WU. Pacific Tel & Teleg Co.
Homan Elta tchr School Dist No 33
Jones Robert L dairy and livestock
School District No 33
Sears Alma L Mrs clk School Dist No 33
THOMPSON J H, Postmaster, Chairman School District No 33

ELSIE. A p o on Humbug creek, 40 m sw of Astoria, Co seat and bkg pt. Stage daily to Clatskanie, Astoria and Portland.
Dooling Katherine tchr Elsie Sch
Elsie School
Kampy M chairmn School Dist No 24
Normand Lenore Mrs clk School Dist No 24

FERNHILL. A disc p o and station on SP&SRy and Columbia River, 4½ m se of Astoria. Mail to Glendale.

FLAVEL. A disc p o at the mouth of the Columbia river on the SP&SRy, 7 m w of Astoria. Mail to Hammond.

FORT STEVENS. Pop 425. A p o and military reservation on Columbia river and SP&SRy, 14 m w of Astoria, Co seat and bkg pt. Pacific Tel & Teleg Co. Stage to Astoria, Warrenton and Seaside.
CAULEY ALBERT L, Postmaster

GEARHART. A p o on SP&SRy, 17 m sw of Astoria, Co seat, 2 m from Seaside, bkg pt. Exp, Ry Exp Agcy. Teleg, WU. Stages four times daily to Portland, Tillamook, Astoria and Seaside.
Gearhart School Mrs Stella Sloan prin
Keene Elizabeth tchr Gearhart Sch
Miller Charles E Mrs chairmn School Dist No 15
Sloan Stella Mrs prin Gearhart Sch
Webster Catherine H Mrs clk School Dist No 15

HAMLET. Pop 70. A p o settled in 1892 on the north fork Nehalem river and SP&SRy, 40 m s of Astoria, Co seat, 20 m from Seaside, bkg and ship pt. Stage daily except Sunday to Seaside, 50c.
Beehler Fay tchr Hamlet Sch

E. B. HUGHES MORTUARY
AMBULANCE SERVICE
ASTORIA ILWACO SEASIDE

HAMLET—Continued

COX OLLIE, Clk School Dist No 12
Hamlet School
Hill Albert Mrs dairy
Hill H J dairy
Hill Henry dairy
Mattson Andrew dairy
Sarpola Fritz chairmn School Dist No 12
TOKOLA AUGUST, Postmaster, Dairy

HAMMOND. Pop 525. An incorporated town, first settled in 1870 on Columbia river and SP&SRy, 12 m w Astoria, Co seat and bkg pt. Pac Tel & Teleg Co. Stage daily to Warrenton.
Allen E restr
Broderick J E beer parlor
Callahan J J contr
Catholic Church
Eckman J E beer parlor
Forney J E dairy and livestock
Gordon John prin Hammond Sch
Hammond School John Gordon prin
Harrison C L gro and soft drinks
Matteson A A meats and livestock
Methodist Church
Mudd Willis gro
Olney Merton E Mayor and chairmn School Dist No 6
PARSONS FRED O, Postmaster and Genl Mdse
Pearson Helen Mrs tchr Hammond Sch
Point Adams Packing Co salmon canners
Puusti Laina tchr Hammond Sch
Willis Geo contr
Willis Pauline Mrs clk School Dist No 6

JEWELL. Pop 167. A p o settled about 1868 on Nehalem river, 30 m se of Astoria, Co seat, ship and bkg pt. Stage daily to Astoria, Clatskanie and Portland.
Anderson A hotel
Anderson Amy tchr Jewell Sch
Babcock R chairmn Union High School Dist No 3
Bay J dairy
Benson J dairy
Borden Hoxsey tchr Union High Sch
Camberg Alice prin Vine Maple Sch
Cardiff F R bldg contr
Corcoran J dairy
Dooley Clay logging contr
Elliott Transfer stage line
Ferschweiler Florence tchr Vine Maple Sch
Foster A dairy
Foster Curtis dairy
Foster J dairy
Frakes R dairy
Friedrich Anna M tchr Union High Sch
Gaston Mary Mrs clk School Dist No 14

W. C. LAWS & COMPANY
Plumbers—Steam Fitters—Heating and Ventilating
Iron Pipe and Fittings, Sheet Metal Work
575-579 BOND Tel. 126, Res. Phone 186 ASTORIA, ORE.

Harrison E L gro
Jamieson James stage line
Jewell School Mrs Evelyn Wage prin
Kelley Wm Mrs dairy
Oathout W T confr
Pope F dairy
Popham and Meier garage
Ridderbrisch O dairy
Rierson R dairy
Tiedeman Merle trucking contr
Tweedle Dave dairy chairmn School Dist No 14
Union High School James Brehaut prin
VanVleet Geo logging contr
Vine Maple School Alice Camberg prin
Wage Evelyn Mrs prin Jewell Sch
Wage Wm dairy
Wells W E apiarist
Wooden C L dairy chairmn School Dist No 8
Wooden C L Mrs clk School Dist No 8
Wooden F H dairy
WOODEN JOSEPHINE E, Postmaster

KNAPPA. Pop 200. A p o on SP&SRy and Columbia river, 86 m nw of Portland, 14 m e of Astoria, Co seat and bkg pt. Knappa Co-Operative Tel Assn. Ry Exp Agcy.

Abrahams Albert gas sta
Bagley Bros logging contrs
Boentgen Carl fishermn
Boentgen Marguerite Mrs clk School District No 4
Bush Wm dairy
Carlson Geo dairy
Chambers Wm (Crossett & Western Boom)
Cline W F Mrs
Crossett & Western Boom (Wm Chambers)
CROWLEY FRED S, Postmaster and Agent Mutual Life Insurance Co of New York
Crown Willamette Boom (E W McConlon)
Dybvik Erling gas sta
Dybvik Ole (Knappa Auto Co) dairy
Edelman Cal brkmn
Elliott James dairy
Engbretson Bent Grass Seed Co
Erickson Linnea tchr Knappa Sch
Goska Joe fishermn
Hagglund John fishermn
Haglund Victor chairmn School Dist No 4
Hansen Jens dairy
Hendrickson & Sorenson logging contrs
Hufstater E E genl mdse and agt Railway Express Agency Inc
Johnson Carl dairy
Johnston Robert pntr
Kaufman Walter tchr
Knapp L Mrs

Pacific Power & Light Company

"ALWAYS AT YOUR SERVICE"

422 Commercial **Telephone 187** **Astoria, Oregon**

KNAPPA—Continued

Knappa Auto Co (Ole Dybvik) auto dlrs
Knappa School Mrs Hilda Lahti prin
Knutson Carl fishermn
Lahti Henry boommn
Lahti Hilda Mrs prin Knappa Sch
Marine Henry sectionmn
McConlon E W (Crown Willamette Boom)
Moberg James Rev pastor Presbyterian Church
Moody Anna Mrs
Newberg Albert genl mdse
Norris Frank
Peterson A dairy
Peterson Carl fishermn
Pfund David dairy
Presbyterian Church Rev James Moberg pastor
Ross L C Mrs
Simonsen Chris pntr
Skaale Sam dairy
Skinner C J prin High School
Vinson Ralph boommn
Ziak Robert dairy

MELVILLE. A disc p o on Lewis and Clark river, 12 m s of Astoria, the mail, bkg and ship pt.

OLNEY. A p o on Young's river, 80 miles nw of Portland, 9 miles se of Astoria, Co seat, bkg, exp and teleg pt. Farming and logging constitute the principal industries of this part of the country. Centennial Tel Co.

Bany Grace Mrs clk School Dist No 28
Guilluime Henry chairmn School Dist No 28
Olney School

"The DIRECTORY IS THE COMMON INTERMEDIARY BETWEEN BUYER AND SELLER."

LOVELL AUTO CO.
BUICK—CHEVROLET—CADILLAC—LA SALLE—PONTIAC
14TH and DUANE Telephone 86 ASTORIA, OREGON

POLK'S
SEASIDE
CITY DIRECTORY
1936

Copyright, 1936, by R. L. Polk & Co.

For List of Abbreviations See Page 38

The city of Seaside (also called Clatsop Beach) has an ideal climate the year around, unexcelled boating and bathing facilities, splendid hunting and fishing (both fresh and salt water), that combine to make it one of the most popular summer and winter resorts on the Pacific Coast. Located on Clatsop Beach at the junction of the Necanicum and Wahanna rivers, 117 miles via Columbia River route west of Portland, and 78 miles by the Wolf Creek road, and is the terminus of the Spokane, Portland & Seattle Railway. Seaside is the most important beach resort in the Pacific Northwest on the Pacific Ocean. Seaside has a standing population of 1,565 (1930 census) with as high as 20,000 during the summer months. One of the finest municipal water plants is located at Seaside, the water of which flows from mountain springs at the head of the Necanicum River and Beerman Creek. Although small in population, Seaside presents a metropolitan air at all times and is bustling with business the year around. Several large concrete buildings have been erected the past year and plans are under way for the erection of more during the winter. Seaside has, aside from the above improvements, six miles of pavement, an electric light and power plant, gravity city water systems, best of schools and churches. The outlook for Seaside as a commercial center is promising, as at present there are large timber tracts being cruised for logging and three logging crews are at work the year around in the vicinity. Seaside has a weekly newspaper, the Seaside Signal, saw, planing mill and box factory. There is room for several more, as the timber is inexhaustible. The scenery in and around Seaside is unsurpassed anywhere and the climate is mild in winter and cool in summer. Best of telephone and telegraph service, modern hotels at all points on the beach, fine auto livery accommodations and several passenger trains both ways to and from Portland makes Seaside the place to spend the summer months.

ALPHABETICAL LIST OF NAMES

Aasen Elda tchr Union High Sch
Abbott Arthur U stdt r 717 10th av
Abbott Bertha O Mrs (Abbott's Kottage Tea Room) h 718 4th
Abbott Cora Belle bkpr John Selnes & Co r 717 10th av

SEASIDE—Continued

Abbott Edwin S (Bertha O) City Auditor and Police Judge City Hall h 718 4th av
Abbott Paul A (Lois) groundmn Pacific Power & Light Co
Abbott's Kottage Tea Room (Mrs Bertha O Abbott) 718 4th av
Abrams Thomas C (Iva E) (Pelton Court) h 105 S Promenade
Acker Willet H (Jacquetta M) cook Benny's Cafe h rear 400 Av A
Adams Lucille E usher r 1285 6th av
Adams Mabel S (wid Marquis W) h 1285 6th av
Adams Paul (Jean) cook h 1155 5th av
Adams Wilbur A lab r 1285 6th av
Agre Henry (Emma) bartndr Dan Danielson h 834 Av C
Aho Herman (Hilda E) h 1031 Av F
Ahrens Fountain Lunch (Melvin M Ahrens) 440 Broadway
Ahrens Melvin M (Rose) (Ahrens Fountain Lunch) h 438 Broadway
Aiken Robert A (Catherine) h 505 N Holladay dr
Akiyama Mason (Genieve) (Red Gate Curio Shop) h 229 Broadway
Alder Court (Viggo J Nelson) 332 11th av
Aldrich Helen restr 110 Broadway r 310 N Holladay dr
Aldrich Ira R Rev (Millie) pastor Methodist Episcopal Community Church h 310 N Holladay dr
Allen Baltis (Winifred C) h 612 S Beach dr
Allen Irving C (Margeurite) City Attorney City Hall h 320 N Franklin
Allendorf Cecelia M (wid Lawrence) h 429 S Holladay dr
Allendorf Geo carp h 726 2d av
Allendorf M Jane nurse r 429 S Holladay dr
Allison Dorothy K Mrs (Sea Food Market) r 220 N Downing
American Shine Parlor (Peter Christoff) 429 Broadway
Andersen Carl C (Daisy B) shipftr h 739 Av A
Anderson A J (Ina A) logger h 1116 S Downing
Anderson Bertha Mrs h 208½ N Holladay dr
Anderson Clarence (Winona) timekpr h 1015 Av A
Anderson Dora Mrs (Nifty Sandwich Shop) r 315 4th av
Anderson Einor W (Hannah C) lab h 339 7th av
Anderson Ella (Sof-Ella Coffee Shop) r 214 Broadway
Anderson Gilbert driver Daly's Dairy r 811 2d av
Anderson John W lab r 339 7th av
Anderson Lena Mrs h 734 2d av
Anderson Ollie maid 117 Broadway
Annand John (Clarissa) h 1604 N Holladay dr
Ardry Geo T (Mildred) (Twelfth Avenue Garage) h 329 12th av
Ardry Mildred Mrs opr Pacific Tel & Teleg Co h 329 12th av
Arestad Gabe E (Julia E) (Tom's Cabin) h 444 S Beach dr
Armin Alfred B repair shop 763 Broadway r do
Ashton Albert S (Beatrice) pntr h 798 1st av
Avery Apartments (Clyde C Avery) 14 Av G
Avery Clyde C (Suzanne L) (Avery Apartments) h 14 Av G
Babb Henrietta Mrs cook h 627 S Promenade
Babbidge Elizabeth A (wid James G) pres Roth Drug Co Inc h 621 S Promenade
Babcock Edna tchr Union High Sch r 138 7th av
Babcock Maxine W stdt r 425 N Holladay dr
Babcock Robert M (May) slsmn John Selnes & Co h 138 7th av
Babcock Samuel W (Elizabeth L) prin Central School h 425 N Holladay dr

Backstrom Adrian (Mary E) saw filer h 826 Oceanway
Bailey Harriet H (wid Robert R) h 415 N Jackson
Bailey Ivan C mail carrier r 735 N Holladay dr
Bailey James C (Alice) h 735 N Holladay dr
Bain Anthony (Ada B) h 1004 3d av
Bain Anthony P r 1004 3d av
Baker Cecil sta opr Seaside Garage
Baker Geo lab r 319 S Beach dr
Baker Hilton C r 315 S Franklin
Baker Lloyd W (Harriet E) bartndr Dan Danielson h 315 S Franklin
Baker Lucile M r 585 N Lincoln
Baker Luetta tchr Central Sch
Baker Wm F (Grace M) plmbr 585 N Lincoln h do
Ball Richard H (Marguerite) photog 30 Broadway h 425 S Beach dr
Ballhorn Harry mtctr Broadway Market r 951 5th av
Ballhorn Wm C (Winifred S) (Broadway Market) h 951 5th av
Bamber Wm (Fannie B) (Bamber's Court) h 309 Av G
Bamber's Court (Wm Bamber) cottages 309 Av G
Band Box The (Mrs Marie N View) women's furngs 101 Broadway
Bangs Jay T (Arminda) popcorn Broadway and Promenade h 156 10th av
Bany Charles (Ruth) logger h 840 N Lincoln
Bany Helen supt Seaside General Hospital r 770 Broadway
Barker James E (Martha) logger h 1011 7th av
Barnes Ernest R (Lillian M) h 778 1st av
Barrett Marion L bartndr h 1273 6th av
Bartholoma Arthur r Jack Bartholoma
Bartholoma Bertha r Jack Bartholoma
Bartholoma Jack (Nettie) (Seaside Hauling Co) h Venice Park nr Roosevelt dr
Bartlett Claude (Patricia M) (Benny's Cafe) h 315 Broadway
Bartlett Geo L (Katherine D) (Bartlett's Cafe) h 405 Broadway
Bartlett Mary Mrs slswn Daly's Dairy r 309 Broadway
Bartlett's Cafe (Geo L Bartlett) 405 Broadway
Bates Daniel W stdt r 1114 S Franklin
Bates Joseph H (Mary E) h 1400 N Holladay dr
Bates Mary E Mrs mgr Ocean View Auto Park h 1400 N Holladay dr
Beach James H wood dlr 2300 N Holladay dr h do
Beachcroft Inn (Mrs Tessie L Jackson) 304 12th av
Beacon Hotel (John A McIntire) 733 Broadway
Beaver Harvey F (Lena L) logger h 526 N Holladay dr
Beaver Herman W logger r 426 S Holladay dr
Beaver Virgil Mrs h 426 S Holladay dr
Beckman Carl R (Ethel M) logger h Av S cor S Holladay dr
Beckman Geo W (Anna) h end Av Q
Beckman Nancy R Mrs (The Hotel Seaside) h do
Beckman Robert S (Nancy R) (Hotel Rogers) (The Tavern) (The Hotel Seaside) h do
Beeler Archie M (Bessie A) mgr Shell Oil Co h 614 12th av
Beeler Randall delymn r 614 12th av
Belieu Albert M (Mae E) supt City Water Dept sec Kiwanis Club h 712 4th av
Bellinger Guy (Mary E) h 220 N Dowing
Bellinger Mary E Mrs asst Sea Food Market h 220 N Downing

SEASIDE—Continued

Bendstrup Fred L (Valborg) mgr Merriman Hotel h 29 Broadway
Benny's Cafe (Claude Bartlett) 315-17 Broadway
Benson Adolph H (Evelyn M) creamerymn Daly's Dairy h rear 400 Av A
Berg Eleanor slswn Harry M Wheatley r H V Berg
Berg H V h RD1
Berry Harold L driver r 819 1st av
Berry Katherine A (wid John L) h 819 1st av
Berry Ora lather r 715 3d av
Berry Rowland M carrier PO r 819 1st av
Bessett Peter (Marguerite) crane opr h 1003 3d av
Biles Daisy A G r 302 Av U
Binder Henry C r 712 1st av
Blake Ethel A Mrs local mgr Pacific Telephone & Telegraph Co agt Postal Telegraph-Cable Co h 710 Av R
Blake Frank (Ethel A) beer parlor 603 Broadway h 710 Av R
Blake John O (Katie M) taxicabs 1211 2d av h do
Blake Josephine L r 1211 2d av
Board of Education (School Dist No 10) Mrs Frances Y Scott clk Central School
Board of Education (Union High School Dist No 1) F Howard Laighton clk 10 N Holladay dr
Bob Shop (Mrs Deloris McDowell) 212 Broadway
Bodenheimer Leslie reprmn Louis J Klink r 1150 Av A
Bollore Jean C (Anna M) statistician h 829 S Beach dr
Bookout Frank baker 775 Broadway r do
Bowery The Lester Raw mgr beer parlor 416 Broadway
Boyles Irene Mrs h 1408 S Holladay dr
Bracken Kenneth slsmn John Selnes & Co r 834 3d av
Bracken Ole A (Rena B) slsmn John Selnes & Co h 834 3d av
Bracken Robert O seamn r 834 3d av
Bradshaw Margaret (wid Archibald) h 215 Av I
Brallier Jacob E (Della) pntr 1126 Roosevelt dr h do
Bratt Martha Mrs h 1136 7th av
Bridges John B (Rose) archt h 125 9th av
Broadway Market (Wm C Ballhorn) meats 412 Broadway
Broadway The (Tennes B Mathiesen) billiards 415 Broadway
Brown Carl E (Gretchen S) h 411 S Franklin
Brown Floyd driver r 809 Av F
Brown Geo lab r 809 Av F
Brown Geo J (Karmelkorn Shop) h Portland Ore
Brown Joseph G (Karmelkorn Shop) h Portland Ore
Brown Richard A (Jean) City Marshal h 809 Av F
Brown Roy C slsmn Arthur Graham r 409 N Holladay dr
Brownie's Cabins (Richard D Fredrickson) 311 S Downing
Bruer Bertha wtrs Tom's Cabin r 615 Broadway
Brunner Fred J (Ethel) logger h 762 16th av
Bryson Charles M (Hilma L) eng h Av U bet S Columbia and S Downing
Bungalow City (Bettey Uphoff) cottages 1000 N Holladay dr
Burgen E L carp h 1127 2d av
Burgess Wm (Nira) (Potter Apartments) h 117 6th av
Burnison Geo (Ethel) barber Charles C Jeffery h 1101 N Franklin
Burtis Jesse J (Laura E) (Polly Ann Court) (Twelfth Avenue Grocery) h 320 11th av

Butler Alfred mech Seaside Garage
Butler Clyde O (Maude H) agt Spokane Portland & Seattle Ry Co Railway Express Agency Inc and Western Union Telegraph Co h 371 7th av
Cahill Genevieve slswn Daly's Dairy r 1227 7th av
Cahill Warren H (Mattie L) logger h 1227 7th av
Cairncross Robert W (Marie) logger h 717 10th av
Calar Susie Mrs r 766 Broadway
Caldwell Chester T (Artinsia O) h 325 S Columbia
Callahan Bartholomew J mgr Strand Theatre h 840 S Beach dr
Callahan Celia M opr Pacific Tel & Teleg Co r 844 S Downing
Callahan Dan J (Cecelia M) mgr Seaside Garage h 844 S Downing
Callahan Edmond W (Mamie A) asst mgr Strand Theatre h 1112 2d av
Callahan John M (Vera C) (Callahan's Musical Shop) h S Holladay dr cor Av T
Callahan Timothy L (Elizabeth) lab h Av U cor S Holladay dr
Callahan's Music Shop (John M Callahan) 307 Broadway
Callow Albert C (Mona L) logger h 406 N Holladay dr
Calouri Catherine tchr Union High Sch
Calvary Episcopal Church N Holladay dr ne cor 5th av
Calvary Parish House N Holladay dr nr 5th av
Cameron Huntley W (Avilia) slsmn Arthur Graham h 722 11th
Camp Frank W (Dorothea M) bond broker h 743 S Promenade
Campbell Ava P Mrs hemstitching 30 N Holladay dr r do
Campbell Elizabeth (wid Geo) h 431 S Downing
Campbell Gus D (Elizabeth) h 1143 6th av
Card Alba L (Anna) (Twelfth Avenue Grocery) h 615½ N Holladay dr
Carey Cecil slsmn Piggly Wiggly r 127 3d av
Carl-Cove Cottages (Mrs Julia P Carlson) 754 N Holladay dr
Carle Ariosto C gdnr h 806 2d av
Carlson John (Mary) lab h 2400 N Holladay dr
Carlson Julia P Mrs (Carl-Cove Cottages) h 754 N Holladay dr
Carlson Martin lab h end Av Q
Carnes Roy (Helen) emp Stafford Fuel & Lumber Yard h 346 S Columbia
Carolyn Cottages Venice Park nr Roosevelt dr
Carpenter Lloyd (Olga) logger h 1134 3d av
Carter Ross sawyer Carl Habekost h Av L
Cartwright Charles M (Okema) greenskpr Seaside Golf Club h 420 Av U
Cartwright James B (Maggie M) mgr Seaside Golf Club h 420 Av U
Cartwright Maggie M Mrs sec Seaside Golf Club h 420 Av U
Casey Anna M tchr r 210 Broadway
Casey Margaret A gift shop 210 Broadway r do
Catholic Church of Notre Dame of Victories Rev Charles Raymond pastor 120 Oceanway
Catlin Blanche h 509 S Beach dr
Cedar Lea Court (Charles Tanner) 305 S Beach dr
Central Cabins 721 N Holladay dr
Central School Samuel W Babcock prin N Holladay dr bet 3d and 4th avs
Chamber of Commerce see Seaside Chamber of Commerce
Chandler Wm (Frances M) h 321 S Promenade
Chekay Paul baker Model Bakery
Chenoweth Robert L driver h 415 N Downing

SEASIDE—Continued

Chilton Cottages (Herbert E Davis) 127 3d av
Christensen Hans P h 313 12th av
Christian Science Reading Room 727 2d av
Christoff Peter (American Shine Parlor) r 429 Broadway
Church Harry (Alice) slsmn Cameron A Larson h 106 9th av
Churchill Marshall C logger r 747 N Holladay dr
Churchill Samuel J (Caroline M) mach h 747 N Holladay dr
Churchill Samuel J jr slsmn A R Wascher Co r 747 N Holladay dr
City Hall 751 Broadway
CITY OFFICIALS—See Seaside City Officials
Clam Diggers Market (E Lionel Tate) fish dlrs 437 Broadway
Clam House Cafe (Gus Marlantes) 414 Broadway
Clare Basil G (Nellie) firemn h 1028 S Lincoln
Clare Wm slsmn r 1028 S Lincoln
Clark Ernest W (Ila M) formn Chester Groat Auto Co h 1209 S Downing apt 4
Clark Ida L (wid Frank A) h 808 4th av
Clark Ld J (Florence V) mach hlpr h 216 Av G
Clark Wm (Mary) h 817 S Beach dr
Clatsop County Bank Wm H Galvani pres Charles B Drake v-pres Neil M Robertson cash 734 Broadway
Clay Carl H City Councilman
Clinton Court Apartments (DeWitt Clinton) 130 4th av
Clinton DeWitt (Norabella) (Clinton Court Apartments) h 130 4th av
Clinton J Ross (Mary E) clk h 408 N Downing
Close Ivie E (Edythe R) brkmn h 239 14th av
Clyde Arthur bartndr Benny's Cafe r 404 Av A
Cockrum Harry G bicycles N Promenade r 766 Broadway
Coffee Mack (Hugh M McKenna) restr 605 Broadway
Coffey Katie L bkpr r 1143 6th av
Coffman Mary (wid Geo) h 816 S Downing
Cole Emmett M clk PO r 1616 S Holladay dr
Collins Alfred E (Audrey L) pres Hewett's Inc h 125 1st av
Collins Audrey L Mrs sec-treas Hewett's Inc h 125 1st av
Collins Dorothy stdt r 125 1st av
Collins Howard stdt r 125 1st av
Collins Roy (Rose) hauling h 2105 N Holladay dr
Colonial Apartments (Mrs Nellie G Gardner) 220 3d av
Columbia Cottages (Walter E Conklin) 147 2d av
Columbia Supply Co (Charles Konecki) gro and feed 774 Broadway
Compton Charles B (Honeysuckle Lane Cottages) h 241 12th av
Compton Evelyn stdt r 324 Oceanway
Compton Lester R (Nellie C) (Compton's Cottages) h 324 Oceanway
Compton Louise reporter Seaside Signal r 324 Oceanway
Compton's Cottages (Lester R Compton) 324 Oceanway
Conklin Walter E (Edna E) (Columbia Cottages) h 147 2d av
Conn Catherine (wid Albert) r 816 S Columbia
Coon Ruth M chiropractor 430 Broadway r 2220 N Holladay dr
Corno Emma Mrs h 414 S Holladay dr
Cowling Florence A (wid Wm) r 1525 S Holladay dr
Cram Lillian R (wid Edward) h 215 S Holladay dr
Cronin Frank J (Mabel) timber cruiser h 223 Av Q
Crouch Jack V (Lucille V) brkmn h 322 7th av
Cryderman Carl W driver h 781 15th av

Curry Ethan C (Addie B) driver h 1025 2d av
Curry Geo A driver r 1025 2d av
Curteman Evelyn D r 10 N Downing
Curtice John carp h 120 Av S
Custer Irvin D tchr Union High Sch
Cutler Oliver S (Maude A) (Cutler's Cozy Court) h 117 Av I
Cutler's Cozy Court (Oliver S Cutler) 516 S Columbia
Dake Charles M (Rhonda) logger h 2220 N Holladay dr
Daly Frank (Ethel) (Daly's Dairy) h 311 Broadway
Daly's Dairy (Frank Daly) confr 311 Broadway
Danielson Dan beer parlor 602 Broadway r do
Danielson David N (Esther I) h 421 S Beach dr
Darnall Sarah (wid Bennett) asst mgr Hermosa Apts r 205 S Beach dr
Davis Albert H (Gertrude) lab h end Av E
Davis Ceb D (Helen) (White Spot Lunch) h Astoria Ore
Davis Frank E h s end S Holladay dr
Davis Herbert E (Emma A) (Chilton Cottages) h 127 3d av
Dawson Ernest (Edna) logger h 813 2d av
Day Clarence N (Ruth M) driver h 128 7th av
Decker Alma Mrs slswn Hewett's Inc
DelMar Court Apartments (Mrs Dollie M Hickox) 210 N Downing
Dempsie Arthur S (Frances M) dist mgr Pacific Power & Light Co h 308 Av S
Derrick Charles (Beulah) logger h 794 13th av
Deuster Apartments (Frank X Deuster) 1209 S Downing
Deuster Frank X (Sara Jane) (Deuster Apartments) h 1209 S Downing
Dichter F Theodore (E Blanche) lbrmn h 725 2d av
Dichter Ted millwkr r 725 2d av
Diebel Herbert r 731 N Holladay dr
Diebel Loris r 731 N Holladay dr
Diebel Lulu E Mrs music tchr 731 N Holladay dr h do
Diebel Solomon K (Lulu E) pntr h 731 N Holladay dr
Diebel Victor E r 731 N Holladay dr
Dillian Effie C Mrs (Sunnybank Cottages) h 1525 N Holladay dr
Dillian Joseph E (Mary H) h 919 S Holladay dr
Dillian Patrick D (Effie C) furn 729 Broadway h 1525 N Holladay dr
Dimick Geo D (Ora M) (Sunshine Cottages) h 250 12th av
Dixon Ellen (wid Amos) h 907 Av K
Doe Allen shnglwvr Carl Habekost
Doitcheff James (Helen) logger h 780 Broadway
Dolph Lillian Mrs (Shore Apartments) h 1218 N Franklin
Donnerberg Frank J (Elizabeth) jwlr 3 N Holladay dr h Stanley acres
Dorman Geo r 806 2d av
Douglass Mary A (wid Wm) r 882 Av C
Douty Julia A Mrs h 906 5th av
Drake Charles B (Hazel T) v-pres Clatsop County Bank h 133 5th av
Driver Forest G (Elizabeth) h 220 Av E
Duncan Alexander W r 202 S Holladay dr
Duncan Delbert r 1205 7th av
Dunn James driver John Selnes & Co r Warrenton RD1
Dunning Calest S slsmn Seaside Clam Co r 427 S Holladay dr
Dunning E Crogan (Seaside Clam Co) h 427 Broadway

SEASIDE—Continued

Dunning Robert W (Lucia J) (Dunning's Art & Curio Shop) h 135 Broadway
Dunning's Art & Curio Shop (Robert W Dunning) 135 Broadway
Dyche J Joel carp h 226 S Edgewood
Eberle Winfield R (Frances H) h 511 S Promenade
Ebsen Harry (Muriel) logger r 710 6th av
Eddings John shovel opr r 709 2d av
Edgewood The (Edwin A McAdams) cottages 252 12th av
Edmonson Forest G (Mildred P R) h 726 10th av
Edy S Allen (E Avon) bkpr h 306 S Downing
Eilers Louise (wid Fred) h 152 6th av
Elberti Ernest logger r 1115 S Downing
Elberti Forrest G (Bessie M) logger h 1115 S Downing
Elite Beauty Salon (Ruth Fluhrer) 108 Broadway
Elkhorn Cottages (John S Milne) 513 S Edgewood
Elliott Everett (Lola) cook Tom's Cabin
Elliott Lola Mrs wtrs Tom's Cabin
Ellmaker Clair cook Harry M Smith r 306 7th av
Elroy Wm A (Emma W) lab h 337 12th av
Enberg Mary C (wid John) h 738 Av B
Enevoldson Ralph G (Sarah) logger h 728 N Holladay dr
England Harold r 312 5th av
England Wm (Grace) (Englewood Cottages) h 312 5th av
Englewood Cottages (Wm England) 312 5th av
Erceg Anton (Ethel I) logger h 605 4th av
Erceg Mark logger r 605 4th av
Erhman Wm h 307 S Promenade
Erickson Elmer (Klara L) h 902 9th av
Erickson Elna E bkpr Daly's Dairy r 311 Broadway
Erickson Klara L Mrs (The Pin Cushion) h 902 9th av
Erickson Marjorie r 902 9th av
Evans Earl E (Leona A) logger h 223 9th av
Evans Louis L (Marie) logger h 730 N Holladay dr
Fabre Leon jr (Isabelle) restr 302 Broadway confr 321 do h 400 Av A
Faivre Justin h 310 S Downing
Falconer Agnes I r 806 Av E
Falconer Eva G r 806 Av E
Falconer Walter J (Emma L) lab h 806 Av E
Fausett Mary E (wid David) r 806 Oceanway
Fenton Hicks C (Marie D) phys h 443 S Beach dr
Fenton Virginia r 443 S Beach dr
Ferguson F W h 309 Av G
Ferguson James E r 309 Av G
Finch M G Mrs mgr Hermosa Apartments h 205 S Beach dr
Finch Victor R (M G) h 205 S Beach dr
First Church of Christ Scientist 727 2d av
Fisher Edmund logger r 1135 Av F
Fisher Henry (Caroline) logger h 1135 Av F
Fisher Ralph W stdt r 1135 Av F
Fisher Zella A Mrs r 311 Av A
Fitz Jack appr Seaside Signal r 1118 10th av
Fix David C linemn Pacific Power & Light Co r 1029 9th av
Fix David D (Lucy) gdnr h 1029 9th av
Fix Walter (Vera) h 958 5th av
Fleming Ida Mrs h 1007 S Downing
Fleming Rose stdt r 1007 S Downing

Fleming Virginia tchr r 1007 S Downing
Flory Earl L (Fern) confr 33 Broadway h do
Fluhrer Ruth (Elite Beauty Salon) r Mayger Ore
Flukinger A Freda music tchr 747 10th av r do
Flukinger Adolph F (Jennie E) logging eng h 747 10th av
Flukinger L Harold slsmn Arthur Graham r 747 10th av
Foard Martin lbrmn h 783 13th av
Folk Harrison I (Betty E) mgr Hotel Rogers h 19 Broadway
Foran H Robert disp r 102 Broadway
Ford Edward (Martha) h 338 12th av
Four Winds The (Geo Steelsmith) apts 820 N Promenade
Fouts Rodney H dentist 34 N Holladay dr r 103 3d av
Fraley Edward L (Bertha) (Seaside Apartments) h 334 2d av
Frame Jack (Florence) logger h 816 2d av
Frans Herman (Ida) h 1122 Roosevelt dr
Fredrickson Richard D (Catherine) (Brownie's Cabins) h 311 S Downing
Freeland Leland A (Minnie B) gro 240 S Columbia h do
Freeman Manfred L (Inga L) h 421 S Irving
Freudenberg Henry E (The Sweet Shop) h Portland
Friesen Willard (Esther M) mgr F G Mauser Lumber Co h 119 4th av
Frye Elsie B Mrs h 1007 2d av
Fulkerson Marion tchr Central Sch
Fuller F I Mrs h 817 S Promenade
Fulton Barbara stdt r 235 S Beach dr
Fulton Fred C (Barbara E) bridge inspr h 235 S Beach dr
Fulton Mary A stdt r 235 S Beach dr
Furrer Joseph (Louise) logger h 956 5th av
Galvani Wm H pres Clatsop County Bank h 620 N 3d
Gardner Elwin (Delphine) driver h 621 N Downing
Gardner Nellie G Mrs (Colonial Apartments) h 220 3d
Gardner W H Mrs h 915 S Promenade
Garner Aubrey D (Annie B) h 512 S Downing
Gasby Walter (Olga) h 403 N Downing
Gaskill Boyd sta opr Frank E Smith r Charles I Gaskill
Gaskill Charles I (Effie M) (Neawanna Park Auto Camp) h e end 2d av
Gaskill Effie M Mrs (Neawanna Park Auto Camp) h e end 2d av
Gassner Carrol hlpr Walker's Home Bakery r 1135 3d av
Gassner Francis J logger r 1135 3d av
Gassner Lena V slswn r 1135 3d av
Gassner Robert A logger r 1135 3d av
Gassner Tony A (Frona) h 1135 3d av
Gee Clara E (wid Leslie) (Shelter Nook Cottages) h 315 S Beach dr
George Horace E (Mary M) h 603 15th av
Geseke Velma J r 840 Av C
Geseke Wm F (Rose L) lab h 840 Av C
Gibson James W (Jean) carp h 1217 2d av
Gigoux Alex logger r 780 13th av
Gigoux John P (Elizabeth) truck logger h 780 13th av
Gilbert Alex jr r 205 S Beach dr
Gillespie Lester logger r 766 Broadway
Gilman Leonard L mech Chester Groat Auto Co r S Holladay dr
Gilman Mary M (Gilman's) h 422 S Columbia
Gilman Wm L N (Gilman's) h 422 S Columbia
Gilman's (Mary M and Wm L N Gilman) real est and ins 422 S Columbia

SEASIDE—Continued

Gisholt Harry logger h 819 S Holladay dr
Glasspool Alice S slswn John N Graham r 302 8th av
Glick James h Stanley Acres
Godfrey Adele Mrs mgr Godfrey Grove Cottages r 715 3d av
Godfrey Albert O (Birdie A) (Godfrey Bros) h 157 10th av
Godfrey Bros Hardware Co (Albert O and Frank S Godfrey) 26 N Holladay dr
Godfrey Frank S (Hattie B) (Godfrey Bros) h 715 3d av
Godfrey Grove Cottages Mrs Adele Godfrey mgr 3d av nr N Holladay dr
Godwin Harriet (wid Andrew L) mgr LaVillette Cottages h 225 S Columbia
Goetze Gerhard (Annie) gdnr h 253 12th av
Goetze Henry W lab r 253 12th av
Goff Ed (Kate) (Goff's Pacific Cottages) h 122 S Columbia
Goff's Pacific Cottages (Ed Goff) 122 S Columbia
Goozee Gordon r 308 14th av
Goozee Harold r 308 14th av
Goozee Wm H (Cora O) logger h 308 14th av
Gore Clayton lab r 319 12th av
Gordon Frank E logger h 803 Oceanway
Gorton Ray K (The Snow Cone) r 19 Broadway
Grafton Albert (Lucy) carp h 739 12th av
Grafton Fairy r 739 12th av
Graham Arthur (Margaret) drugs 616 Broadway h 409 N Holladay dr
Graham Jean (wid John H) h 428½ S Columbia
Graham John N (Edith M) gro 813 N Downing h 302 8th av
Graham Robert C (Alice E) chiropractor and barber 735 Broadway h 1209 4th av
Granigan Maxine r 201 Av Q
Granigan O B (Mabel) shnglwvr h 201 Av Q
Grant Esther Mrs h Av E bet S Downing and S Columbia
Greene Louise Mrs (Seaview Apartments) h 1127 S Beach dr
Greene Robert C sign pntr r 1127 S Beach dr
Greene S Catherine r 1127 S Beach dr
Greiner Alvin H (Flora L) h 511 S Promenade
Griesel Wm F (Martha A) pntr h 1108 2d av
Grimes Ann D Mrs tchr Central Sch
Grimes Bessie H disp r 400 Av A
Grimes Geo M (Della L) carp h 400 Av A
Grimsbo S Ferdinand (Lillian M) fuel dlr 404 Av A h do
Groat Adele C V Mrs sec-treas Chester Groat Auto Co h 404 N Promenade
Groat Chester A (Adele C V) pres Chester Groat Auto Co h 404 N Promenade
Groat Chester Auto Co Chester A Groat pres Mrs Adele C V Groat sec-treas 318 S Holladay dr
Groat James fuel dlr Coast Hway nr Roosevelt dr h RD1
Guilliume Leon A (Emily) logger h 620 S Downing
Guinn Bert H (Eva) driver h s end S Holladay dr
Gunderson Annie M (wid Charles S) h 402 S Holladay dr
Gurwell Geo W (Annabell) driver h 768 10th av
Gurwell James L (Mabel C) gro 339 12th av h 336 do
Gustafson Geo W (Seaside Iron Works) r Av G
Gustafson Trinette dom 205 S Beach dr
Habekost Carl T (Hilma M) shingle mill Av L h 606 S Holladay dr

"Say it with Flowers" FLOWERS FOR EVERY OCCASION
PHONE 492 ASTORIA FLORIST Member of the F. T. D.
15th and Exchange Res. Tel., 1503-J JOHN W. ERICKSON, Prop.

Hagey G A (Anna M) pharm Arthur Graham h 113 3d av
Haikura Frank E logger h 517 5th av
Hale Dorelle S Mrs tchr Central Sch
Hale Mildred Mrs r 321 4th av
Haley Dorothy sten r 748 1st av
Haley Helen sten r 748 1st av
Haley James stdt r 748 1st av
Haley Will (Elizabeth) (Seaside Market) h 748 1st av
Haley Wm writer 748 1st av r do
Hall Lyle A (Ila M) logger h 817 1st av
Hall Richard W carrier PO r 312 Oceanway
Hamilton James H (Bessie A) h 245 14th av
Hammerstein Nickolas H r 515 S Holladay dr
Hampton Wm J (Isabelle) bartndr The Little Casino r 615 Broadway
Haney Guy T (Dora O) logger h 1238 5th av
Haney Homer M (Loretta L) logger h 1827 S Holladay dr
Haney Julia B clk City Water Dept h 113 N Holladay dr
Hanius Hilma Mrs r 924 Av H
Hansen Charles F buttermkr Daly's Dairy r Warrenton RD1
Hansen Clifford C fishermn r 790 Oceanway
Hansen Harry r 790 Oceanway
Hansen Hugo (Lempi M) blksmith h 506 Av F
Hansen Jens H (Ida) plmbr h 911 N Franklin
Hansen Jens H jr stdt r 911 N Franklin
Hansen Laura wtrs Johnson's Alley Inn Food Shoppe r 790 Oceanway
Hansen Peter R (Mary C) stonemason h 790 Oceanway
Hansen Robert (Gertrude) greenskpr Seaside Golf Club h 420 Av U
Hanson Henry h Stanley Acres
Hanson Henry C (Amanda O) h 1137 5th av
Hanson Henry L (Inez S) mgr fuel dept Stafford Fuel & Lumber Yard h 739 N Holladay dr
Hanson John h Stanley Acres
Hanson Mary r Henry Hanson
Hanson Val r Henry Hanson
Hardesty Adolphus G (Edna) clk PO h 1143 7th av
Hardesty Nettie (wid Millard F) r 1143 7th av
Harmony Lodge Hotel Ralph A Hunt mgr 415 W Holladay dr
Harreschou Ludwig P (Johanna) (Pacific View Hotel) h 228 12th av
Harris Thomas G (Charlotte) (Tom 'N Larry) h Portland Ore
Harris W Kenneth (Beatrice) driver h 305 S Beach dr
Harrison Anna Mrs h 817½ 1st av
Harrison Milton A (Irma) baker Walker's Home Bakery h 306 N Downing
Harvey Clarence driver r 1209 4th av
Harvey John P (Ann E) h 606 4th av
Hasbrook Sherman S (Anna) pntr h 999 7th av
Haskins Wm C (Olive A) logger h 908 S Holladay dr
Hastings Eugene M (Cora G) plmbr h 717 15th av
Hastings Roy E r 717 15th av

Your Standardized City Directory

provides a definite opportunity to emphasize, increase and insure your business.

SEASIDE—Continued

Hatch Earl W (Amy C) slsmn Seaside Plmbg & Elec h 1164 Av F
Hatch Lester W (Myrtle P) (Seaside Plumbing & Electric) h 1021 2d av
Hatch Robert J (Marjorie J) electn Seaside Plumbing & Electric h 1109 Av F
Havens Addie L (wid Robert W) (Havens Apartments) h 15 Av S
Havens Apartments (Mrs Addie L Havens) S Beach dr nr Av S
Hawkins Geo J mech Chester Groat Auto Co r 418 N Holladay dr
Hayes Cottages (Milton L Hayes) 328 4th av
Hayes Milton L (Ethel E) (Hayes Cottages) h 328 4th av
Heacock Ralph A (Jane) logger h 322 3d av
Heckard Juanito r 116 Av E
Heckard Roy E (Ruth) (Seaside Cleaners) h 116 Av E
Heikkala Edward M (Ruby O) chf clk Pacific Power & Light Co h 1007 S Promenade
Helstrom John h 1103 Av F
Hendrickson David H logger r 1103 Av F
Hendrickson Erick (Alexandra) logger h 1103 Av F
Hendrickson Grace tchr Necanicum Sch r 1103 Av F
Hendrickson Wm logger r 1103 Av F
Henehan James (Hattie) sec formn SP&SRy h end Av E
Henry Frank R (Gertrude R) h 412 Av U
Henry Louis C barber 612 Broadway h 709 2d av
Henry R Clarence (Jessie) mech h Av S
Hensala Alfred r 917 S King
Hensala Carl logger r 917 S King
Hensala Edward logger r 917 S King
Hensala Helen r 917 S King
Hensala Herman (Minnie) farmer h 917 S King
Hensala Hilda r 917 S King
Hensala John (Sadie S) servicemn Pacific Power & Light Co h 434 S Edgewood
Hensala Wayne logger r 917 S King
Herman John r 915 N Franklin
Herman Mary (wid Victor) (Margaret Cottages) h 915 N Franklin
Hermosa Apartments Mrs M G Finch mgr S Columbia and Av A
Hershiser Addie r 813 2d av
Hertig Hermina (wid Christ) police matron h 786 13th av
Hewett Hannah M (wid Geo) r 418 S Downing
Hewett Roy P h 418 S Downing
Hewett's Inc Alfred E Collins pres Mrs Audrey L Collins sec-treas dry gds 609 Broadway
Hickerson Ione Mrs h 740 12th av
Hickerson Jean stdt r 740 12th av
Hickox Dollie M Mrs (DelMar Court Apartments) r 211 N Downing
Hilde Raymond R (Mabel) logger h 1136 Av F

C. W. KARLSON & SON Morticians
"Astoria's Finest Funeral Home"
ARROW AMBULANCE COMPANY 531 Franklin Avenue ASTORIA, OREGON

Hill Carl W (Eugene A M) logger h 812 Av F
Hill Geo D (Hill's Cottages and Service Station) h 700 S Holladay dr
Hill Geo N logger r 1518 Holladay dr
Hill Raymond (Ida) logging formn h 622 S Downing
Hill's Cottages and Service Station (Geo D Hill) 700 S Holladay dr
Hillcrest Cottages (Herbert C Sampson) 114 1st av
Hilton Glenn (Myrtle) lab h 323 12th av
Hively Oren L (Anna M) lab h 1525 S Holladay dr
Hoar Herbert C sheet mtlwkr h 1219 7th av
Hobkirk Fred P (Maude) sheet mtlwkr h 216 Av T
Hobson Wm H (Frieda) h 921 S Promenade
Hodsdon Wm G (Honeymoon Court) h 427 S Columbia
Hodson Florence L Mrs tchr Central Sch h 743 N Holladay dr
Hodson Roy D (Florence L) auto repr 727 Oceanway h 743 N Holladay dr
Hoffman Walter R (Celia) carp h 1116 2d av
Holcomb Edith M (wid Wm O) r 113 N Holladay dr
Hollenbeck Wm B (Seaside Garage) h 2d av
Holman Mabel M (wid Walter J) h 951 S Promenade
Honan Steve T (Harriett C) logger h 751 16th av
Honeymoon Court (Wm G Hodsdon) 427 S Columbia
Honeysuckle Lane Cottages (Charles B Compton) 241 12th av
Honkanen Andrew h 920 S Jackson
Honkanen Lempi r 920 S Jackson
Hoover Ella (wid Samuel) r 2220 N Holladay dr
Hoover John F logger r 2220 N Holladay dr
Horceney Laslo chairmn School Dist No 36
Horrell Leonard (Sylvia) millwkr h 413 N Holladay dr
Hostikka August logger r 323 2d av
Hostikka Theodore E mtctr Sanitary Market r 958 5th av
Hotel Broadway (Mrs Elizabeth E McCauley) 766 Broadway
Hotel Rogers (Robert S Beck) 19 Broadway
HOTEL SEASIDE THE, Mr and Mrs R S Beckman, Managing Owners, The Playground of the Northwest, Broadway and N Promenade, Tel 71
Houghton Emsley M (Anna J) poultrymn 816 S Holladay dr
Hovenden Edna C (wid David) h 729 S Holladay dr
Howard Henriette (wid Alfred) h 318 8th av
Howell Henry (Myrtle) h 794 1st av
Hrivnak Andrew (Anna) woodsmn h 819 2d av
Hugh Elmer A (Wellema) logger h 716 N Holladay dr
Hughes E B Mortuary Inc funeral directors 116 N Holladay dr
Hull Lester (Helen) (Seaside Iron Works) h 1129 2d av
Hundere Alfred sta opr Seaside Garage r 717 Av C
Hundere Elsa slswn John N Graham r 717 Av C
Hundere Hannah (wid Herman) h 717 Av C
Hundere Harold logger 717 Av C
Hunt Ralph A (Meta S) mgr Harmony Lodge Hotel h 412 N Holladay dr
Hurd Douglas L (Mary E) carrier PO h 1105 2d av
Hurd Elliott E slsmn John Selnes & Co r 344 2d av

SEASIDE—Continued

Hynson Marjorie (wid G Lee) h 1026 S Beach dr
Hynson Paul F r 1026 S Beach dr
Ideal Court (Peter H Schmidt) 158 5th av
Imhoff Grace E (wid James H) r 1209 S Downing
Ince Robert H (Gladys) lab h 746 12th av
I O O F Ramona Rebekah Lodge No 222 meets 1st and 3d Wednesdays Woodmen Hall
I O O F Seaside Lodge No 238 meets 2d and 4th Wednesdays Woodmen Hall
Indian Place (Mrs Evangeline M VanHorne) gas sta and furn cottages 2300 N Holladay av
Information Bureau (City of Seaside) Olivia E White mgr City Hall
Jackson Geo O shoe shiner 439 Broadway r do
Jackson S C h 777 S Beach dr
Jackson Tessie L (wid John H) (Beachcroft Inn) h 304 12th av
Jackson Tom (Frances) h 1419 N Holladay dr
Jacob Gwendolyn E stdt r 515 S Promenade
Jacob Robert T (Agnes C) lawyer h 515 S Promenade
Jacob Shirley M stdt r 515 S Promenade
Jacobson Oscar h 1109 Broadway
Jaggar Henry E (Eva I) (Laighton & Jaggar) h 115 11th av
Jandrall John M (Florence) prin Union High Sch h 500 N Holladay dr
Jeffery Charles C (Viola E) barber 418 Broadway h 350 Av U
Jeffries Chris M (Seaside Roller Rink) r Portland Ore
Jehu Edward C (Elizabeth R) bldg contr 407 7th av h do
Jenkinson Anna M slswn Pool's Candy Kitchen r 219 Broadway
Jenks Jessie r 629 N Franklin
Jensen Conrad L (Mabel F) logging formn h 716 S Holladay dr
Jensen Louise L slswn Model Bakery r 716 S Holladay dr
Johansen Dorothy O tchr r 712 1st av
Johansen Sophie B (wid John H) h 712 1st av
Johansen Sophie L (wid Lewis) h 710 6th av
Johnson Albert (Marie) driver h 508 N Holladay dr
Johnson Anna (wid Karl V) h Stanley Acres
Johnson Bros Bowling Alleys (Clifford and Vern E Johnson) 215 Broadway
Johnson Clifford (Edna S) (Johnson Bros Bowling Alleys) (Johnson's Alley Inn Fountain Lunch) (Johnson's Alley Inn Food Shoppe) h 332 S Columbia
Johnson Corwin W (Dorothy E) slsmn Cameron A Larson h 937 5th av
Johnson Dorothy tchr Central Sch
Johnson Edwin D (Gertrude C) mgr Roth Drug Co Inc h 1616 N Holladay dr
Johnson Gus lab h end Av Q
Johnson James T r 305 S Beach dr
Johnson John (Alma) restr 409 Broadway h 1009 4th av
Johnson Oscar J (Ruth E) carp h 761 15th av
Johnson Russell C (Vera) cottages 150 5th av h do
Johnson Vern E (Angenatta R) (Johnson Bros Bowling Alleys) h 245 S Columbia
Johnson's Alley Inn Food Shoppe (Clifford Johnson) restr 215 Broadway
Johnson's Alley Inn Fountain Lunch (Clifford Johnson) 215 Broadway

Jones Cyril W (Lena) eng h 1011 4th av
Jones Jason J (Martha C) eng h 316 12th av
Jones Joseph H (Wava) lawyer 10 N Downing h do
Jurhs Clarence V (Mildred) logger h 815 S Holladay dr
Kables Theodore (Josie) h 727 11th av
Kalmont Cottages (E Richmond Palmer) 120 2d av
Kan Frank F curios 216 Broadway h do
Kari Alvin (Betty) lab r 1115 S Jackson
Kari August (Hazel) lab h 1115 S Jackson
Kari Ena h 1101 S Jackson
Kari Esther S bkpr Seaside Garage r 1101 S Jackson
Kari Sanford A (Grace) linemn Pacific Power & Light Co h 1032 S Downing
Karmelkorn Shop (Geo J and Joseph G Brown) confrs 35 Broadway
Kato H (H Kato Co) r 314 Broadway
Kato H Co (H Kato) curios 314 Broadway
Kauffman Harley (Mabel A) electn 720 Broadway h 1103 N Halloday dr
Keck Ethel Mrs (Keck's Kottages) h 1045 S Downing
Keck's Kottages (Mrs Ethel Keck) 1045 S Downing
Keegan Mae C Mrs opr Pac Tel & Teleg Co h 1013 S Downing
Kelley Ethel L r 615 Broadway
Kellogg Ralph L h 316 Av S
Kemmerer Harry A police Seaside Police Dept h 1306 Av D
Kerr A Frank (Eleanor F) mgr Service Transfer h 801 S Holladay dr
Kerr John (Mary L) sawyer h 430 S Holladay dr
Kidder Jennie M (wid Geo W) h 721 12th av
Kimball Carrie E (wid Curtis J) h 1115 2d av
Kimball H Parley (Amelia) (Kimball's Oregon Cottages) h 324 4th av
Kimball's Oregon Cottages (H Parley Kimball) 324 4th av
Kinney Isaac E h 312 S Downing
Kinney Moses barber 323½ Broadway r 312 S Downing
Kinney Nita Mrs (Needlecraft & Gift Shop) h 200 N Holladay dr
Kinney W S Mrs h 234 S Edgewood
Kirk Wm C (Mabel) h 1715 N Holladay dr
Kirry Henry F eng h 605 15th av
Kite Kenneth W (Pearl T) lab h 1838 S Holladav dr
Kiwanis Club Earle C Smith pres Albert M Belieu sec meets Tuesday 6:30 P M Seaside Hotel
Kleppey Eliza (wid Gus B) (Riverside Cottages) h 419 Av G
Klink Clement J slsmn Louis J Klink r 1134 Av A
Klink Louis J (Caroline L) furn 715 Broadway h 1134 Av A
Klink Neva Mrs r 1016 4th av
Knapp Hazel C r Wm Knapp
Knapp Sadie (wid Wm J) h 232 9th av
Knapp Wm (Cecelia) logger h s end S Holladay dr
Knauss Wm (Evelyn) logger h 752 12th av
Knight Isabelle (wid Z M) h 242 S Beach dr
Knights of Pythias Nekanakum Lodge No 88 meets 1st and 3d Thursday Masonic Temple
Kondroski Don (Emma) h 1215 7th av
Konecki Charles (Mary) (Columbia Supply Co) h Nehalem
Kottage Knit Shop (Pauline T Sengstake) 221 Av I
Kropp Vernon B (Wilma E) parts mgr Chester Groat Auto Co h 1024 2d av

SEASIDE—Continued

Kruse August H F (Pennyland) h 319 Broadway
Kullmir C K clk School Dist No 36
Kurtz Abraham L r 400 N Holladay dr
Kurtz Harry L (Sarah A) pharm Roth Drug Co h 400 N Holladay dr
Kyle Edith M r 711 N Downing
Kyle Mildred (wid Gray) h 711 N Downing
Lahr Frank F lab r 319 12th av
Lahr Frank J (Dot) lab h 319 12th av
LAIGHTON F HOWARD (Nellie C), Postmaster (Laighton & Jaggar), h 810 Oceanway
Laighton & Jaggar (F Howard Laighton Henry E Jaggar) real est 599 Broadway
Laird Leo K (Ina M) mgr Standard Oil Co h 801 3d av
Lapay Ann T dom r 916 S Holladay dr
Lapay Geo (Therese F) logger h 916 S Holladay dr
Lapay John lab r 916 S Holladay dr
Larfield Donald C slsmn A R Wascher Co r 706 10th av
Larfield Geo driver r 706 10th av
Larfield Leo A (Helen M) shingling contr 706 10th av h do
Larson Cameron A (Sylvia) gro 604 Broadway h 1237 S Downing
Larson Charles (Hilda) h N Lincoln nr Royal av Venice Park
Larson Ed (Johanna C)carp h N Lincoln av nr Royal av Venice Park
Larson Vernon A (Frances) loco firemn h 1127 S Downing
Latshaw W Frank (Laura M) (U-Tahna Cottages) h 213 Av A
Laughlin Alice Mrs baker Model Bakery h 629 N Franklin
Laughlin Neal (Alice) baker Model Bakery h 629 N Franklin
Laursen Waldamer (Ruth) (Laursen's Court) h 522 N Downing
Laursen's Court (Waldamer Laursen) apts 522 N Downing
Lauryy Anna E Mrs (The Natoma) h 107 4th av
LaVillette Cottages Mrs Harret Godwin mgr 225 S Columbia
Layman Clyde gdnr r 1036 9th av
Layman Edward (Grace) logger h 1036 9th av
Layman Tom (Margaret) (Necanicum Inn) h 219 12th av
Layman Trilby Mrs h 1016 4th av
Leavens Aubert A (Vera I) h 209 Av E
LEE JENNIE BEAUTY SHOPPE (Margaret J Owen), Conscientious Work by Licensed Operators, 424 Broadway, Tel 62, Also Astoria, 433 Commercial, Tel 1589-R
Lee Stella (wid Edward R) drsmkr 308 S Holladay dr h do
Leonard Elmer E (Ada J) confr 3 Broadway h 112 S Columbia
Leonetti Gabriel (Louise) (New Haven Apartments) h 134 4th av
Leppla Emil W (Margaret A) plmbr 441 Broadway h 434 N Holladay dr
Leppla Emil W jr plmbr Emil W Leppla r 434 N Holladay dr
Lerback Clarence N stdt r 818 S Holladay dr
Lerback Jens (Mary S) logger h 1518 S Holladay dr
Lerback Norman J (Fannie M) logger h 818 S Holladay dr
LeRoy Melina (wid John B) r 798 13th av
Leutwyler Rudolf (Betty M) blksmith 725 Oceanway h 102 do
Lewis Audrey L dental asst r 513 S Franklin
Lewis Dorothy A art needlewkr r 513 S Franklin
Lewis James Y (Caroline) phys h 610 4th av
Lewis Kenneth L slsmn John Selnes & Co r 809 Oceanway

Lewis Leon L (Vesta) millwkr h 809 Oceanway
Lewis Mabel C (wid Robert J) h 513 S Franklin
Lincoln Willis F (Ruth F) logger h 948 S Columbia
Lindsey Arthur C (Ella) h 304 Av I
Litherland Leo L confr 113 S Promenade h Portland
Little Casino The (P H Stewart) beer parlor 607 Broadway
Little Gem Cafe (Louis and James Mehalis) 423 Broadway
Logan Marjorie E tchr r 507 S 3d
Logan Ray W (Bertha M) phys 726 Oceanway h 507 S 3d
Lonergan Elenor B clk PO r 420 N Holladay dr
Lora Lee Cottages Beryl V Smith mgr 810 S Downing
Lounsberry Mervyn W (Ethel) h 790 1st av
Lovell Margaret B (wid James L) h 419 S Irving
Lucker J Conrad (Christina R) h 122 7th av
Luher Elmer (Martha) logger h 915 Av K
Lukkarinen Eino J logger r 239 9th av
Lundeen Arthur R (Margaret W) log buyer h 121 Av G
Lundgren Christine V asst Ray W Logan r 1241 3d av
Lundgren Tillie (wid Emil E) h 1241 3d av
Luthweiler Rudolph (Bessie M) blksmith h 102 Oceanway
Luukinen Sophia (Sof-Ella Coffee Shop) r 214 Broadway
Lynch Harold F (Mildred C) driver h 252 S Lincoln
Mackenzie Delia M (wid Donald M) h 415 S Downing
Madden Frank h 818 Oceanway
Mahaffey John logger r 948 S Columbia
Mannila Herman lab h 1021 Av F
Mannila Roy R lab r 1021 Av F
Mannila Ruut F lab r 1021 Av F
Margaret Cottages (Mrs Mary Herman) 915 N Franklin
Marincovich John (Frances) h rear 716 S Holladay dr
Markham Earl (Edith) lab h 1303 S Holladay dr
Markham Geo L (Elizabeth) janitor h 224 N Holladay dr
Marlantes Anna r Gus Marlantes
Marlantes Gus (Sophia) (Clam House Cafe) h Av C nr S Downing
Marlantes Leo E stdt r Gus Marlantes
Marshall Fred C (Addie M) (Ocean Crest Apartments) h 128 5th av
Martin Harold L (Velma) logger h 755 12th av
Martin Walter I (Alta I) dentist 16 N Holladay dr h 1810 do
Mason Clyde (Nellie) (Seaside Fuel Co) h 200 N Holladay dr
Mason Geo F (Seaside Cabinet Works) r A do
Mason Miladi knit shop r 200 N Holladay dr
Mason Victor slsmn Safeway Stores
Masonic Evergreen Lodge AF&AM No 137 meets 2d and 4th Tuesdays Masonic Temple
Masonic Maple Chapter O E S No 95 meets 1st and 3d Mondays Masonic Temple
Masonic Temple 209 N Holladay dr
Mast Apartments (Wm L Mast) 519 S Beach dr
Mast Wm L (Edith A) (Mast Apartments) h 519 S Beach dr
Matheny Margaret Mrs r 316 3d av
Mathews James A (Ruby A) clam digger h 316 S Downing
Mathiesen Tennes B (The Broadway)
Mathison Hays W slsmn A R Wascher Co r 217 Jackson
Matthews Katie (wid Hugh) h 322 3d av
Mattison Donald (Sarah G) mtctr h 938 4th av

MAUSER F G LUMBER CO, Willard Friesen Mgr, Retail Lumber, Building Materials, 102 N Holladay Dr, Tel 32

SEASIDE—Continued

Mauser Fred G (Irene M) (F G Mauser Lumber Co) h 125 10th av
Mauzey Marguerite tchr Union High Sch
May Alan W (Eileen L) shingler h 413 S Irving
Maynard James r 1029 4th av
Maynard Leola r 1029 4th av
Maynard Loren (Lilla) logger h 1029 4th av
McAdams Arthur r 252 12th av
McAdams Edwin A (Elizabeth) (The Edgewood) h 252 12th av
McAdams Mildred r 252 12th av
McAdams Verle C (Hazel M) (Model Cottages) h 418 N Downing
McCann Ellen F (Shore Acres) h 1112 N Holladay dr
McCann Mary r 1112 N Holladay dr
McCarthy Jack cook r 615 Broadway
McCauley Elizabeth E Mrs (Hotel Broadway) h 766 Broadway
McCauley Ernest L (Elizabeth E) clk Hotel Broadway h 766 Broadway
McCauley Vida tchr r 766 Broadway
McClung Ryland B (Eva) h 128 9th av
McCollum Bernard (Rose) logger h Stanley Acres
McCormick Rose G tchr Central Sch
McCoy Everett F (Minnie M) carp h 340 14th av
McCoy Jack slsmn r 340 14th av
McCoy John O (Nelle E) h 700 Roosevelt dr
McCullough John G bartndr The Monterey r 218 Oceanway
McDonald Marie (wid Alex) slswn Daly's Dairy h 904 4th av
McDonald Sidney J bicycles 118 Broadway r do
McDowell Deloris Mrs (Bob Shop) h 796 1st av
McGregor Augusta S (wid Wm F) h 142 8th av
McGuire Hotel (Mrs Olive McGuire) 202 S Holladay dr
McGuire Olive (wid Charles A) (McGuire Hotel) h 202 S Holladay dr
McIntire John A (Mae) (Beacon Hotel) h 733 Broadway
McKay Elizabeth P (wid Thomas A) bkpr Stafford Fuel & Lumber Yard h 615 N Holladay dr
McKay Thomas P stdt r 615 N Holladay dr
McKendrick Roy (Nola A) h 806 Oceanway
McKenna Hugh M (Grace R) (Coffee Mack) h 515 S Holladay dr
McKinnon Margaret P Mrs r 241 14th av
McKinstry Jesse A (Emma) h 1236 5th av
McKinstry Margaret M Mrs h 736 10th av
McKinstry Ora A millwkr r 736 10th av
McMahon Leeown B (Strand Sweet Shop) h 105 S Promenade
McNeal Grace r 1012 2d av
McNeal Tillie (wid Hendrickson) cook Benny's Cafe h 1012 2d av
McPherson Capitola (wid Sylvenus) h 1005 S Holladay dr
McPherson Emma C r 1005 S Holladay dr
McPherson Jessie M r 1005 S Holladay dr
McPherson Myrtle C r 1005 S Holladay dr
McReynolds Sterling h 1020 7th av
McRobert John (Augusta) h 209 9th av
McSherry Frank M (Amelia) brklyr h 1623 N Holladay dr
Mehelis James (Efsthathia) (Little Gem Cafe) h 1014 3d av
Mehelis Louis (Anna) (Little Gem Cafe) h 423 Broadway
Mehlhoff Andrew lab r 903 7th av

Mehlhoff Bertha r 903 7th av
Mehlhoff Chris (Carolina) lab h 903 7th av
Mencel Hattie B (wid Bruno) (Royal Hotel) h 739 Broadway
Merriman E N & W A (Wm A and Mrs Esther N Merriman) novelties 27 Broadway
Merriman Esther N Mrs (E N and W A Merriman) h 27½ Broadway
Merriman Hotel Fred L Bendstrup mgr 29 Broadway
Merriman Wm A (Esther N) (E N & W A Merriman) h 27½ Broadway
Methodist Episcopal Community Church Rev Ira R Aldrich pastor 225 N Holladay dr
Meyers Tommy (Wilma) logger h 752 12th av
Meyrick Rees logger r 794 13th av
Michelson Tommy (Velma) logger h end 2d av
Miller Carl S (Lysle S) mgr Piggly Wiggly h 109 Broadway
Miller Carrie S (wid Wm E) (Paradise Found Cottages) h 408 S Downing
Miller Clarence shnglwvr Carl Haberkost
Miller Elvera L tel opr r 1136 2d av
Miller Lena M Mrs slswn Walker's Home Bakery h 1136 2d av
Miller Margery slswn Daly's Dairy r 311 Broadway
Miller Max H (Marian M) h 306 S Edgewood
Miller Wm F (Lena M) gdnr h 1136 2d av
Mills E Ray (Alberta M) slsmn h 1901 S Holladay dr
Milne John S (Lena B) (Elkhorn Cottages) h 513 S Franklin
Minuth Gus blksmith Rudolf Leutwyler r Gearhart
Mitchell Helen A r 709 2d av
MODEL BAKERY (Deane J Ruth), Bakers of "Model" Bread, Wholesale and Retail, 617 Broadway, Tel 390-J
Model Cottages (Verle C McAdams) 418 N Downing
Moeser Silas E (Alice) h 1042 S Downing
Monge Marcus (Sophia) logger h Av E cor S Edgewood
Montag Apartments (Wm J Montag) 203 S Promenade
Montag Film Shop (Wm J Montag) 107 S Promenade
Montag Wm J (Maud M) (Montag Film Shop) (Montag Apartments) h 203 S Promenade
Monterey The Lester U Raw pres beer parlor 225 Broadway
Moore Ella Mrs cook h 320 N Holladay dr
Moore Fred H City Councilman
Moore Gus (Marjorie) firemn h 787 15th av
Moore Phyllis stdt r 320 N Holladay dr
Morey Wayne W (Erma F) logger h 817 1st av
Moriarty F E (Marguerite W) brkmn h 428 S Columbia
Mortensen August F (Solvig) shoe repr 9 N Holladay dr h do
Moton Jesse M bicycles 316 Broadway r do
Mulkey Bert (Olive I) bldg contr h 326 S Columbia
Mulkey Wayne R slsmn Safeway Stores r 326 S Columbia
Myers Charles L (Cora M) h 162 6th av
Myers Lew r 1260 6th av
Myers Tillie J (wid Henry D) h 1260 6th av
Natoma The (Mrs Anna E Lauryy) furn rooms 107 4th av
Neawanna Park Auto Camp (Charles I and Mrs Effie M Gaskill) e end 2d av
Necanicum Inn (Tom Layman) 219 12th av
Necanicum School RD1
Needlecraft & Gift Shop (Mrs Nita Kinney) notions 427 Broadway
Neimi B Beatrice Mrs beauty opr 1025 2d av

SEASIDE—Continued

Nelson Charles lab r Henry Nelson
Nelson Geo A lab r Henry Nelson
Nelson Henry (Katherine) shoe repr 771 Broadway h N Roosevelt dr cor 16th av
Nelson Johannes L (Roxie) linemn r Henry Nelson
Nelson John C (Helen K) loc mgr Portland-Astoria-Seaside Auto Freight Inc r 121 S Holladay dr
Nelson Joseph linemn Pacific Power & Light Co
Nelson Nels S logger r 914 S Holladay dr
Nelson Sven A (Nelson's Court) h 321 4th av
Nelson Viggo J (Susie F) (Alder Court) h 332 11th av
Nelson Wm C (Myrna) lab h S Holladay dr nr city limits
Nelson's Court (Sven A Nelson) 321 4th av
Nester Cora nurse Seaside General Hosp r do
New Haven Apartments (Gabriel Leonetti) 134 4th av
Newman Henrietta (wid John W) r Henry Nelson
Newton Myra Mrs r 317 S Franklin
Nichols Bonnie E Mrs wtrs Harry M Smith h 1036 7th av
Nichols Earl L (Bonnie E) logger h 1036 7th av E
Nichols Frances M (wid Geo M) drsmkr 1134 7th av h do
Nichols Herbert T (Cassie) logger h 341 14th av
Niemi Jack T (Katherine S) lab h 807 Av E
Niemi Selma (wid John) h Av H cor S King
Nifty Sandwich Shop (Mrs Dora Anderson) 208 Broadway
Nimms Raymond A bartndr Benny's Cafe r 19 Broadway
Noble John W (Melissa J) h Stanley Acres
Nowell Irene Mrs mgr Sunnybank Cottages r 1525 N Holladay dr
Oates Bath (John E Oates) 101 S Promenade
Oates John E (June S) (Oates Baths) h 117 Broadway
Ocean Crest Apartments (Fred C Marshall) 128 5th av
Ocean View Auto Park Mrs Mary E Bates mgr 1400 N Holladay dr
Oceanway Court (Charles Oja) 109 Oceanway
Oceanway Hall 730 Oceanway
O'Flaherty James F lab h 1021 Av A
Oglesby Charles M (Violet Row Cottages) h 319 S Beach dr
Oje Charles (Jennie) (Oceanway Court) 129 Oceanway
Olson Carl P logger h 914 S Holladay dr
Olson Charles h Stanley Acres
Olson Lester P (Frances J) logger r 434 S Holladay dr
Olson Lola S opr Pac Tel & Teleg Co r Sundquist rd
Olson Oscar (Karen) logger h 1215 2d av
Olson Oscar logger h 1200 7th av
Olson Perry S (Ida A) logger h 434 S Holladay dr
Olson Roy C (Edith M) h 882 Av C
Olson Victor E logger r 914 S Holladay dr
Olson Walter h Stanley Acres
Oregon Trail Cottages (Fred C Walch) 130 S Columbia
Organ Harry (Stella) shoe repr 413 Broadway r do
Orr Frank R (Dorothy) h 2022 N Holladay dr
Osborne Clara P Mrs r 15 Av S
Osterlund Birger F (Marcella L) h 809 1st av
Otten Geo City Councilman florist 135 7th av h do
Otto B W (Maudyne L) gro 222 Broadway h 8 N Downing
Otto Lucy W clk Columbia Supply Co r 8 N Downing
Owen Clarence J (Mildred) mech h 621 N Holladay dr
Owen Floyd tchr Union High Sch

Owen Margaret J (Jennie Lee Beauty Shoppe) r 424 Broadway
Owens Roy (Louise) logger h 900 S Holladay dr
Pacific Power & Light Co Mitchell C Thorn br mgr 738 Broadway
Pacific Telephone & Telegraph Co Mrs Ethel A Blake loc mgr 112 S Franklin
Pacific View Hotel (Ludwig P Harreschou) 228 12th av
Paine Eldon G (Mary N) mech h 335 12th av
Paine Mary N Mrs cash Strand Theatre h 335 12th av
Palmer E Richmond (Mary C) (Kalmont Cottages) h 120 2d av
Palmrose Wm E mtctr Sanitary Market r 309 Av G
Panek Joseph F (Martha A) logger h 1009 Av F
Paradise Found Cottages (Mrs Carrie S Miller) 408 S Downing
Parker Annie G drsmkr 58 N Hollaway dr r do
Parker Frank D (Minnie L) (Parker's Tire Service) h 58 N Holladay dr
Parker's Tire Service (Frank D Parker) 15 N Holladay dr
Patterson Glenn R pastor Seventh Day Adventist Church h 416 N Jackson
Peacock Beauty Salon (Helen Samuel) 200 Broadway
Peeler Ellen Mrs r 803 Oceanway
Pelton Court (Thomas C Abrams) 105 S Promenade
Penland James H h s end S Holladay dr
Pennyland (August H F Kruse) amusements 319 Broadway
Perkin Geo (Mattie L) acct h 1226 N Holladay dr
Perkin Jack stdt r 1226 N Holladay dr
Perrigo Fernando B (Belva M) h 1015 S Promenade
Perrigo R Gordon lab r 1015 S Promenade
Peterson Edward M janitor r 1143 6th av
Peterson Peter h 1003 7th av
Petty Jennie (wid James) r 319 S Beach dr
Pfall Theodore tchr Central Sch
Phillips Marguerite K Mrs slswn Pool's Candy Kitchen r 1211 2d av
Piggly Wiggly Carl S Miller mgr gro 701 Broadway
Pin Cushion The (Mrs Klara L Erickson) drsmkrs 433 Broadway
PIONEER TRANSFER (Perry Teevin), Auto Express and Quick Delivery of All Kinds, Service As You Like It, 720 Broadway, Tel 66-W, Res Phone 66-R
Pizer Anna (wid Isaac) r 702 N Holladay dr
Pizer Earl (Estella) eng h 1138 5th av
Pizer M May Mrs cook Seaside General Hosp h 702 N Holladay dr
Pizer Milan I (M May) eng h 702 N Holladay dr
Polly Ann Court (Jesse J Burtis) 320 11th av
Pool's Candy Kitchen (Duncan Stewart) 217 Broadway
Porter Cecil lab r 105 S Promenade
Portland-Astoria-Seaside Auto Freight Inc John C Nelson loc mgr 117 S Holladay dr
POST OFFICE, F Howard Laighton, Postmaster, 10 N Holladay dr
Postal Telegraph-Cable Co Mrs Ethel A Blake agt 112 S Franklin
Potter Apartments (Wm Birgess) 117 6th av
Potter Wm B slsmn John Selnes & Co h 117 6th av
Pringle Emily (wid Charles T) h 241 14th av
Pringle Gladys E r 241 14th av

SEASIDE—Continued

Pringle Hazel E r 241 14th av
Pringle Mabel E r 241 14th av
Public Library City Hall
Quick Charles (Elma) logger h 1120 S Downing
Quinn Hugh (May) restr 223 Broadway h do
Quinn Joe H (Dorothy) (Sanitary Market) h 412 N Holladay dr
Railway Express Agency Inc Clyde O Butler agt SP&SRy depot
Raines Chester h rear 315 S Franklin
Rake Robert (Cleora) lab h Stanley Acres
Ralston Robert O (Gertrude L) real est 11 N Holladay dr h 938 4th av E
Ramsey Julia Mrs h 227 12th av
Randles Emily J opr Pac Tel & Teleg Co r 1103 5th av
Raw Lester U (Sarah L) (The Bowery) pres The Monterey h 798 12th av
Raw Sarah Louise Mrs opr Pac Tel & Teleg Co r 798 12th av
Raymond Charles Rev pastor Catholic Church of Notre Dame of Victories h 120 Oceanway
Reader Shirl G slsmn A R Wascher Co r 720 12th av
Red Gate Curio Shop (Mason Akiyama) 229 Broadway
Reed John C (Anna S) (Rollins Hotel) h 725 Broadway
Rees Victory stdt r 408 S Downing
Reese Elda tchr Central Sch
Relton Apartments (Sydney Relton) 135 S Promenade
Relton Sydney (Lou) (Relton Apartments) h 135 S Promenade
Renfro Cottages (John S Renfro) 331 S Beach dr
Renro John S (Rachel) (Renfro Cottages) h 331 S Beach dr

RENROH MADAM, Readings According to Vibrations, 607 4th Av, Near Bridge

Reynolds Henry A (Carol) chiropractor 208 N Holladay dr h do
Reynolds John H h 146 2d av
Richardson Charles R (Alice B) cook h 1027 7th av
Ridenhour Sylvan (Florence) logger h 763 12th av
Riggin Frank h Stanley Acres
Riley Fenwick C (Elizabeth G) logger h 1235 S Downing
Ritchie John W (Velma B) lino opr Seaside Signal h 1118 10th av
Ritter Michael L (Anna) (Ritter's Place) h 311 5th av
Ritter's Place (Michael L Ritter) apts 311 5th av
Riverside Cottages (Mrs Eliza Kleppey) 419 Av G
Robb Kate P (Robb's Donut Kitchen) r 310 Broadway
Robb Nellie M (Robb's Donut Kitchen) h 310 Broadway

ROBB'S DONUT KITCHEN (Nellie M and Kate P Robb), Good Meals at Anytime, Fried Clams, Steaks, Breakfast, Luncheons, Dinner, 310 Broadway, Tel 133

Roberts Thomas (Anna) h 627 S Promenade
Robertson Neil M (Bertha) cash Clatsop County Bank h 450 Av S
Rockwell Ruth (wid G Ray) cook h 418 N Jackson
Rodgers Fern E r 709 2d av
Rogers Walter E (Maude) pntr h 302 N Holladay dr
Rogers Wm sta opr Parker's Tire Service r 819 1st av
Rollins Hotel (John C Reed) 725 Broadway
Rose Wm wtr Tom's Cabin r 615 Broadway
Ross Eino lab h 924 Av H

Ross Leo clk Pacific Power & Light Co r 718 4th av
Ross Pearl (wid James T) h s end S Holladay dr
Ross Rhoda bkpr h 214 Av Q
Roth Drug Co Inc Mrs Elizabeth A Babbidge pres Edwin D Johnson mgr 619 Broadway
Roy Thomas A (Pearl) (Tom's Cabin) h 778 1st av
Royal Hotel (Mrs Hattie B Mencel) 739 Broadway
Royce Alice Mrs (Roycecroft Court) h Coast Hway at n city limits
Royce Frank W (Minnie) cement contr 1019 9th av h do
Royce Orlen (Alice) (Roycecroft Cort) h Coast Hway at n city limits
Roycecroft Court (Orlen and Mrs Alice Royce) furnished cottages Coast Hway at n city limits
Royse Ella Mrs h 209 Roosevelt dr
Royse Wm J r 209 Roosevelt dr
Rudesill Court Floyd A Rudesill mgr apts 306 N Holladay dr
Rudesill Floyd A (Lena) (Rudesill Court) saw filer h 306 N Holladay dr
Rudesill Leona J hlpr Seaside General Hosp r 306 N Holladay dr
Russell Verne (Estella) asst mgr Harmony Lodge Hotel r 412 N Holladay dr
Ruth Deane J (Helvie) (Model Bakery) r 703 S Lincoln
Ruthrauff Ernest wtchmn r 889 N Lincoln
Ruthrauff Myrtle (wid Charles) h 889 N Lincoln
Ruthrauff Thomas sign pntr r 889 N Lincoln
Safeway Stores Inc Lou Weathers mgr 6 N Holladay dr
Salmeen Helena H (wid Isak) h 703 S Lincoln
Salvon Dave logger r 426 S Holladay dr
Salvon Wm E (Hilma) logger h 816 S King
Sampson Herbert C (Marie) (Hillcrest Cottages) h 114 1st av
Samuel Helen (Peacock Beauty Salon) r 311 Broadway
Sanitary Market (Joe H Quinn) meats 613 Broadway
Sappinfield Harold V (Belva P) r 241 14th av
Schafer Hubert mgr Seaside Riding Academy
Schafer Max (Ina) pres Seaside Publishing Co mgr and editor Seaside Signal h 333 S Columbia
Schmidt Helen nurse Seaside General Hosp r do
Schmidt Kate Mrs h 1920 Av S
Schmidt Peter H (Malve) (Ideal Court) gro 158 5th av h do
Schneider Fritz (Gertrude) logger h 161 6th av
Schoenborn Richard C (Ruth) logger h 710 N Downing
Schultz Max A (Elva) (Seaside Service Station) (Seaside Auto Park) h 301 S Holladay dr
Schultz Robert A (Maxine) millwkr h 1248 12th av
Schwegler Norma L beauty opr Jennie Lee Beauty Shoppe r 424 Broadway
Scoggin David V stdt r The Tides Apts
Scoggin Doris L Mrs asst mgr The Tides Apts h do
Scoggin Paul A (Doris L) rancher h The Tides Apts
Scott Frances Y Mrs clk Board of Education School Dist No 10
Scott Geo (Margaret) (Scott's Cottages) h 217 S Promenade
Scott Harry W (Lois) bicycles 105 Broadway h Salem Ore
Scott's Cottages (Geo Scott) 217 S Promenade
Sea Food Market (Mrs Dorothy K Allison) 403 Broadway
Seaside Apartments (Edward L Fraley) 31 Broadway
Seaside Auto Park (Max A Schultz) 301 S Holladay dr
Seaside Baptist Church 705 Broadway

SEASIDE—Continued

Seaside Cabinet Works (Geo F Mason) 120 N Holladay dr

Seaside Chamber of Commerce Max Schafer pres Mabel Wild sec Seaside Hotel

SEASIDE CITY OFFICIALS

Mayor—Elias T Stafford City Hall

Councilmen—John O Blake Carl H Clay Alfred F Kerr Louis J Klink Fred H Moore Geo Otten

Attorney—Irving C Allen City Hall

Auditor—Edwin S Abbott City Hall

Marshal—Richard A Brown City Hall

Police Judge—Edwin S Abbott City Hall

Treasurer—Charles B Drake City Hall

Volunteer Fire Dept—City Hall

Water Dept—Albert M Belieu supt City Hall

Seaside Clam Co (E Crogan Dunning) 427 Broadway

Seaside Cleaners (Roy E Heckard) 32 N Holladay dr

Seaside Community Methodist Episcopal Church N Holladay dr se cor 3d av

Seaside Fuel Co (Clyde Mason) 200 N Holladay dr

Seaside Garage (Wm B Hollenbeck) 38 N Holladay dr

SEASIDE GENERAL HOSPITAL, Helen Bany, Registered Nurse, Superintendent, 770 Broadway, Tel 377-J

Seaside Golf Club Ivan Humason (Portland) pres James B Cartwright mgr Mrs Maggie M Cartwright sec 420 Av U

SEASIDE GRAND HOTEL (Mrs Viola Treharne), Rooms 50c, 75c, $1.00 and $1.50, Weekly Rates, Centrally Located, 615 Broadway cor Holladay

Seaside Hauling Co (Jack Bartholoma) garbage contrs Venice Park nr Roosevelt dr

Seaside Iron Works (Geo W Gustafson Lester Hull) 337 Av A

Seaside Market (Will Haley) meats 606 Broadway

Seaside Plumbing & Electric (Lester W Hatch) 5 N Holladay dr

Seaside Public Library Olivia E White librarian City Hall

SEASIDE PUBLISHING CO, Max Schafer Pres, Publishers of Seaside Signal and Commercial Printing, 718 Broadway, Tel 17-W (See p 36)

Seaside Riding Academy Hubert Shafer mgr Roosevelt dr cor Broadway

Seaside Roller Rink (Chris M Jeffries) 120 Broadway

Seaside Service Station (Max A Schultz) 301 S Holladay dr

Seaside Shine Parlor (James A Simpson) 407 Broadway

SEASIDE SIGNAL (Weekly), Seaside Publishing Co Publishers, Max Schafer Mgr and Editor, 718 Broadway, Tel 17-W (See p 36)

Seaside Variety Store (Geo F Wallace) 443 Broadway

Seaview Apartments (Mrs Louis Greene) 1127 S Beach dr

Seely Wm W (Mary) (Seely's Cottages) h 311 Av A

Seely's Cottages (Wm W Seely) 311 Av A

Selnes John (Josie B) (John Selnes & Co) h 346 2d av

Selnes John & Co (John and Mrs Josie B Selnes) gro and hdw 202 and 726 Broadway

Selnes Josie B Mrs (John Selnes & Co) r 346 2d av

Sengstake Cord jr (Pauline T) h 221 Av I

Sengstake Pauline T Mrs (Kottage Knit Shop) h 221 Av I

Service Transfer (A Frank Kerr) 599 Broadway

Seventh Day Adventist Church Rev Glenn Patterson pastor Oceanway Hall

Sewell Nellie Mrs maid h 816 S Columbia
Sexton Ralph mech Seaside Garage
Shaver Annie M (wid James W) h 521 S Promenade
Shaver Lena (wid Geo) r 1020 7th av
Shaw Gordon (Ethel) (South Prom Bike Shop) h 102 Broadway
Shell Oil Co Archie M Beeler mgr n end Roosevelt dr junction N Holladay dr
Shelter Nook Cottages (Mrs Clara E Gee) 315 S Beach dr
Sherfey Edith Mrs mgr Stevens Cottages h 220 9th av
Shields Emmett J (Leona E) logger h 508 S Downing
Shook Inez Mrs r Stanley Acres
Shook Louis L (Estella) lab h Stanley Acres
Shore Acres (Ellen F McCann) cottages h 1112 N Holladay dr
Shore Apartments (Mrs Lillian Dolph) 1218 N Franklin
Showalter Amos B (Vesta A) mech Twelfth Avenue Garage h 1008 8th av
Shultz Cyrus E (Verba K) logger h 717 N Downing
Simons Cottages (Mrs Rebecca Simons) 111 3d av
Simons Rebecca Mrs (Simons Cottages) h Portland Ore
Simpson Blanche O r 209 S Promenade
Simpson James A (Seaside Shine Parlor) r 407 Broadway
Simpson Maude (wid Corah) furn rooms 209 S Promenade h do
Simpson Stanley V stdt r 311 Av A
Sitger Nellie r 416 S Columbia
Sitger Ray B (Lydia M) log scaler h 416 S Columbia
Skelley Eleanor T r 1019 S Promenade
Skelley Silas E (Bertha T) h 1019 S Promenade
Skivington Leona Mrs h 212 12th av
Sloan Sherman D (Stella) mech Tagg Motor Co h 1600 S Holladay dr
Sloan Smith (Sadie) h s end S Holladay dr
Sly Donna slswn Model Bakery r 606 12th av
Sly Glenn lab r 606 12th av
Sly Harry carp h 606 12th av
Small Geo B (Musa) cottages 508 S Columbia h do
Smiley Edmund P lbrmn h 613 N Holladay dr
Smith Albert H (Eda M) pntr h 1238 2d av
Smith Albert M (Emma P) millwkr h 971 6th av
Smith Arthur slsmn Columbia Supply Co
Smith Beryl V (Lena G) mgr Lora Lee Cottages h 810 S Downing
Smith Bud driver F G Mauser Lumber Co r 900 4th av E
Smith Calvin L (Billie M) bartndr The Monterey h 311 S Downing
Smith Charles P (Helen A) State Police h 900 4th av
Smith Earl C (Pearl W) elec supp and contr 614 Broadway h 328 6th av
Smith Earle S (Isabelle B) genl ins h 1003 S Promenade
Smith Edward C r 900 4th av
Smith Frank gas sta Coast Hway at n city limits h Warrenton RD1
Smith Frank E (Florence) gas sta 39 N Holladay dr h 433 4th
Smith Gene (Florence) gas sta h 433 S Edgewood
Smith Harry G (Flora A) h 798 13th av
Smith Harry M (Pearl E) restr 600 Broadway h 124 6th av
Smith Ida S (wid Harry) drsmkr 965 5th av h do
Smith Irvin H (Marion W) plmbr h 1005 3d av

SEASIDE—Continued

Smith James S (Vinice M) gas sta 109 N Holladay dr h Cannon Beach juct Ecola rte
Smith John h 787 15th av
Smith Mack D asst Pennyland r 319 Broadway
Smith Mervin r 971 6th av
Smith Neal tchr Union High Sch
Smith Sidney B (Marjorie) police Seaside Police Dept h 816 S Downing
Snow Cone The (Ray K Gorton) confr 17 Broadway
Sof-Ella Coffee Shop (Sophia Luukinen Ella Anderson) 214 Broadway
Sonntag Herman W (Margaret E) civ eng h 904 S Holladay dr
Soule John E (Rose) logger h 239 9th av
South Prom Bike Shop (Gordon Shaw) 117 S Promenade
Spar The Fred F Zunke mgr beer parlor 411 Broadway
Spath Glenn J formn Spath's Garage r 312 Oceanway
Spath Harry E (Beulah B) driver h 430 S Edgewood
Spath Lola Mrs (Spath's Garage) r 312 Oceanway
Spath's Garage (Mrs Lola Spath) 101 N Downing
Spear Jennie (wid Robert) h 1261 3d av
Spic 'N Span Goodie Shop (David G Wright) confr 219 Broadway
Splawn Wm F (Clarice) logger h 316 3d av
Spokane Portland & Seattle Railway Co Clyde O Butler agt Broadway and Roosevelt dr
Spooner Clifford J (Frances H) (Spooner Apartments) h 1114 S Franklin
Spooner's Apartments (Clifford J Spooner) 1114-20 S Franklin
Sprague Fred clam digger h 318 S Downing
Sprague Mary wtrs Leon Fabre h Gearhart
Sprague Virginia E (wid James H) h 209 S Columbia
Sproul Geo H (Flora) logger h 730 N Holladay dr
Sproul Joseph C (Golda) logger h 322 12th av
Sproul Lester logger r 322 12th av
Spurgeon C V h Stanley acres
Square Deal Fish Market (Mrs A Stamness) 404 Broadway
Stacy Bruce M appr Chester Groat Auto Co r 17 Av G
Stacy Orta J (wid Lester K) mgr Tumwater-Illahee Apts) h 17 Av G
Staehr Agnete M (wid Kristian) h 1414 N Holladay dr
Stafford Elias T (Harriet D) (Stafford Fuel & Lumber Yard) Mayor of Seaside h 907 N Lincoln
Stafford Fuel & Lumber Yard (Elias T Stafford) 9th av and Roosevelt dr
Stafford Henrietta (wid E F) h 1206 9th av
Stafford Marjorie H asst cash Clatsop County Bank r 907 N Lincoln
Staiger Floyd h Stanley acres
Stampher Tresa h 120 Av T
Standard Glen slsmn John Selnes & Co r 345 2d av
Standard Oil Co Leo K Laird mgr n end Roosevelt dr junction N Holladay dr
Stankevich Wm (Rosilia) mail carrier h 780 15th av
Stanwood Ludwig (Merle) bartndr Frank Blake h 790 15th av
Starr Joe J (Christina A) logger h 738 Av A
Starr Lettie E (wid Wm) h 1205 7th av
Starr Louis M (Ivy) h 118 8th av

"Say it with Flowers" FLOWERS FOR EVERY OCCASION
PHONE 492 ASTORIA FLORIST Member of the F. T. D.
15th and Exchange Res. Tel., 1503-J JOHN W. ERICKSON, Prop.

Steelsmith Geo (Nora A) (The Four Winds) h 820 N Promenade
Stephens Mary M (wid Winfield T) h 106 9th av
Stevens Cottages Mrs Edith Sherfey mgr 220 9th av
Stevens H R mach r 1015 S Promenade
Stevens Wm J (Nora A) brkmn h 1238 S Edgewood
Stewart Duncan (Pool's Candy Kitchen) r 219 Broadway
Stewart J Duncan (Mary) bkpr h 405 N Holladay dr
Stewart P H (The Little Casino)
Stibbe Elizabeth (wid Max) r 1112 N Holladay dr
Stoner Robert J (Clara V) carp h S Holladay dr cor Av F
Stoner Victor D pntr r Robert J Stoner
Stoops Louis J (Marie) auto reprs 121 S Holladay dr h do
Stowell Janet r 127 7th av
Stowell Percy E (Alice) h 127 7th av
Strahlman Wm (Julia E) h 137 9th av
Stramness A Mrs (Square Deal Fish Market) h 404 Broadway
Strand Sweet Shop (Leeown B McMahon) 301 Broadway
Strand Theatre Bartholomew J Callahan mgr 303 Broadway
Stuart Albert L (Irma R) auto mech h s end S Holladay dr
Stuart John W (Mary J) h s end S Holladay dr
Sturgeon Lulu M Mrs maid Merriman Hotel h 700 S Holladay dr
Sullivan Mary V clk PO r 420 N Holladay dr
Summitt Ray N road contr 709 2d av r do
Sundholm Eric (Lillian) logger h 823 2d av
Sunnybank Cottages (Mrs Effie C Dillian) 1503-25 N Holladay dr
Sunshine Cottages (Geo D Dimick) 250 12th av
Surf Court (Mrs Gladys York) cottages 1416 N Franklin
Sutford Clyde (Edna W) (Sutford Cottages) h 318 S Columbia
Sutford Cottages (Clyde Sutford) 318 S Columbia
Swansen Clarice h Roosevelt dr end 17th av
Sweet Shop The (Henry E Freudenberg) 7 Broadway
Swensen Milton R (Eva R) eng h 908 10th av
Swimm Pete V (Marie) driver h 510 N Holladay dr
Tagg Harold W (Nancy I) (Tagg Motor Co) h Warrenton RD1
Tagg Motor Co (Harold W Tagg) 120 N Holladay dr
Tanner Charles (Imo) (Cedar Lea Court) h 305 S Beach dr
Tate E Lionel (Gladys V) (Clam Diggers Market) h 437 Broadway
Tate Henry h Stanley acres
Tate Robert h Stanley acres
Tatton Lavina (wid James) h 242 S Columbia
Tavern The (Robert S Beckman) beer parlor 18 Broadway
Taylor Raney L (Ann) r 738 Av A
Teevin Cottages (Mrs Vesey M Teevin) 308 11th av
Teevin J Frank (Daisy) carp h 1524 N Holladay dr
Teevin Perry (Helen) (Pioneer Transfer) h 1518 N Holladay dr
Teevin Vesey M (wid Wm F) (Teevin Cottages) h 308 11th av
Teller Ida M (Wave Cafe) h 100 Av A
Teply Geo clk Pacific Power & Light Co r 718 4th av
Thomas Burnett r 1115 3d av
Thomas Frank driver Sanitary Market r 1115 3d av

JOHNSON MOTOR COMPANY
CHRYSLER—PLYMOUTH—G M C TRUCKS
Sales and Service
Day Phone 1465 — Night Phone 635-R-2
725 Exchange, Cor. 16th ASTORIA, ORE.

SEASIDE—Continued

Thomas Rose M Mrs h 1115 3d av
Thompson Eva J (wid Charles) h 1112 10th av
Thompson Harry J r 1112 10th av
Thompson Roy L (Lillian B) eng h 506 S Holladay dr
Thomson Fred D (Vivian) (Thomson's Market) h 718 15th av
Thomson's Market (Fred D Thomson) 1206 N Holladay dr
Thorn Mitchell C (Wilda) br mgr Pacific Power & Light Co h 909 S Promenade
Thorp Bert (Blanche) clk The Broadway h 901 5th av
Tides Apartments The (Tides Investment Co) Geo L Baker (Portland) mgr Mrs Doris L Scoggin asst mgr S Beach dr and Av U
Tides Investment Company Geo L Baker (Portland) pres S Beach dr and Av U
Tom's Cabin (Thomas A Roy Gabe E Arestad) restr 323 Broadway
Tom'N Larry (Thomas G Harris) confr 111 S Promenade
Tompkins Lee V (Lillian M) brkmn h 1154 S Columbia
Townsend Reva Mrs r 727 11th av
Treharne Evan R (Viola) h 615 Broadway
Treharne Mary R r 615 Broadway
Treharne Viola Mrs (Seaside Grand Hotel) h 615 Broadway
Truax Sam logger h 835 Av C
TRULLINGER MAGGIE H MRS, Corsetiere, Smart Forms and Barclay Corsets, 607 4th Av near Bridge, h do
Trullinger Wm L (Maggie H) elec wkr h 607 4th av
Tumwater Illahee Mrs Orta J Stacy mgr apts 17 Av G
Turner Earl K (Irene M) h 432 S Downing
Turner Geo (Minnie) logger h 710 5th av
Twelfth Avenue Garage (Geo T Ardry) 1131 N Holladay dr
Twelfth Avenue Grocery (Jesse J Burtis and Alba L Card) 622 12th av
Twiford Howard B acct Chester Groat Auto Co r 418 N Holladay dr
Twigger Earl B (Emma L) driver h 1114 6th av
Twigger Roy V (Alice L) hlpr Seaside Garage h 1024 N Holladay dr
U-Tahna Cottages (W Frank Latshaw) 213 Av A
Union High School No 1 John M Jandrall prin N Holladay bet 18th av and 20th av
U S Post Office see Post Office
Uphoff Bettey (Bungalow City) h 1000 N Holladay dr
Uphoff Fred hlpr Bungalow City r 1000 N Holladay dr
VanBuren Wm (Ida) h 129 6th av
VanCleave Joe W miner r 709 2d av
VanCleave Wm C miner r 709 2d av
VanHoevenberg Vivian stdt r 1003 S Promenade
VanHorne Evangeline M Mrs (Indian Place) h Portland
VanHorne John W (Evangeline M) mgr Indian Place h Portland
VanHouten Leila H (wid J P) h 302 Av U
Vaughn Lester R (Ola M) driver h 315 12th av

C. W. KARLSON & SON **Morticians**
"Astoria's Finest Funeral Home"
ARROW AMBULANCE COMPANY 531 Franklin Avenue ASTORIA, OREGON

Vickerman Charles H (Irma) shoe repr 114 S Holladay dr h do
View Fred P (Marie N) (Viewhurst Canteen) h 1149 S Beach dr
View Marie N Mrs (The Band Box) h 1149 S Beach dr
Viewhurst Canteen (Fred P View) lunch and gro 1149 S Beach dr
Vincent Vinsell slsmn Patrick D Dillian r N Downing
Vinson John E (Virginia) phys 16 N Holladay dr h 334 4th av
Violet Row Cottages (Charles M Oglesby) 319 S Beach dr
Violette James F (Phrona) lab h 251 14th av
Vollans Bert H logger r 726 10th av
Vollans Marie Mrs h 726 10th av
Vollmer John h 1110 7th av
VonPlanta Frieda Mrs r 783 13th av
VonPlanta Gabrielle r 783 13th av
VonPlanta Valerie r 783 13th av
Wagner David H (Violet A) (Wagner's Grocery) h 1002 7th av
Wagner Muriel I slswn Wagner's Grocery r 1002 7th av
Wagner's Grocery (David H Wagner) 201 Broadway
Wahby Linen Shop (Sam Wahby) 15 Broadway
Wahby Sam (Wahby Linen Shop) h Potland
Wahl Louise clk Ahrens Fountain Lunch r 438 Broadway
Wahlman Amanda (wid Gustave) h 734 Av K
Wahlman Onnie lab r 734 Av K
Wakeman Andrew (Letha) (Wakeman Court) h 160½ 5th av
Wakeman Court 160½ 5th av
Wakeman Margaret L (wid Maurice) CS pract 512 S Downing
Walch Fred C (LaVerne) (Oregon Trail Cottages) h 130 S Columbia
Walker Gentry M (Charlotte E) (Walker's Home Bakery) h 57 N Holladay dr
Walker Robert R (Josie L) brkmn h s end S Holladay dr
Walker Thomas B (Marie) archery 414 Broadway h 817 3d av
WALKER'S HOME BAKERY (Gentry M Walker), Bread, Cakes, Pies and French Pastry, Wholesale and Retail, 608 Broadway, Tel 44
Wallace Geo F (Wilma) (Seaside Variety Store) h 443 Broadway
Wallace Lissa M h S Holladay dr ne cor Av M
Wallace Wm h 719 11th av
Walsh C F chairmn Union High School Dist No 1
Walton J Lynn (Murl E) barber Louis C Henry h 1015 4th av
Wascher A R Co (Alfred R and Robert G Wascher) gro 611 Broadway
Wascher Alfred R (Anna C) (A R Wascher Co) h 760 12th av
Wascher Robert G (Winifred) (A R Wascher Co) h 1207 N Holladay dr
Waves Cafe (Mrs Ida M Teller) 400 Broadway
Weathers Lou mgr Safeway Stores Inc h 753 12th
Weathers Myrl driver Walker's Home Bakery r Hamlet sta rte
Weathers Walter slsmn Safeway Stores r RD1
Weber Nicholas H (Ellen E) slsmn h 122 10th av
Welch Florence R (wid Rufus H) h 759 10th av

E. B. HUGHES MORTUARY

AMBULANCE SERVICE

ASTORIA ILWACO SEASIDE

SEASIDE—Continued

Welch Vern (Gladys) slsmn Model Bakery h 759 10th av
West Geo C (Elda K) wood dlr 752 Oceanway h do
West Margaret M (wid Robert) h 121 Av G
Western Union Telegraph Co Clyde O Butler agt SP&SRy Depot
Whalen Edith Mrs h 300 S Holladay dr
Wheatley Fred slsmn Harry M Wheatley r 354 2d av

WHEATLEY HARRY M (Anna U), Dry Goods, Notions, Shoes, Ready-to-Wear, Broadway cor N Holladay Drive, Tel 85, h 354 2d Av

Wheatley Jennie slswn Harry M Wheatley r 354 2d av
Wheatley Marjorie bkpr Harry M Wheatley r 354 2d av
White Estella (wid Charles W) h 1001 Broadway
White Lillian M (wid Albert R) h 798 12th av
White Lucius W (Gertrude D) h 827 S Promenade
White Marjorie E tel opr r 798 12th av
White Olivia E librarian Seaside Public Library h 321 S Downing
White Spot Lunch (Ceb D Davis) 401 Broadway
Whitmore Wayne (Rosie) USA r 786 13th av
Wieman C Albert cbtmkr 413 N Holladay dr r do

WIEMAN H TRUCK LINE (Hearn E Wieman), Freight and Merchandise, Household Goods Moved With Care, We Haul Anything, 413 N Holladay Drive, Tel 213, and 123 12th Astoria

Wieman Hearn E (H Wieman Truck Line) h 413 N Holladay dr
Wild Geo Mrs h Stanley acres
Wild Mabel sec Seaside Chamber of Commerce r Mrs Geo Wild
Wildwood Court (Fred Womack) cottages 1304 N Holladay dr
Williams C Leroy carp r 719 1st av
Williams Isabel (wid John) h 719 1st av
Williams Jean wtrs Nifty Sandwich Shop r 315 4th av
Williams Nova Z (Laura E) janitor h 807 3d av
Williams Wm W janitor h 1228 3d av
Williamson Franklin B (Florence M) logger h 724 Av Q
Willis James h 1005 S Downing
Wilson Carl (Molly) marine eng h 317 S Franklin
Wilson Edward D slsmn Pac Power & Light Co r 1209 S Downing
Wilson Ernest bartndr The Bowery r 208 N Holladay dr
Wilson Molly Mrs opr Peacock Beauty Salon h 317 S Franklin
Windle James C (Abbie) h 803 1st av
Wolfer Harold (Laura) woodsmn h 821 2d av
Womack Donald stdt r 1304 N Holladay dr
Womack Fred (Zula M) (Wildwood Court) h 1304 N Holladay dr
Women's Club Community House 731 2d av
Wood Charles ((Jessie) civ eng h 730 N Holladay dr
Wood Charles E h 777 Av F
Woodland Cottages Wm Yost jr mgr 415 N Downing
Woodmen Hall Broadway at Franklin

W. C. LAWS & COMPANY

Plumbers—Steam Fitters—Heating and Ventilating

Iron Pipe and Fittings, Sheet Metal Work

575-579 BOND **Tel. 126, Res. Phone 186** **ASTORIA, ORE.**

Woolery Geo lab r 419 Av G
Wright David G (Alice F) (Spic 'N Span Goodie Shop) h Portland
Wright Denison M baker r 1108 S Holladay dr
Wright Dorothy stdt r 2022 N Holladay dr
Wright Emma C stdt r 1008 S Holladay dr
Wright G Henry (Ella) h 740 N Holladay dr
Wright LeRoy C (Hazel) h 1008 S Holladay dr
Wruble Katherine clk Ahrens Fountain Lunch r 254 Lincoln
Wyard Helen M Mrs (Wyard's Home Store) h 1012 3d av
Wyard Joseph J (Helen M) acct Tagg Motor Co h 1012 3d av
Wyard's Home Store (Mrs Helen M Wyard) gro and delicatessen 1012 3d av
Yancey Adeline (wid Albert W) r 801 S Holladay dr
Yates Christopher P (Gladys L) logger h 734½ 2d av
Yoder Frances C Mrs clk School Dist No 10 h 419 S Holladay dr
York Gladys Mrs (Surf Court) h 1416 N Franklin
Yoss Julian H (Dorothy) woodsmn h 722 13th av
Yost Wm jr (Ilene A) mgr Woodland Cottages h 415 N Downing
Young Eva h 700 S Holladay dr
Young Josephine Mrs tchr Central Sch
Zimmerman Frances C (wid Wm J) h 343 S Columbia
Zimmerman Stewart (Betty) h 1011 S Promenade
Zunke Fred F (Margaret M) mgr The Spar h 411 Broadway

SVENSEN. Pop 400. A p o on Columbia river and SP& SRy, 12 m e of Astoria, Co seat and bkg pt. Teleg, Postal. Pac Tel & Teleg Co and Knappa Co-Op Tel Co. Stage 4 times daily to Seaside and Portland.

Dybvik Oluf (Highway Service Store)
Eskelin A dairy
Findalen Svend C dairy
First Christian Church Rev James Moberg pastor
Grove John auto repr
Highway Service Store (Oluf Dybvik) gas sta gro and beer parlor
Huhta Levi poultry
HUNT LUCY M, Postmaster
Hunt W J genl mdse feed whse gas sta and beer parlor
Kent N A dairy
McGowan Warren prin Svensen Sch
McIntyre S J clk School Dist No 22
Rautio Erick A poultry
Rock G A dairy
Schoenebeck Wm dairy
Schwegler Wm dairy
Sorkki Katherine Mrs tchr Svensen Sch
Star Electric Co elec supplies
Svensen School Warren McGowan prin RD2
Union High School Dist No 2
Wahl O B chairmn Svensen Sch

Pacific Power & Light Company

"ALWAYS AT YOUR SERVICE"

422 Commercial **Telephone 187** **Astoria, Oregon**

TOLOVANA PARK. A recently established p o first settled in 1892, 30 m from Astoria, Co seat. 10 m from Seaside, ship and bkg pt. Has Presbyterian church and Pac Tel & Teleg Co. Stage 3 times daily to Seaside, 85c.

Bartells Paul mason contr
Presbyterian Church Rev E C Coles pastor

WARRENTON. An inc city within the Port of Astoria, and 6 m sw of Astoria on the S P S Ry bounded by Youngs Bay and the Lewis and Clark river on the east, the Columbia river on the north, the town of Hammond and the Pacific Ocean on the west, has a navigable channel in the Skipanon river through the center of the city to the Columbia river. Population 700. The city owns a gravity water system with a main line about twenty miles in length and supplies water to the Clatsop Beaches, the homes on the Clatsop Cranberry Tracts, the town of New Astoria (Hammond), the Military Reservation at Fort Stevens, and to the industries and inhabitants at Warrenton.

The industries are saw mills, planing mills, shingle mill, fish products plant, and canneries operating in season.

The citizens at special election, created the Department of Public Docks, investing the Council with power to carry out the provisions of the act and to aid in the locating and establishing of industries.

Adams K D tallymn Youngs Bay Lbr Co
Adams Romeyn (Alma) tchr Warrenton High Sch
Ager Calvin A (Loretta R) clk Orton C Ager
Ager Orton C (Lucretia) beer parlor and barber
Aldridge Lester L tallymn Prouty Lbr & Box Co r Maize Hotel
American Legion Post
Anderson Carl (Pearl) planermn Youngs Bay Lbr Co
Anderson Charles A (Nadine) wtchmn Youngs Bay Lbr Co
Anderson Darrell L (Hazel B) millwkr Youngs Bay Lbr Co
Anderson Edwin edgermn Youngs Bay Lbr Co
Anderson Ennid D dom Mrs Beatrice Hayes r Charles A Anderson
Anderson Gus chainmn Prouty Lbr & Box Co
Anderson Joseph W mgr Pacific Marine Products Co h Astoria
Anderson Wilbert (Bertha)
Andrews Earl pkr Warrenton Shingle Co
Andrews Perry millwkr Prouty Lbr & Box Co
Angello Mary Mrs
Armitage Solvanus C trav slsmn
Arvola G ydmn Prouty Lbr & Box Co
Baldwin Emerson tchr Warrenton Grade Sch r Ida B Malarkey
Baldwin Warren hlpr Youngs Bay Lbr Co
Baldwin Wm A (LoReva S) hlpr Youngs Bay Lbr Co
Banta G W edgermn Youngs Bay Lbr Co
Barlow G Clifford (Maude) City Auditor Police Judge and City Treasurer
Barnett G setter Youngs Bay Lbr Co
Bay View Dairy (David K Warren)

LOVELL AUTO CO.
BUICK—CHEVROLET—CADILLAC—LA SALLE—PONTIAC
14TH and DUANE Telephone 86 ASTORIA, OREGON

Beatty Angus J millwkr
Beauchemin Louis E (Irene L) millwkr Prouty Lbr & Box Co
Beck E A millwkr Youngs Bay Lbr Co
Beelar Glenn millwkr Prouty Lbr & Box Co
Beelar John W (Cora) ydmn Prouty Lbr & Box Co
Beidelman D sawyer Warrenton Shingle Co
Bellinger Donald C stdt r Walter L Woodyard
Benson Chris carrier opr Youngs Bay Lbr Co
Benson June beauty shop
Berg Axel (Crab Fishermen's Assn)
Berg Emil millwrt Prouty Lbr & Box Co
Bergeron Albert whsmn Pacific Marine Products Co
Bessett Pete cranemn Prouty Lbr & Box Co
Bettendorf Richard weighmn Pacific Marine Products Co
Beyer Geo W (Carolyn) slsmgr Prouty Lumber & Box Co h Astoria
Beyers Earl J (Cora) carrier driver Prouty Lbr & Box Co
Bilyeu H S marker Prouty Lbr & Box Co
Birkholz Joseph H (Esther E) planermn Prouty Lbr & Box Co
Bjorkman Wm K (Ethel) sawmill supt Prouty Lbr & Box Co
Bjornstrom Leonard (Lena) fishermn
Black Vance millwkr
Blair Elroy B (Lola M) planing mill supt Prouty Lbr & Box Co
Blanchard L V chainmn Prouty Lbr & Box Co
Board of Education Clara C Munson dist clk
Bosshart Emilie M sten Prouty Lbr & Box Co r Allen H Tetlow
Bosshart Jacob (Anna) r Allen H Tetlow
Bosshart Jacob (Edith D) fuel
Bosshart Rudolph (Margaret) truckmn Prouty Lbr & Box Co
Bowen Bert millwkr Prouty Lbr & Box Co
Bowen Clyde millwkr Prouty Lbr & Box Co
Bowen Harry E City Commissioner h Astoria
Bower Mary R (wid Chapman S)
Bowers Eugene W sack sewer Pacific Marine Products Co
Boyd Dave (Myrtle) r Maize Hotel
Braley Cleve puller Youngs Bay Lbr Co r Howard J Haggblom
Braley Guy (Marguerite) puller Youngs Bay Lbr Co r Howard J Haggblom
Braley Jack puller Youngs Bay Lbr Co
Brasier M E millwkr Youngs Bay Lbr Co
Brawley Noel M (Fern F) millwkr Youngs Bay Lbr Co
Bronson Charles D jr (Mildred) sec-treas Warrenton Shingle Co
Bronson David G tallymn Warrenton Shingle Co
Brown Lark O (Edith M) millwkr Youngs Bay Lbr Co
Brown Leo janitor Orton C Ager
Bruce John R
Bruce Robert J formn Prouty Lbr & Box Co r John R Bruce
Brumberg Max tallymn Prouty Lbr & Box Co
Buchanan W R chainmn Prouty Lbr & Box Co
Bue Nels millwrt Prouty Lbr & Box Co
Busy Bee Store (James H Smith) gro
Butler Rexford G (Ruth) dentist
Cairns Alex (Sadie E) wtchmn Youngs Bay Lbr Co

WARRENTON—Continued

Calderwood Grims N (Olivia) lab
Calderwood Neva r Grims N Calderwood
Calderwood Ruth stdt r Grims N Calderwood
Cameron Ernest M (Edith K) driver
Cameron Lester G (Lillian) setter Prouty Lbr & Box Co
Camp Warrenton CCC—Co 2111 John R Livengood commanding officer
Carlson C millwrt Prouty Lbr & Box Co
Carroll Wm filer Warrenton Shingle Co
Carter Albert A (Isabella R) farmer
Carter Donald C (Olive P) planermn Prouty Lbr & Box Co
Carter Olive P Mrs slswn Harold W Lindhard
Carter R millwkr Youngs Bay Lbr Co
Catto Gavin (Lulu) yd formn Prouty Lbr & Box Co
Catto Imogene stdt r Gavin Catto
Chilcote Paul millwkr Prouty Lbr & Box Co
Christenson Lawrence P (Iva V) millwrt Prouty Lbr & Box Co
Church of Christ Rev Albyn Esson pastor
CITY OFFICIALS—See Warrenton City Officials
Clare Basil firemn Youngs Bay Lbr Co
Clatsop Plains School RD1
Clement Arthur carrier opr Youngs Bay Lbr Co
Club Cafe (Joe Gaudern)
Coats Geo B planermn Prouty Lbr & Box Co
Cobb Mary E stdt r Victor H Coffey
Cochrane Marjorie dom F M Wilson
Coffey Henry H r Lester L Kindred
Coffey Jay H (Helen N) sec-treas Service Garage Inc
Coffey Victor H (Anna M) wtchmn
Colby James E (Florence L) boommn
Cook Frank G (Firmine J) (Cook's Garage)
Cook Fred millwkr Youngs Bay Lbr Co
Cook Warren G millwrt Youngs Bay Lbr Co r Frank G Cook
Cook's Garage (Frank G Cook)
Corbett Thomas barber
Corrigan Geo A (Viola L) gro
Coyle Henry S (Thelma) brkmn
Coyle Stewart D (Katherine) driver
Crab Fishermen's Assn (Charles Holman Albert Swanson Axel Berg)
Crab Fishermen's Market
Crebs Wm (Ralphfine) millwkr
Croy Dorothy tchr Warrenton Grade Sch
Culp Harry F (Willia M) tallymn Prouty Lbr & Box Co
Culp Stephen Y (Berniece I) chainmn Prouty Lbr & Box Co
Cummings Geo M (Idamae) sizermn Prouty Lbr & Box Co
Cummings Jennie E (wid Cassius E)
Cunningham H chainmn Prouty Lbr & Box Co
Curry Wm H barber Orton C Ager
Danielson Arthur (Elizabeth) civ eng
Darling Richard lab r Maize Hotel
Davies David L sec-treas Youngs Bay Lumber Co h Portland
Davis Russell C (Ruby J) chainmn Prouty Lbr & Box Co
Day Agnes (wid Wm)
Day Keith W (Nola M) millwkr r Mrs Agnes Day
Deane Aldred R (Astrid S) millwkr Prouty Lbr & Box Co
Deane Edgar dyke supt City of Warrenton
Denton Jack pkr Warrenton Shingle Co

Dichter Jack planermn Prouty Lbr & Box Co
Dichter Theodore (Blanche) sec-treas Prouty Lbr & Box Co h Seaside
Dick Sam wtchmn Prouty Lbr & Box Co
Dishaw Harold C (Dorothy) prin Warrenton High Sch
Doney Ben firemn Prouty Lbr & Box Co
Doney Charles L millwkr Prouty Lbr & Box Co
Doney Frank millwkr Prouty Lbr & Box Co
Doney Howard wtchmn Prouty Lbr & Box Co
Duff H E millwkr Prouty Lbr & Box Co
Dunn C A whsmn Pacific Marine Products Co
Dunn Dutch sack sewer Pacific Marine Products Co
Dunn Joseph C prsmn Pacific Marine Products Co
Dunn Wayne oilmn Pacific Marine Products Co r Joseph C Dunn
Ed's Place (Edward H Willson) beer parlor
Edwards Ralph R (Vera) capt
Ehlers Chris chainmn Prouty Lbr & Box Co
Ehlers Mina Mrs clk School Dist No 3
Ely Claude slsmn Harold W Lindhard
Ely Earle millwkr Prouty Lbr & Box Co
Ely R W millwkr Prouty Lbr & Box Co
Elye Mike firemn Youngs Bay Lbr Co
Emmett J chaser Youngs Bay Lbr Co
Erickson Fred marker Prouty Lbr & Box Co
Esson Albyn Rev (Sallie) pastor Church of Christ
Estabrook Ira marker Prouty Lbr & Box Co
Falconer Donald planermn Prouty Lbr & Box Co r Ernest Falconer
Falconer Earl lab r Ernest Falconer
Falconer Ernest (Ellen) planermn Prouty Lbr & Box Co
Falleur Firmin A ydmn Prouty Lbr & Box Co
Falleur R G sawyer Prouty Lbr & Box Co
Fee Catherine E Mrs
Fegles Charles S (Ida M)
Fegles Eugene (Selma) ydmn Prouty Lbr & Box Co
Fenton Ames N (Lulu D) gro
Ferguson W A millwkr Prouty Lbr & Box Co
First Methodist Episcopal Church
Flatner Hans sawyer Prouty Lbr & Box Co
Fox James edgermn Youngs Bay Lbr Co
Francis Warren N (Ida V) Mayor of Warrenton City Commissioner and carp
Franciscovich Frank M City Attorney h Astoria
Freeman C A filer Youngs Bay Lbr Co
Gaittens A boommn Prouty Lbr & Box Co
Gates Herman E (Jessie J) block piler Warrenton Shingle Co
Gateway Lodge A F & A M No 175
Gaudern Joe (Rose) (Club Cafe)
Gilhens Melborn (RosaLee) radio opr
Gordon Thomas ydmn Prouty Lbr & Box Co
Graham R D millwkr Prouty Lbr & Box Co
Grannigan O B pkr Warrenton Shingle Co
Griffith Ann M Mrs agt Pacific Telephone & Telegraph Co
Griffith Paul S (Ann M) eng
Groat Everett C (Florence W) kilnmn Prouty Lbr & Box Co
Hacking Charles millwkr Prouty Lbr & Box Co
Hagan J K ydmn Prouty Lbr & Box Co
Haggblom Howard J (Nelja P) millwkr
Hale W C firemn Pacific Marine Products Co

WARRENTON—Continued

Halferty O A millwkr Youngs Bay Lbr Co
Hamilton Claude cut-offmn Warrenton Shingle Co r Floyd Hamilton
Hamilton Duane millwkr Youngs Bay Lbr Co r Floyd Hamilton
Hamilton Floyd millwkr
Hamilton Glenn lab r Floyd Hamilton
Hamilton Loren logger r Floyd Hamilton
Hamilton Wm S (Anna M)
Hanson Elmer puller Youngs Bay Lbr Co
Harman Luther supt City Water Dept r Bryan J Sanford
Harmon Nancy V (wid Michael L)
Harmon Sollie r Nancy V Harmon
Harper R Dyer (Susan) lab
Harris G clean-upmn Youngs Bay Lbr Co
Haskell Lee dogger Youngs Bay Lbr Co
Hass Agnes Mrs
Hawks Donald R (Opha) firemn Youngs Bay Lbr Co
Hayes Beatrice Mrs
Hayes Ben O ydmn Prouty Lbr & Box Co
Helligso G mach opr Youngs Bay Lbr Co
Helligso Harry chaser Youngs Bay Lbr Co
Helligso Ralph mach opr Youngs Bay Lbr Co
Hepner Wm F (Vernice) supt Youngs Bay Lbr Co
Herald Fulton lab r Maize Hotel
Herman Harvey (Evelyn) sawyer Prouty Lbr & Box Co
Herold Fred fish pusher Pacific Marine Products Co
Hicks Elmer millwkr Youngs Bay Lbr Co
High Sidney lab
Hillard J firemn Youngs Bay Lbr Co
Hitchman Laverne R (Mildred) fcty formn Prouty Lbr & Box Co
Hoggblom O E carrier opr Youngs Bay Lbr Co
Holman Charles (Agnes) (Crab Fishermen's Assn)
Holton John millwrt Prouty Lbr & Box Co
Howard Fred A stdt r Gerald D Howard
Howard Gerald D (Neva P) cut-offmn Youngs Bay Lbr Co
Howe C hlpr Youngs Bay Lbr Co
Hudelson A Bittner (Elsatia L) kilnmn Youngs Bay Lbr Co
Hurlbutt Frank L (Helen A) carrier RD1 h RD1 box 50C
I O O F Hall
I O O F Pacific Rebekah Lodge
I O O F Warrenton Lodge No 243 meets every Friday
Ingraham Charles offbearer Youngs Bay Lbr Co r Maize Hotel
Irish Leota beauty opr June Benson
Irvin Charles carrier driver Prouty Lbr & Box Co r Maize Hotel
Irvin Henry carrier driver Prouty Lbr & Box Co
Ivarie Bernard block piler Warrenton Shingle Co
Ivarie Wilbur wtchmn Warrenton Shingle Co
Jacobsen Otto maintenancemn Prouty Lbr & Box Co
Jacobson Al (Helen) millwkr Prouty Lbr & Box Co
Johnson Alfred millwkr Youngs Bay Lbr Co
Johnson Andrew ydmn Prouty Lbr & Box Co
Johnson Arthur trmrmn Youngs Bay Lbr Co
Johnson Charles M clk School Dist No 2
Johnson Dorothy bkpr Jacob Bosshart
Johnson Herman maintenancemn Prouty Lbr & Box Co
Johnson John K spotter Youngs Bay Lbr Co r Margaret M J Norris
Johnson Roy puller Youngs Bay Lbr Co

Jones L Bruce (Rosie) millwkr
Jones Lawrence millwkr Prouty Lbr & Box Co
Jones Ray marker Prouty Lbr & Box Co
Jones Tracy H r L Bruce Jones
Jumisko Charles millwkr Prouty Lbr & Box Co
Kadlec C V millwkr Prouty Lbr & Box Co
Kane Harriet tchr Warrenton High Sch
Kaufman Dave carrier opr Youngs Bay Lbr Co
Kauttu Elo launchmn Pacific Marine Products Co
Kelly Frank G
Kelly Geo W (Edith) City Manager and City Commissioner tel installer
Kelly Thomas boommn
Kelson Clarence E (Clara)
Kelson Richard D (Beulah) (Kelson's Tavern)
Kelson Thomas J (Vivian) bartndr Kelson's Tavern r Richard D Kelson
Kelson's Tavern (Richard D Kelson) beer parlor
Kiersey H J ydmn Prouty Lbr & Box Co
Kindred Charles wtchmn Youngs Bay Lbr Co
Kindred Ida (wid Joel) r Oscar Kindred
Kindred James L driver r Lester W Kindred
Kindred Lester W (Nellie) pres Service Garage Inc
Kindred Oscar lab
Kindred Phillip J stdt r Lester W Kindred
Kizer Clifford tallymn Prouty Lbr & Box Co r Geo P Kizer
Kizer Geo P (Madge) City Commissioner grader Prouty Lbr & Box Co
Kizer Roy formn Prouty Lbr & Box Co
Knight Arthur C (Lydia) v-pres Service Garage Inc
Knox Hazel r Geo A Corrigan
Knutson Sigurd (Irene) marker Youngs Bay Lbr Co
Krebs W H cranemn Prouty Lbr & Box Co
Lacy Wm H carp
Ladies Aid Society meets every other Wednesday
Larson August planermn Prouty Lbr & Box Co
Larson Charles
Larson Hans K blksmith Prouty Lbr & Box Co
Larson Larry J lab
Lawson V K ydmn Prouty Lbr & Box Co
Layman Lee D (Olive L) sizermn Prouty Lbr & Box Co
Lee E Rupert (Elsie L) dogger Prouty Lbr & Box Co
Lehnhoff G chainmn Prouty Lbr & Box Co
Leonard Laurence R (Helen M) mgr Warrenton Market
Lewis L L resawyer Prouty Lbr & Box Co
Lindhard Harold W (Helen) genl mdse
Logan Kenneth (Edith) bkpr Crab Fishermen's Assn
Long E A millwkr Youngs Bay Lbr Co
Long H M spotter Youngs Bay Lbr Co
Longtain L ydmn Prouty Lbr & Box Co
Loomis Lloyd H (Hattie) boommn
Lorenzo Howard E (Emma L) logger
Lounsberry M W chairmn School Dist No 3
Luther Theodore W (Mary) sawyer Warrenton Shingle Co
MacComber Glen ydmn Prouty Lbr & Box Co
MacKinnie John B tallymn Warrenton Shingle Co
Magnuson Albert P (Ruth) ratchet setter
Magnuson Clarence sawyer Prouty Lbr & Box Co r Robert Magnuson

WARRENTON—Continued
Magnuson Robert (Grace) eng
MAGNUSON ROY G (Vergie M), Postmaster
Magnuson Ruth Mrs clk Prouty Lbr & Box Co
Maize E Rudolph (Hazel R) sorter Youngs Bay Lbr Co r Maize Hotel
Maize Frank J slsmn Ames N Fenton r Maize Hotel
Maize Hotel (Jake M Maize)
Maize Jake M (Tenie J) (Maize Hotel)
Maize Wm tallymn Prouty Lbr & Box Co
Malarkey Ida B (wid Daniel G)
Marsh Charles L (Frances E) millwkr Prouty Lbr & Box Co
Masonic Hall
Matson A J millwkr Prouty Lbr & Box Co
Mattila Eino ydmn Prouty Lbr & Box Co
Mattson H J carrier driver Prouty Lbr & Box Co
Mattson Louis (Nellie M) sawyer Youngs Bay Lbr Co
May H C carrier driver Prouty Lbr & Box Co
May John P (Rosa) lab
Maywood Wm (Hulda) caretkr pumping sta City Water Dept
McCracken A tallymn Warrenton Shingle Co
McCullough Vivian R (wid Wm L)
McCumber Garland F r Nate McCumber
McCumber Nate (Zella) lab
McDonald Wm (Dorothy) ydmn Prouty Lbr & Box Co
McDougall Jack C mech Prouty Lbr & Box Co r Maize Hotel
McDowell Elizabeth (wid Henry W) r Orabelle Olsen
McIntosh Chester lab r Mrs Mary McIntosh
McIntosh Mary (wid Abner)
McKay Colin stdt r Gerald D Howard
McKay E electn Youngs Bay Lbr Co
McKinstry O A millwkr Prouty Lbr & Box Co
McMillan John O (Laura A) sawyer Warrenton Shingle Co
McVae I boatmn Youngs Bay Lbr Co
Menefee L B v-pres Youngs Bay Lumber Co h Portland
Merrifield Ed marker Youngs Bay Lbr Co
Metcalf Roy asst City Water Dept
Methodist Episcopal Church Rev Charles R Mitchell pastor
Miller Charles E pres Youngs Bay Lumber Co h Gearheart
Miller Paul A (Oinna B) chainmn Prouty Lbr & Box Co
Minekley Wilton E (Helen) boommn Prouty Lbr & Box Co
Mitchell Charles R Rev (Bessie L) pastor Methodist Episcopal Church
Mitchell Francis C shoe repr
Modern Woodmen of America
Mooney Cleo planermn Prouty Lbr & Box Co
Moore Charles millwkr Prouty Lbr & Box Co
Moore Glydis L (Hazel) millwkr Prouty Lbr & Box Co
Moore Joseph L (Ruth F) carp
Moore Norman planermn Prouty Lbr & Box Co
Morrison School Hazel Olson prin RD1
Mowick Harvey oilmn Pacific Marine Products Co h Hammond
Mowick James H formn Pacific Marine Products Co h Hammond
Munson Clara C clk School Dist No 30
Murphy Geo T (Marie J) cook
Murphy Thomas J (Gladys I) steam shovel eng
Myers Lew planermn Prouty Lbr & Box Co
Nasser Czar (Charlotte) (Warrenton Market)
Nasser John J mtctr Warrenton Market

Neal Loris D (Vernie) janitor
Nelson John firemn Prouty Lbr & Box Co
Nelson Ralph A (Lucille M) cut-offmn Warrenton Shingle Co
Nesmith W Frank (Mildred) brkmn
Neurer Ken puller Youngs Bay Lbr Co
Norbeck Alfred (Peggy) wtchmn Prouty Lbr & Box Co
Norbeck Mazie Mrs slswn Geo A Corrigan
Nordlund John millwkr Prouty Lbr & Box Co
Norris John A (Dora F) saw filer
Norris Margaret M J Mrs
Nyls Steve sawyer Prouty Lbr & Box Co
Olds M hogmn Youngs Bay Lbr Co
Olsen A D planermn Prouty Lbr & Box Co
Olsen Delbert carrier driver Prouty Lbr & Box Co
Olsen Emil resawyer Prouty Lbr & Box Co
Olsen Orabelle (wid Edgar)
Olsen Sig boommn Prouty Lbr & Box Co
Olson Andy (Pearl) sizermn Prouty Lbr & Box Co
Olson Hazel prin Morrison Sch
Osterby Toivo firemn Pacific Marine Products Co
Ostergard Lorenzo P (Clara A) (Palace Lunch)
Owen Lewis W (Sallie E) millwkr Youngs Bay Lbr Co
Pacific Marine Products Co Joseph W Anderson mgr animal food mfrs
Pacific Telephone & Telegraph Co Mrs Ann M Griffith agt
Palace Lunch (Lorenzo P Ostergard)
Palmrose J chainmn Prouty Lbr & Box Co
Paschall Robert W prsmn Pacific Marine Products Co
Pattison J W planermn Prouty Lbr & Box Co
Peacock Henry sawyer Prouty Lbr & Box Co
Pellervo Helen tchr Warrenton Grade Sch
Penix Jilson S (Alice) lab
Pennwell Merritt V project supt Camp Warrenton CCC—Co 211
Peoples Glenn C (Betty A) carrier driver Prouty Lbr & Box Co
Peoples Wm (Alice) chainmn Prouty Lbr & Box Co
Pepper J W millwkr Youngs Bay Lbr Co
Person M sawyer Youngs Bay Lbr Co
Peterson Arnold chaser Youngs Bay Lbr Co
Peterson Arthur puller Youngs Bay Lbr Co
Peterson John millwkr r Oliver H Wilson
Peterson John (Anna) resawyer Prouty Lbr & Box Co
Peterson L J resawyer Prouty Lbr & Box Co
Peterson Magnus ydmn Prouty Lbr & Box Co
Peterson Oscar planermn Prouty Lbr & Box Co
Poole Fred B chairmn School Dist No 2
Porath Herman H (Mary M) driver
POST OFFICE, Roy G Magnuson Postmaster
Potter F M maintenancemn Prouty Lbr & Box Co
Preston Fred W (Elizabeth L)
Prouty Arthur N (Pearl) pres Prouty Lumber & Box Co h Astoria
Prouty Donald C chainmn Prouty Lbr & Box Co r Walter I Prouty
Prouty Gordon truckmn Prouty Lbr & Box Co
Prouty Lumber & Box Co Arthur N Prouty pres Walter I Prouty v-pres Theodore Dichter sec-treas
Prouty Marion I stdt r Walter I Prouty
Prouty Richard W stdt r Walter I Prouty
Prouty Walter I (Isabel) v-pres Prouty Lumber & Box Co

WARRENTON—Continued

Quam Leonard M (Mae M) slsmn
Railway Express Agency Inc Wm H Walker agt
Rasmussen Johanna tchr Morrison Sch
Ratzlaff D B ydmn Prouty Lbr & Box Co
Read James W resawyer Youngs Bay Lbr Co
Read Wm A acct Youngs Bay Lumber Co r Richard D Kelson
Reed Jack hlpr Youngs Bay Lbr Co
Reeves Kenneth ydmn Prouty Lbr & Box Co
Rich Clifford W (Jean B) tchr
Ridderbush W ydmn Prouty Lbr & Box Co
Riley E L planermn Prouty Lbr & Box Co
Riley Geo fish pusher Pacific Marine Products Co
Riley Harold fish pusher Pacific Marine Products Co
Roberts Geo driver
Roberts Thomas L ydmn Prouty Lbr & Box Co
Robertson Harriett M Mrs sten Youngs Bay Lbr Co
Robertson Millard M (Harriett M) trmrmn Youngs Bay Lbr Co
Robinson Q (Bessie) crab fishermn
Roles Gilbert pkr Warrenton Shingle Co
Roles Richard C (Janet) pres Warrenton Shingle Co
Rolli Sam firemn Pacific Marine Products Co
Rostwold Einar chainmn Prouty Lbr & Box Co
Rowens Fred ydmn Prouty Lbr & Box Co
Rudesill F A asst filer Prouty Lbr & Box Co
Ryan Leonard B (Edna K) bkpr Prouty Lbr & Box Co h Astoria
Salo Albert L chainmn Prouty Lbr & Box Co
Salo Waino formn Pacific Marine Products Co
Sampson Elvin planermn Prouty Lbr & Box Co
Sanford Bryan J (Hazel A) carp
Sanford Mark M (Inez R) elec supp
Saunders Dow H (Olive M) ydmn Prouty Lbr & Box Co
Saunders E Dow stdt r Dow H Saunders
Schenck E chainmn Prouty Lbr & Box Co
Schmidt Herman lab Bay View Dairy
Schock Colonel pkr Warrenton Shingle Co
Schultz R A planermn Prouty Lbr & Box Co
Scott Josephine (wid Samuel A)
Scrimsher Vernon T (Edith M) ydmn Prouty Lbr & Box Co
Scripter Robert ydmn Prouty Lbr & Box Co
See Carl fish pusher Pacific Marine Products Co
Service Garage Inc Lester W Kindred pres Arthur C Knight v-pres Jay H Coffey sec-treas
Shappee R millwkr Prouty Lbr & Box Co
Shea Albert sawyer Prouty Lbr & Box Co
Shenk Daniel A (Sophie) meter reader
Shields Ray puller Youngs Bay Lbr Co
Shoop Lee planermn Prouty Lbr & Box Co
Shultz Bern W (Cleota L) planermn Prouty Lbr & Box Co
Shultz F Roy (Marion L) millwrt
Shultz Hobert C r James F Shultz
Shultz James F (Addie B) millwkr Prouty Lbr & Box Co
Shultz Orville L (Fanny) oiler Youngs Bay Lbr Co
Shultz Travis millwkr Youngs Bay Lbr Co
Sights Iva (wid Edwin)
Sigurdson Asvald (Anna)
Sigurdson C hlpr Youngs Bay Lbr Co
Sigurdson Robert L (Veta E) cut-offmn Warrenton Shingle Co
Siroy Arthur millwkr Prouty Lbr & Box Co

Siroy F wtchmn Youngs Bay Lbr Co
Siroy F R sawyer Youngs Bay Lbr Co
Smiley-Lampert Lumber Co
Smith A M resawyer Prouty Lbr & Box Co
Smith Clarence kilnmn Prouty Lbr & Box Co
Smith G W millwrt Prouty Lbr & Box Co
Smith Howard ydmn Prouty Lbr & Box Co
Smith James H (Oma A) (Busy Bee Store)
Smith Leslie cut-offmn Warrenton Shingle Co
Smith Russell hlpr Youngs Bay Lbr Co
Smith Sidney millwkr Prouty Lbr & Box Co
Smith Starr wtchmn Prouty Lbr & Box Co
Smith Wm (Anna C)
Solhaug H ydmn Prouty Lbr & Box Co
Sortland Jalmar (Janna) carp
Spada Leo (Mary) farmer
Spicer Florence L bkpr City of Warrenton
Spires Wallace carrier opr Youngs Bay Lbr Co r Maize Hotel
Spokane Portland & Seattle Railway Co Wm H Walker agt
Springgay Percy dogger Prouty Lbr & Box Co
Sroy Arthur millwkr r Frank Sroy
Sroy Frank (Marie) wtchmn
Staley Henry M (Miriam) slipmn Youngs Bay Lbr Co
Stanford Geo millwkr Prouty Lbr & Box Co
Steele Trevor A (Helen D) agronomist
Sternes Roy sawyer Warrenton Shingle Co
Stewart D B millwkr Youngs Bay Lbr Co
Stilwell Lloyd planermn Prouty Lbr & Box Co
Stratton A I sizermn Prouty Lbr & Box Co
Stratton John H sizermn Prouty Lbr & Box Co
Strauss Ray sawyer Youngs Bay Lbr Co
Sturgeon Jack planermn Prouty Lbr & Box Co
Sutton E D planermn Prouty Lbr & Box Co
Swanson Albert (Lena N) (Crab Fishermen's Assn)
Swanson J planermn Prouty Lbr & Box Co
Swanson L planermn Prouty Lbr & Box Co
Taylor Arle J (Helen L) spotter Youngs Bay Lbr Co
TenEyck E A sizermn Prouty Lbr & Box Co
Tetlow Allen H (Anna) chf eng Prouty Lbr & Box Co
Tetlow Anna M stdt r Allen H Tetlow
Tidd G G filer Youngs Bay Lbr Co r Maize Hotel
Tobin Geo H (Minnie A)
Trimmer D E ydmn Prouty Lbr & Box Co
Truman Reuben planermn Prouty Lbr & Box Co
Tucker Emmett A chainmn Prouty Lbr & Box Co
Tykeson Esther r R Dyer Harper
U S Post Office see Post Office
Van Earl millwkr Prouty Lbr & Box Co
VanCamp Sophronia (wid John)
VanSelus Lola E r Arthur C Knight
Violette James filer Prouty Lbr & Box Co
VonVolkinburg Arnold A millwkr Youngs Bay Lbr Co r B Frank VonVolkinburg
VonVolkinburg B Frank (Araminta) farmer
VonVolkinburg Earl E (Genevieve M) millwkr r B Frank Von Volkinburg
VonVolkinburg Howard W (Luetta L) driver
Wagner Mike firemn Prouty Lbr & Box Co

WARRENTON—Continued

Walker Wm H agt Spokane Portland & Seattle Railway Co agt Railway Express Agency Inc gas sta
Wallingford J Wm (May B) City Marshal
Wallingford Lorenzo M (Rose)
Wallingford Tudor K (Margaret) planermn Prouty Lbr & Box Co
Warren Clifford chainmn Prouty Lbr & Box Co r Frank Warren
Warren Daniel K (Bay View Dairy)
Warren Frank
Warren Geo W (Florence) rancher
Warrenton Chamber of Commerce

WARRENTON CITY OFFICIALS

Mayor—Warren N Francis
Auditor and Police Judge—G Clifford Barlow
Treasurer—G Clifford Barlow
City Manager—Geo W Kelly
Attorney—Frank M Franciscovich (Astoria)
Commissioners—Walter I Prouty Harry E Bowen Warren N Francis Geo W Kelly Geo P Kizer
Fire Dept (Volunteer)—Arthur C Knight chief
Marshal—J Wm Wallingford
Water Dept—Luther Harman supt

Warrenton Civic Club Library
Warrenton Grade School
Warrenton High School Harold Dishaw prin
Warrenton Market (Czar Nasser) meats
Warrenton Shingle Co Richard C Roles pres Charles D Bronson jr sec-treas
Webb Charles firemn Prouty Lbr & Box Co
Weir Alta B Mrs restrwkr Club Cafe r Herman H Porath
West Dairy (Mrs Hattie M West)
West Hattie M (wid Albert E) (West Dairy)
West Kathleen r Mrs Hattie M West
Wheatley Oscar powermn Prouty Lbr & Box Co
Whetsell Isaac C (Goldie M) ydmn Prouty Lbr & Box Co
Wickline Cecil stdt r W Clifford Wickline
Wickline W Clifford (Blanche) carp
Wilhelms Charles chainmn Prouty Lbr & Box Co
Wilkins Eva I tchr Warrenton Grade Sch
Willener Ed scaler Prouty Lbr & Box Co
Willener Henry C lab r Mrs Louise B Willener
Willener John G millwkr r Mrs Louise B Willener
Willener Louise B (wid Christ)
Williams Betty L stdt r Charles L Williams
Williams Charles L (Pearl) electn Prouty Lbr & Box Co
Williams Gertrude A slswn Busy Bee Store
Williams Sidney firemn Prouty Lbr & Box Co
Willis Arza M (Anna S)
Willson Edward H (Ed's Place)
Willson Frederick A bartndr Ed's Place
Wilson Frances clk PO
Wilson Francis M (Frances G) drugs
Wilson Kenneth E lngshrmn r Oliver H Wilson
Wilson Margaret A slswn Francis M Wilson
Wilson Oliver H (Frances)
Wilson R A ydmn Prouty Lbr & Box Co
Wilson Scotty hlpr West Dairy r Mrs Hattie M West
Wishard Edna C Mrs tchr Clatsop Plains Sch

"Say it with Flowers" FLOWERS FOR EVERY OCCASION
PHONE 492 ASTORIA FLORIST Member of the F. T. D.
15th and Exchange Res. Tel., 1503-J JOHN W. ERICKSON, Prop.

Witte H chainmn Prouty Lbr & Box Co
Wofford Earl C (Violet) puller Youngs Bay Lbr Co
Wofford Edward R (Helen S) puller Youngs Bay Lbr Co
Wood Milo O (Madge) mech
Woodyard Walter L (Mary) lab
Wullger Mike cranemn Prouty Lbr & Box Co
Youngs Bay Lumber Co Charles E Miller pres L B Menefee v-pres David L Davies sec-treas
Yuill Harriet A (wid Geo R)
Yuill Wm C logger
Zak Frank (Vivian) planermn Prouty Lbr & Box Co
Zimmer Lee J (Florence J) lab

WAUNA. Pop 550. A p o first settled in 1912 on Columbia river and SP&SRy, 25 m e of Astoria, Co seat, 12 m w of Clatskanie bkg point. Exp, Ry Exp Agcy. Teleg, Postal. Pacific Tel & Teleg Co. Stage twice daily to Astoria 80c and Portland $2.20.

American Lumber & Treating Co A D Burk mgr
Banning J E clk School Dist No 38
Brecke G S fish buyer
Burk A D mgr American Lumber & Treating Co
Catto Vera C tchr Wauna Sch
Crossett Western Co C H Watzek mgr lbr mfrs and genl mdse
Hansen James B fish buyer
Hegstad P R garage and gas sta
Spokane Portland & Seattle Transportation Co stage line
Shaw Maude A Mrs prin Wauna Sch
SORSBY WM C, Postmaster, Mgr Merc Dept Cossett Western Co
Soulas Nick confy and beer parlor
Watzek C H agt Railway Express Agency Inc and Postal Telegraph-Cable Co mgr Crossett Western Co chairmn School Dist No 38
Wauna Community Church
Wauna School Mrs Maude A Shaw prin

WESTPORT. A postoffice and station on the Columbia River and the SP&SRy, 71 miles northwest of Portland and 28 m e of Astoria, the bkg point. Clatskanie is also a bkg point. Railway Exp Agency. Mail daily.

Adams John millwkr Westport Lbr Co
Alder T P millwkr Westport Lbr Co
Anderson Ivar millwkr Westport Lbr Co
Anderson James millwkr Westport Lbr Co
Antonsen Gladys Mrs cash Westport Theatre
Antonsen Jauncey B (Gladys) millwkr Westport Lbr Co
Antonsen Lloyd millwkr Westport Lbr Co
Antonsen N D millwkr Westport Lbr Co
Backman Geo millwkr Westport Lbr Co
Barhan Marcellus C
Barhan Maurice E (N E and M E Barhan)
Barhan N E and M E (Mrs Nellie E and Maurice E Barhan) genl mdse

Your Standardized City Directory

provides a definite opportunity to emphasize, increase and insure your business.

WESTPORT—Continued

Barhan Nellie E (wid Alva) (N E and M E Barhan)
Belleville Bergan S (Westport Meat Market)
Belleville Etta A (wid Leo D) (Westport Meat Market)
Belleville Mary A (Westport Meat Market)
Belleville Rex F (Beatrice) (Westport Meat Market)
Belleville Wilson C (Westport Meat Market)
Bergerson Peter (Beda) (Westport Garage)
Bergseng O millwkr Westport Lbr Co
Beswick Lucile tchr Westport High Sch
Bilderback T T millwkr Westport Lbr Co
Board of Education School Dist No 7 Henry Maling dist clk
Boeck Max millwkr Westport Lbr Co
Bolin Myrtle cook Geo Mosteller
Boyd W H sawyer Westport Lbr Co
Brenden M millwkr Westport Lbr Co
Brock C G edgermn Westport Lbr Co
Brock Cleo millwkr Westport Lbr Co
Brown S D resawyer Westport Lbr Co
Busgen H millwkr Westport Lbr Co
Cameron G L millwkr Westport Lbr Co
Canham Albert millwkr Westport Lbr Co
Canham G L millwkr Westport Lbr Co
Canham Wm millwkr Westport Lbr Co
Carlson Charles millwkr Westport Lbr Co
Carter Cecil millwkr Westport Lbr Co
Carver Joy millwkr Westport Lbr Co
Carver R millwkr Westport Lbr Co
Carver Sam millwkr Westport Lbr Co
Cass Ben millwkr Westport Lbr Co
Cass Charles millwkr Westport Lbr Co
Casselman R L millwkr Westport Lbr Co
Casselman Ray millwkr Westport Lbr Co
Caulkins Ed millwkr Westport Lbr Co
Chenoweth E millwkr Westport Lbr Co
Cherney Fred millwkr Westport Lbr Co
Christie Harold yd formn Westport Lbr Co
Christie Ralph millwkr Westport Lbr Co
Clark L R millwkr Westport Lbr Co
Club The Lloyd E Stephens mgr
Coade Wm millwkr Westport Lbr Co
Collins C A millwkr Westport Lbr Co
Cook Abe millwkr Westport Lbr Co
Coombs E millwkr Westport Lbr Co
Courser T G millwkr Westport Lbr Co
Cowan Chester W (Delilah A) film opr Westport Theatre
Cowan Delilah A Mrs beauty shop
Cowan L millwkr Westport Lbr Co
Culbertson L millwkr Westport Lbr Co
Culbertson R M millwkr Westport Lbr Co
Culbertson Ralph millwkr Westport Lbr Co
Dalton Scott millwkr Westport Lbr Co
Damms Edith millwkr Westport Lbr Co

C. W. KARLSON & SON Morticians
"Astoria's Finest Funeral Home"
ARROW AMBULANCE COMPANY 531 Franklin Avenue ASTORIA, OREGON

Davis E E millwkr Westport Lbr Co
Davis Geo millwkr Westport Lbr Co
Davis P J millwkr Westport Lbr Co
DeRossitt Ed millwkr Westport Lbr Co
Dola Nick millwkr Westport Lbr Co
Donahue Ken millwkr Westport Lbr Co
Downing Earl v-pres-mgr Westport Lbr Co
Downs R S millwkr Westport Lbr Co
Doyle Kenneth millwkr Westport Lbr Co
Doyle M F millwkr Westport Lbr Co
Doyle R F millwkr Westport Lbr Co
Dunbar C C millwkr Westport Lbr Co
Dyrud Ken millwkr Westport Lbr Co
Earl Homer L prin Westport Grade School
Ennis W G millwkr Westport Lbr Co
Erickson Carl millwkr Westport Lbr Co
Erickson Dorothy asst Arthur T Trenholm
Estes M millwkr Westport Lbr Co
Eyman Earl millwkr Westport Lbr Co
Eyman Wm (Louis) auto garage and gas sta
Fahlgren Archie yd formn Westport Lbr Co
Flood G millwkr Westport Lbr Co
Flood R millwkr Westport Lbr Co
Forrest Bert millwkr Westport Lbr Co
Forrest V millwkr Westport Lbr Co
Forster Geo millwkr Westport Lbr Co
Fraser C millwkr Westport Lbr Co
Fritzie N G millwkr Westport Lbr Co
Geary Verne S (Virginia) phys
Geisler J F millwkr Westport Lbr Co
Gilbertson Harold millwkr Westport Lbr Co
Gillispie Thomas millwkr Westport Lbr Co
Girt Donad millwkr Westport Lbr Co
Goe V L millwkr Westport Lbr Co
Goneos Mike millwkr Westport Lbr Co
Greenlaw C J mill formn Westport Lbr Co
GREGORY WM (Mayrue), Postmaster
Grimstead A E millwkr Westport Lbr Co
Guisinger R O millwkr Westport Lbr Co
Haight J W millwkr Westport Lbr Co
Hannan C trmrmn Westport Lbr Co
Hannula S millwkr Westport Lbr Co
Hanson H O millwkr Westport Lbr Co
Hanson Iver millwkr Westport Lbr Co
Harder Wm clk Westport Lbr Co
Haulman Arthur B slsmn Westport Lbr Co Store
Hauver W C millwkr Westport Lbr Co
Hawk Dan millwkr Westport Lbr Co
Hawk Dan millwkr Westport Lbr Co
Hays C B millwkr Westport Lbr Co
Hagstad V millwkr Westport Lbr Co
Heim Charles millwkr Westport Lbr Co
Heims Hazel millwkr Westport Lbr Co

WESTPORT—Continued

Hendrickson John millwkr Westport Lbr Co
Herao M millwkr Westport Lbr Co
Hermo Harry millwkr Westport Lbr Co
Hesie W G millwkr Westport Lbr Co
Hickman Kenneth millwkr Westport Lbr Co
Hicks R J millwkr Westport Lbr Co
Hill John millwkr Westport Lbr Co
Hjorten John (Inez M) clk The Club
Holm Ed millwkr Westport Lbr Co
Holten Arthur millwkr Westport Lbr Co
Holten G millwkr Westport Lbr Co
Holten H millwkr Westport Lbr Co
Hooper Roy millwkr Westport Lbr Co
Horton E millwkr Westport Lbr Co
Houck James millwkr Westport Lbr Co
Hovey Ed millwkr Westport Lbr Co
Hovey Ray millwkr Westport Lbr Co
Hudson E C millwkr Westport Lbr Co
Hudson E H millwkr Westport Lbr Co
Hudson Sam millwkr Westport Lbr Co
Hudson Steve millwkr Westport Lbr Co
Hudson Toy millwkr Westport Lbr Co
Hukkanen P millwkr Westport Lbr Co
Hunter Thomas cook Geo Mosteller
Huntley Frank millwkr Westport Lbr Co
Huntley H S trmrmn Westport Lbr Co
Iga S millwkr Westport Lbr Co
Ilmari A millwkr Westport Lbr Co
I O O F Rebekah Lodge No 244 meets 1st and 3d Wednesdays at The Club
I O O F Westport Lodge No 250 Geo Jensen sec meets Monday evening at The Club
Ingersoll N millwkr Westport Lbr Co
Innala Emil millwkr Westport Lbr Co
Jacobson E millwkr Westport Lbr Co
Jacobson Henry M sec-mgr Westport Lbr Co
Jarvey Louis millwkr Westport Lbr Co
Jarvi Arvid millwkr Westport Lbr Co
Jaspers John millwkr Westport Lbr Co
Jaspers L P millwkr Westport Lbr Co
Jaspers Roy millwkr Westport Lbr Co
Jensen Geo millwkr Westport Lbr Co
Jogtich Mike millwkr Westport Lbr Co
Johnson A M millwkr Westport Lbr Co
Johnson Charles millwkr Westport Lbr Co
Johnson Emil millwkr Westport Lbr Co
Johnson Fred millwkr Westport Lbr Co
Johnson L A millwkr Westport Lbr Co
Johnson R L millwkr Westport Lbr Co
Johnson Roy millwkr Westport Lbr Co
Johnson Seth millwkr Westport Lbr Co
Johnson Thomas millwkr Westport Lbr Co
Johnson Wm millwkr Westport Lbr Co
Jones E P asst slsmgr Westport Lbr Co
Kabkee E millwkr Westport Lbr Co
Kanda June H (Sakuno) (Westport Laundry)
Kelch Frank edgermn Westport Lbr Co
Kelly Wm millwkr Westport Lbr Co

Kemp Wm millwkr Westport Lbr Co
Kerns Ole millwkr Westport Lbr Co
Key Joe millwkr Westport Lbr Co
Keyes Christopher W
Keyes Frances sten Westport Lbr Co
King John (Nina) prin Westport High School
Klepp G millwkr Westport Lbr Co
Kline David H clk The Club
Kline H millwkr Westport Lbr Co
Kohler Alvin millwkr Westport Lbr Co
Kohler W millwkr Westport Lbr Co
Kondos James millwkr Westport Lbr Co
Kosch Emil O (Blanche) mech Wm Eyman
Koski Emil millwkr Westport Lbr Co
LaFountain J millwkr Westport Lbr Co
LaFrenier R millwkr Westport Lbr Co
Lane A millwkr Westport Lbr Co
Larry Helen tchr Westport Grade Sch
Larson C H millwkr Westport Lbr Co
Larson Gus millwkr Westport Lbr Co
Larson Oscar trmr Westport Lbr Co
Larson Sofus millwkr Westport Lbr Co
Lawrence A W asst tmkpr Westport Lbr Co
Love C O millwkr Westport Lbr Co
Lovelace Geo C (Winifred) barber
Lovelace Woodrow slsmn Westport Lbr Co Store
Lundeen A R log buyer Westport Lbr Co
Luoto E resawyer Westport Lbr Co
Luoto H millwkr Westport Lbr Co
Luoto Jack millwkr Westport Lbr Co
Luttrell J E millwkr Westport Lbr Co
Luttrell L millwkr Westport Lbr Co
Lydvigsen Charles millwkr Westport Lbr Co
Maas J millwkr Westport Lbr Co
Maling H L tmkpr Westport Lbr Co
Mannila A millwkr Westport Lbr Co
Matson Chet millwkr Westport Lbr Co
Matthews C A millwkr Westport Lbr Co
Mattson Delmar millwkr Westport Lbr Co
Mattson Louis millwkr Westport Lbr Co
McCartney Wm millwkr Westport Lbr Co
McCormick J H millwkr Westport Lbr Co
McKinnon H millwkr Westport Lbr Co
McLean Dan millwkr Westport Lbr Co
McLeod Archie (Lillian) millwkr Westport Lbr Co
McLeod Lillian Mrs usher Westport Theatre
Meyers Gus millwkr Westport Lbr Co
Miller Fred filer Westport Lbr Co
Miller S millwkr Westport Lbr Co
Mitzel V millwkr Westport Lbr Co
Moilanen E R millwkr Westport Lbr Co
Moore L C millwkr Westport Lbr Co
Mosteller Geo (Ethel) (Westport Theatre) confr agt SP&SRy and S & P S Transp Co
Muthersbaugh H millwkr Westport Lbr Co
Neimenen J millwkr Westport Lbr Co
Neimenen O millwkr Westport Lbr Co
Nelson A M millwkr Westport Lbr Co
Nelson Ed millwkr Westport Lbr Co

WESTPORT—Continued

Nelson M F millwkr Westport Lbr Co
Nelson Rube hd millwrt Westport Lbr Co
Nelson Sven millwkr Westport Lbr Co
Nelson T millwkr Westport Lbr Co
Newberg Albert millwkr Westport Lbr Co
Nordgren Oscar millwkr Westport Lbr Co
Oake Donald millwkr Westport Lbr Co
O'Brien Elizabeth tchr Westport Grade School
Olearey Thomas millwkr Westport Lbr Co
Ollila Ed millwkr Westport Lbr Co
Olsen Louis capt Westport Towboat Co
Olson M trmrmn Westport Lbr Co
Olson Tony millwkr Westport Lbr Co
Ongstad G millwkr Westport Lbr Co
Owre Sam millwkr Westport Lbr Co
Parish Fred millwkr Westport Lbr Co
Parton M P millwkr Westport Lbr Co
Pederson A O millwkr Westport Lbr Co
Pelto John millwkr Westport Lbr Co
Pence L millwkr Westport Lbr Co
Pentecostal Assembly of God
Peschl Charles millwkr Westport Lbr Co
Pesio Elmer millwkr Westport Lbr Co
Pesio Ernest millwkr Westport Lbr Co
Pesio John millwkr Westport Lbr Co
Peterson Carl millwkr Westport Lbr Co
Peterson R C millwkr Westport Lbr Co
Peyton F M millwkr Westport Lbr Co
Philbrook C J millwkr Westport Lbr Co
Phillipo H millwkr Westport Lbr Co
Pillett Henry J barber

POST OFFICE, Wm Gregory Postmaster

Postal Telegraph-Cable Co call "Postal" Astoria
Price Art millwkr Westport Lbr Co
Pritchard C W millwkr Westport Lbr Co
Puryear H millwkr Westport Lbr Co
Pykeman August millwkr Westport Lbr Co
Quinlan Leo order clk Westport Lbr Co
Raade A millwkr Westport Lbr Co
Raade J L millwkr Westport Lbr Co
Raade R A millwkr Westport Lbr Co
Raade R J millwkr Westport Lbr Co
Raade W E millwkr Westport Lbr Co
Randall C M millwkr Westport Lbr Co
Regan Con sawyer Westport Lbr Co
Regan Joseph millwkr Westport Lbr Co
Ricardi Edith Mrs mgr Westport Hotel
Ricardi Robert (Edith)
Ridderbush A millwkr Westport Lbr Co
Rigas Pete millwkr Westport Lbr Co
Ritter Thomas flrmn Wm Eyman
Roberts Wm millwkr Westport Lbr Co
Robinson J T millwkr Westport Lbr Co
Root C D millwkr Westport Lbr Co
Rose B M millwkr Westport Lbr Co
Ross Elmer millwkr Westport Lbr Co
Running J O millwkr Westport Lbr Co
Salmi Geo millwkr Westport Lbr Co

Salmon Charles millwkr Westport Lbr Co
Salyers D millwkr Westport Lbr Co
Salyers Frank millwkr Westport Lbr Co
Schaefer H M yd formn Westport Lbr Co
Schenk E C millwkr Westport Lbr Co
Schneider S H millwkr Westport Lbr Co
Scott P millwkr Westport Lbr Co
Scruton J R millwkr Westport Lbr Co
Shiozaki M millwkr Westport Lbr Co
Skanderup Tony millwkr Westport Lbr Co
Smith C T millwkr Westport Lbr Co
Smith Harry mill formn Westport Lbr Co
Smith J H millwkr Westport Lbr Co
Smith J L millwkr Westport Lbr Co
Smith Robert E (Myrtle) mgr Westport Lbr Co Store
Snow Geo filer Westport Lbr Co
Snyder Ray millwkr Westport Lbr Co
Spokane Portland & Seattle Railway Geo Mosteller agt
Spokane Portland & Seattle Transportation Co Geo Mosteller agt bus line
Sproul W E supt The Westport Lumber Co
Stanley Charles millwkr Westport Lbr Co
Stathakis A millwkr Westport Lbr Co
Stensland Theodore tchr Westport High School
Steph Geo millwkr Westport Lbr Co
Stephens Lloyd E (Edith) mgr The Club
Strom Matt millwkr Westport Lbr Co
Strother Mac millwkr Westport Lbr Co
Strother Wm millwkr Westport Lbr Co
Sutfin Jack millwkr Westport Lbr Co
Sutter J millwkr Westport Lbr Co
Tagg Florence tchr Westport Grade School
Takalo A millwkr Westport Lbr Co
Taylor J B planing mill formn Westport Lbr Co
Thomason H millwkr Westport Lbr Co
Thompson A J bkpr Westport Lbr Co
Thompson Ed millwkr Westport Lbr Co
Tiedeman H R millwkr Westport Lbr Co
Tinik Nick millwkr Westport Lbr Co
Toivonen H millwkr Westport Lbr Co
Tom's Tavern (Thomas A Ward) beer parlor
Tomasli Olaf millwkr Westport Lbr Co
Tombleson D millwkr Westport Lbr Co
Tombleson D L millwkr Westport Lbr Co
Trenhom Arthur T (Margaret E) dentist
Tsunemitsu Tom millwkr Westport Lbr Co
Tuom Floyd millwkr Westport Lbr Co
Tuomen Geo millwkr Westport Lbr Co
Uyesugi H millwkr Westport Lbr Co
Uyesugi N millwkr Westport Lbr Co
Vandecar L millwkr Westport Lbr Co
VanWaas A millwkr Westport Lbr Co
Vastardes John millwkr Westport Lbr Co
Verment A millwkr Westport Lbr Co
Vickers Robert millwkr Westport Lbr Co
Violette W A millwkr Westport Lbr Co
Vlahakis Tony millwkr Westport Lbr Co
Vog Eric millwkr Westport Lbr Co
Voll John F millwkr Westport Lbr Co

WESTPORT—Continued

Ward P T millwkr Westport Lbr Co
Ward Thomas A (Katherine) (Tom's Tavern)
Weddel James millwkr Westport Lbr Co
Weddle J N millwkr Westport Lbr Co
West A millwkr Westport Lbr Co
West Aili R slswn Westport Lbr Co Store
Westport Garage (Peter Bergerson)
Westport Grade School Homer L Earl prin
Westport High School John King prin
Westport Hotel Mrs Edith Ricardi mgr
Westport Laundry (June H Kanda)
Westport Lumber Co The M C Woodard pres Earl Downing v-pres-mgr Henry M Jacobson sec-slsmgr
Westport Lumber Co Store Robert E Smith mgr genl mdse
Westport Meat Market (Rex F Bergan S Wilson C Mary A and Mrs Etta A Belleville)
Westport Theatre (Geo Mosteller)
Westport Towboat Co Louis Olsen capt
Wharton Al millwkr Westport Lbr Co
Wilcox W millwkr Westport Lbr Co
Williams M E millwkr Westport Lbr Co
Williamson Geo millwkr Westport Lbr Co
Wirkkala E A millwkr Westport Lbr Co
Woodard M C pres Westport Lbr Co h Silverton
Wright Myron millwkr Westport Lbr Co
Yaden L millwkr Westport Lbr Co
Yamaguchi U millwkr Westport Lbr Co
Yamamoto K millwkr Westport Lbr Co
Yarbrough M millwkr Westport Lbr Co

"The DIRECTORY IS THE COMMON INTERMEDIARY BETWEEN BUYER AND SELLER"
R L Polk

POLK'S
CLATSOP COUNTY
Classified Business Directory
1936

Copyright, 1936, by R. L. Polk & Co.

Names appearing under headings marked thus (*) are only inserted when specially contracted for.

Abstracts of Title

ASTORIA ABSTRACT CO, 364 Commercial, Tel 149 (See bottom edge and p 19) Astoria
Clatsop Abstract Co 188 12th Astoria

Accountants and Auditors

Wilson Geo M 599 Duane Astoria

*Accountants and Tax Counsellors

PIEPENBRINK WM J & CO, 185 14th, Osburn-O'Brien Bldg, Tel 136 Astoria

*Acetylene Welding

PACIFIC MACHINE & BLACKSMITH CO INC, 14th and Bond, Tel 1182 (See back cover and p 24) Astoria

*Adjustment Companies

COMMERCIAL ADJUSTMENT CO, 225 Associated Bldg, Tel 1165 (See front cover and p 28) Astoria
FEAREY BROS, 306 Spexarth Bldg, 358 Commercial, Tel 1220 (See front cover and p 26) Astoria
LOWER COLUMBIA RATING BUREAU, 8-9 Gunderson Bldg, 515 Commercial, Tel 1451 (See front cover and p 27) Astoria
PACIFIC COAST CREDIT ASSN, 306 Spexarth Bldg, 358 Commercial, Tel 1220 (See front cover and p 26) Astoria

Air Transportation

United Air Lines ft 11th Astoria

Airports

Port of Astoria Municipal Airport 3 mi w city limits Astoria

Ambulance Service

ARROW AMBULANCE COMPANY, 531 Franklin Av, Tel 286 Astoria
HUGHES E B MORTUARY INC, 276 12th, Tel 321 (See front edge, left top lines and p 30) Astoria

Amusements—Places of

Waves The (skating rink) Cannon Beach
Pennyland 319 Broadway Seaside
Seaside Roller Rink 120 Broadway Seaside
Walker Thomas 414 Broadway Seaside

Apartment Buildings

Arcade Apartments 211 Bond	Astoria
Bates Apartments 40 W Bond	Astoria
Biltmore Apartments 215 13th	Astoria
Chalet Apartments 667 Exchange	Astoria
Columbia Flats 809-13 Commercial av	Astoria
Elmore Apartments 385 14th	Astoria
Exchange Apartments 994 Exchange	Astoria
Francis Apartments 464-72 Franklin av	Astoria
Franklin Apartments 620 Franklin av	Astoria
Gilbaugh Apartments 675-81 Exchange	Astoria
Goodall Apartments 8 Bond	Astoria
Hellberg Apartments 183 W Bond	Astoria
Hicks Apartments 1836 Duane	Astoria
Hildreth Apartments 324 14th	Astoria
Home Apartments 582 Franklin av	Astoria
Ideal Apartments 651 Franklin av	Astoria
Irving Apartments 943 Exchange	Astoria
Jones Apartments 1192 Franklin av	Astoria
Kay Apartments 497 8th	Astoria
Mansur Apartments 586 Franklin av	Astoria
Nikka Apartments 264 Alameda av	Astoria
Rasmussen Apartments 76 W Commercial	Astoria
Spexarth Apartments 358 Exchange	Astoria
Stratford On Avon Apartments 624-34 Franklin av	Astoria
Swift Apartments 2581½ Birch	Astoria
Trullinger Apartments 44 W Bond	Astoria
Walters Apartments 455 Exchange	Astoria
Alder Court 332 11th av	Seaside
Avery Apartments 14 Av G	Seaside
Bamber's Court 309 Av G	Seaside
Brownie's Cabins 311 S Downing	Seaside
Bungalow City 1000 N Holladay dr	Seaside
Carl-Cove Cottages 754 N Holladay dr	Seaside
Ceder Lea Court 305 S Beach dr	Seaside
Chilton Cottages 127 3d av	Seaside
Clinton Court Apartments 130 4th av	Seaside
Colonial Apartments 220 3d av	Seaside
Columbia Cottages 147 2d av	Seaside
Compton's Cottages 324 Oceanway	Seaside
Cutler's Cozy Court 516 S Columbia	Seaside
DelMar Court Apartments 210 N Downing	Seaside
Deuster Apartments 1209 S Downing	Seaside
Edgewood The 252 12th av	Seaside
Elkhorn Cottages 513 S Franklin	Seaside
Englewood Cottages 312 5th av	Seaside
Four Winds The 820 N Promenade	Seaside
Godfrey Grove Cottages 3d av nr N Holladay dr	Seaside
Goff's Pacific Cottages 122 S Columbia	Seaside
Havens Apartments S Beach dr nr Av S	Seaside
Hayes Cottages 328 4th av	Seaside
Hermosa Apartments S Columbia and Av A	Seaside
Hillcrest Cottages 114 1st av	Seaside
Hill's Cottages and Service Station 700 S Holladay dr	Seaside
Honeymoon Court 427 S Columbia	Seaside
Honeysuckle Lane Cottages 241 12th av	Seaside
Ideal Court 158 5th av	Seasido
Indian Place 2300 N Holladay dr	Seaside
Johnson Russell C 150 5th	Seaside

Kalmont Cottages 120 2d av — Seaside
Keck's Kottages 1045 S Downing — Seaside
Kimball's Oregon Cottages 324 4th av — Seaside
Laursen's Court 522 N Downing — Seaside
LaVillette Cottages 225 S Columbia — Seaside
Lora Lee Cottages 810 S Downing — Seaside
Margaret Cottages 915 N Franklin — Seaside
Mast Apartments 519 S Beach dr — Seaside
Model Cottages 418 N Downing — Seaside
Montag Apartments 203 S Promenade — Seaside
Nelson's Court 321 4th av — Seaside
New Haven Apartments 134 4th av — Seaside
Ocean Crest Apartments 128 5th av — Seaside
Oceanway Court 129 Oceanway — Seaside
Oregon Trail Cottages 130 S Columbia — Seaside
Paradise Found Cottages 408 S Downing — Seaside
Pelton Court 105 S Promenade — Seaside
Polly Ann Court 320 11th av — Seaside
Potter Apartments 117 6th av — Seaside
Relton Apartments 135 S Promenade — Seaside
Renfro Cottages 331 S Beach dr — Seaside
Ritter's Place 311 5th Av W — Seaside
Riverside Cottages 419 Av G — Seaside
Rudesill Court 306 N Holladay dr — Seaside
Scott's Cottages 217 S Promenade — Seaside
Seaside Apartments 31 Broadway — Seaside
Seaview Apartments 1127 S Beach dr — Seaside
Seely's Cottages 311 Av A — Seaside
Shelter Nook Cottages 315 S Beach dr — Seaside
Shore Acres 1112 N Holladay dr — Seaside
Shore Apartments 1218 N Franklin — Seaside
Simons Cottages 111 3d av — Seaside
Small Geo B 508 S Columbia — Seaside
Spooner Apartments 1114-20 S Franklin — Seaside
Stevens Cottages 220 9th av — Seaside
Sunnybank Cottages 1503-25 N Holladay dr — Seaside
Sunshine Cottages 250 12th av — Seaside
Surf Court 1416 N Franklin — Seaside
Sutford Cottages 318 S Columbia — Seaside
Teevin Cottages 308 11th av — Seaside
Tides The Apartments S Beach dr and Av U — Seaside
Tumwater-Illahee Apartments 17 Av G — Seaside
U-Tahna Cottages 213 Av A — Seaside
Violet Row Cottages 319 S Beach dr — Seaside
Wakeman Court 160½ 5th av — Seaside
Wildwood Court 1304 N Holladay dr — Seaside
Woodland Cottages 415 N Downing — Seaside

Apiarists

Allen D P — Brownsmead
Allen L D — Brownsmead
Gerttula J H — Brownsmead
Wells W E — Jewell

Architects

Wicks John E 9 Osburn-O'Brien bldg — Astoria

Associations and Clubs—Commercial

American Red Cross Court House — Astoria
ASTORIA CHAMBER OF COMMERCE, 245 14th cor Exchange, Tel 537 (See p 18) — **Astoria**

Associations and Clubs—Commercial—Continued

Clatsop County Bar Assn 302 Spexarth bldg — Astoria
Gyro Club meets every Tuesday noon 229 11th — Astoria
Industrial Hospital Assn 216 VanDusen bldg — Astoria
Junior Service Club Andrew Klep sec meets each Tuesday evening 229 11th — Astoria
Kiwanis Club Harry Cherry sec meets Thursdays Trinity Lutheran Church — Astoria
Rotary Club Hotel Astoria — Astoria
Townsend Club 170 10th — Astoria
Young Men's Christian Assn 256 12th — Astoria
Young Women's Christian Assn 297 12th — Astoria
Kiwanis Club Seaside Hotel — Seaside
Seaside Chamber of Commerce Seaside Hotel — Seaside
Warrenton Chamber of Commerce — Warrenton

Authors and Composers

Haley Wm 748 1st av — Seaside

Automobile Accessories and Parts—Retail

Auto & Sports Supply Co 565-69 Bond — Astoria
Cook & Foster Inc 550 Bond — Astoria
Western Auto Supply Co 512 Commercial — Astoria

Automobile Dealers

Gallant Auto Co 533 Duane — Astoria
Habby's Sales & Service 386 Commercial — Astoria
Hanks Bros & Ness 565 Duane — Astoria
Holmes Motor Co 489 Bond — Astoria
JOHNSON MOTOR CO, 725 Exchange, Tel 1465 (See left top lines and p 20) — Astoria
LOVELL AUTO CO (Buick, Chevrolet, Cadillac, LaSalle), 226 14th cor Duane and Exchange, Tel 86 (See right top lines and p 21) — Astoria
NYQUIST MOTOR CO (Ford Sales and Service), 518-22 Duane, Tel 545 (See p 21) — Astoria
Williamson Motor Co 654 Duane — Astoria
Knappa Auto Co — Knappa
Groat Chester Auto Co 318 S Holladay dr — Seaside
Tagg Motor Co 120 N Holladay dr — Seaside

*Automobile Dealers—G M C Trucks

JOHNSON MOTOR CO, 725 Exchange, Tel 1465 (See left top lines and p 20) — Astoria

Automobile Dealers—Used Cars

NICHOLSON & KEROLA, 696-698 Duane, Tel 658-R (See back cover and p 21) — Astoria

Automobile Garages

Fort George Garage 645 Duane — Astoria
Holmes Motor Co 489 Bond — Astoria
Keranen August 261 Taylor av — Astoria
LOVELL AUTO CO, 226 14th cor Duane and Exchange, Tel 86 (See right top lines and p 21) — Astoria
Popham & Meier — Jewell
Seaside Garage 38 N Holladay dr — Seaside
Spath's Garage 101 N Downing — Seaside
Twelfth Avenue Garage 1131 N Holladay dr — Seaside

Service Garage Inc — Warrenton
Hogstad P R — Wauna
Eyman Wm — Westport
Westport Garage — Westport

*Automobile Owners' Lists

POLK R L & CO, 411-17 Artisans Bldg, Tel ATwater 6822 — Portland

*Automobile Painting

NICHOLSON & KEROLA, 696-698 Duane, Tel 658-R (See back cover and p 21) — Astoria

Automobile Repairing

Abel & Maki 264 Taylor av — Astoria
Hanks Bros & Ness 565 Duane — Astoria
JOHNSON MOTOR CO, 725 Exchange, Tel 1465 (See left top lines and p 20) — Astoria
Klopfer Auto Repair 591 Exchange — Astoria
Link Ross Garage 496 Bond — Astoria
LOVELL AUTO CO, 226 14th cor Duane and Exchange, Tel 86 (See right top lines and p 21) — Astoria
NICHOLSON & KEROLA, 696-698 Duane, Tel 658-R (See back cover and p 21) — Astoria
NYQUIST MOTOR CO, 518-22 Duane, Tel 545 (See p 21) — Astoria
Pacific Auto Repair Shop 298 Taylor av — Astoria
Thomas Edward B 595 Bond — Astoria
Hodson Roy D 727 Oceanway — Seaside
Stoops Louis J 121 S Holladay dr — Seaside
Grove John — Svensen
Cook's Garage — Warrenton

*Automobile Statistics

POLK R L CO, 411-17 Artisans Bldg, Tel ATwater 6822 — Portland

Automobile Top Manufacturers

Astoria Harness & Top Shop 122 9th — Astoria
Yost Peter L 829 Exchange — Astoria

*Automobile Towing

NYQUIST MOTOR CO, 518-522 Duane, Tel 545 (See p 21) — Astoria

Automobile Wreckers

Astoria Auto Wrecking Co 221 W Bond — Astoria
SNELL'S AUTO WRECKING CO, 136 W Bond — Astoria
Star Auto Wrecking Co 77 7th — Astoria
Walt's Wrecking Co 470 Taylor av — Astoria

Bakers—Retail

Columbia Bakery 62 Columbia av — Astoria
Hiatt's Bakery 531 Commercial — Astoria
Morrow's Bakery 518 Commercial — Astoria
Cannon Beach Bakery — Cannon Beach
Bookout Frank 775 Broadway — Seaside
Model Bakery 617 Broadway — Seaside
Walker's Home Bakery 608 Broadway — Seaside

Bakers—Wholesale

Butternut Baking Co Inc 7th and Duane — Astoria
Home Baking Co 1309 Franklin av — Astoria
Walker's Home Bakery 608 Broadway — Seaside

Bands and Orchestras

Luoto Orchestra — Brownsmead

*Bank Directories—Polk's Bankers' Encyclopedia

POLK R L & CO, 411-17 Artisans Bldg, Tel ATwater 6822 — Portland

Banks and Trust Companies

BANK OF ASTORIA, 551 Duane cor 12th, Tel 197 (See front cover and p 22) — Astoria
FIRST NATIONAL BANK OF PORTLAND (Astoria Branch), 395 Comercial, Tel 19 (See backbone and p 23) — Astoria
Clatsop County Bank 734 Broadway — Seaside

Barbers

Athens Barber Shop 514 Bond — Astoria
Brooks Charles A 172 12th — Astoria
Commercial Barber Shop 506 Commercial — Astoria
Crystal Barber Shop 179 (W) Taylor av — Astoria
Eagle Barber Shop 356 Commercial — Astoria
Endicott's Barber & Beauty Shop 653 8th — Astoria
Heino Walfred 452 Bond — Astoria
Howard John L 1499 Franklin av — Astoria
Hoy Joe 326 Bond — Astoria
Ideal Barber Shop 115 10th — Astoria
Ilman John 115 12th — Astoria
Jalbert Eli T 704 Commercial — Astoria
Kahkonen Jalmar 1352 Franklin av — Astoria
Kunnari Wm 1371 Franklin av — Astoria
Model Barber Shop 528 Commercial — Astoria
Niura E 77 8th — Astoria
Palace Barber Shop 568 Commercial — Astoria
Popular Barber Shop 262 Bond — Astoria
Sanitary Barber Shop 262 Taylor av — Astoria
West Bond Barber Shop 185 W Bond — Astoria
Graham Robert C 735 Broadway — Seaside
Henry Louis C 612 Broadway — Seaside
Jeffery Charles C 418 Broadway — Seaside
Kinney Moses 323½ Broadway — Seaside
Ager Orton C — Warrenton
Corbett Thomas — Warrenton
Lovelace Geo C — Westport
Pillett Henry J — Westport

Bathing Beaches and Pools

Oates Baths 101 S Promenade — Seaside

Baths

Columbia Steam Baths 203 W Bond — Astoria
Excelsior Baths 272 Duane — Astoria
Hauru John 262 Alameda av — Astoria
Luukkonen Anna K Mrs 1432 Grand av — Astoria
Neptune Baths 270 Bond — Astoria
Pisila Henry 278 29th — Astoria
Union Baths 285 Taylor av — Astoria

Beauty Shops

Astoria Beauty Shoppe The 219 13th	Astoria
Bertha's Beauty Shop 744 Florence av	Astoria
Charm Shop 179½ (W) Taylor av	Astoria
Clarke Lillie J Mrs 409 31st	Astoria
Endicott's Barber & Beauty Shop 653 8th	Astoria
LaRose Beauty Shop 607 Commercial	Astoria
Lee Jennie Beauty Shop 433 Commercial	Astoria
Len-Claire Beauty Shop 210 Spexarth bldg	Astoria
Odney's Beauty Salon 207 Astor bldg	Astoria
Patsy Anne Beauty Shop 565 Commercial	Astoria
Vanity Beauty Shop 171 11th	Astoria
Bob Shop 212 Broadway	Seaside
Elite Beauty Salon 108 Broadway	Seaside
Lee Jennie Beauty Shoppe 424 Broadway	Seaside
Peacock Beauty Salon 200 Broadway	Seaside
Benson June	Warrenton
Cowan Delilah A Mrs	Westport

*Beer Distributors

(See Brewers' Agents)

Beer Parlors

Astoria Hotel Tavern 190 14th	Astoria
Club The 452 Bond	Astoria
Columbia Club 242 Taylor av	Astoria
Columbia The 455 Bond	Astoria
Davis Jacob K 1393 Franklin av	Astoria
Desdemona Club 1397 Franklin av	Astoria
Elite The 564 Commercial	Astoria
Ideal The 447 Bond	Astoria
Lobby The 272 Bond	Astoria
Oasis The 376 Commercial	Astoria
Office The 468 Commercial	Astoria
Porthole The 64 Columbia av	Astoria
Portway Beer Parlor The 422 Taylor av	Astoria
Schooner The 184 12th	Astoria
Silver Corner The 252 Bond	Astoria
Snug Harbor The 218 Harbor av	Astoria
Triangle Bar 222 Taylor av	Astoria
Waldorf Tavern 443 Commercial	Astoria
Broderick J E	Hammond
Eckman J E	Hammond
Blake Frank 603 Broadway	Seaside
Bowery The 416 Broadway	Seaside
Danielson Dan 602 Broadway	Seaside
Little Casino The 607 Broadway	Seaside
Monterey The 225 Broadway	Seaside
Spar The 411 Broadway	Seaside
Tavern The 18 Broadway	Seaside
Highway Service Store	Svensen
Hunt W J	Svensen
Ager Orton C	Warrenton
Ed's Place	Warrenton
Kelson's Tavern	Warrenton
Soulas Nick	Wauna
Tom's Tavern	Westport

Beer and Wine Dealers—Retail

Vintage Shop 133 12th	Astoria

Bicycle Dealers and Repairers

Cokrum Harry G N Promenade — Seaside
McDonald Sidney J 118 Broadway — Seaside
Moton Jesse M 316 Broadway — Seaside
Scott Harry W 105 Broadway — Seaside
South Prom Bike Shop 117 S Promenade — Seaside

Billiard and Pocket Billiard Rooms

Recreation The 525 Commercial — Astoria
Thiel Bros 505 Commercial — Astoria
Broadway The 415 Broadway — Seaside

Blacksmiths

PACIFIC MACHINE & BLACKSMITH CO INC, 14th and Bond, Tel 1182 (See back cover and p 24) — **Astoria**
Miller John — Brownsmead
Leutwyler Rudolf 725 Oceanway — Seaside

*Blacksmiths' Coal

BROOKFIELD CO, Waterfront foot 32d, Tel 859 (See front cover and p 25) — **Astoria**

Boat Builders

Astoria Marine Construction Co Lewis & Clark River Jeffers Gardens — Astoria
Columbia Boat Building Co 600 Taylor av — Astoria
Lindstrom Adolph ft Adair av — Astoria

*Boat Irons

PACIFIC MACHINE & BLACKSMITH CO INC, 14th and Bond, Tel 1182 (See back cover and p 24) — **Astoria**

*Boiler Work

PACIFIC MACHINE & BLACKSMITH CO INC, 14th and Bond, Tel 1182 (See back cover and p 24) — **Astoria**

Bookbinders

ASTORIAN-BUDGET PUBLISHING CO, 530 Exchange, Tel 231 (See p 35) — **Astoria**

Booksellers

Svenson Book & Paper Co 615 Commercial — Astoria

Boom Companies—Logging

Crossett & Western Boom — Knappa
Crown Willamette Boom — Knappa

Bottlers—Carbonated Beverages

Astoria Bottling Works 56 10th — Astoria

Bowling Alleys

Astoria Bowling Alleys 137 10th — Astoria
Johnson Bros Bowling Alleys 215 Broadway — Seaside

Box Manufacturers—Wooden

Clatsop Box Co 288 23d — Astoria

Brewers' Agents

Blitz-Weinhard Co ft 11th — Astoria
Pacific Distributing Co 67 11th — Astoria

"Say it with Flowers"
FLOWERS FOR EVERY OCCASION
PHONE 492
ASTORIA FLORIST
Member of the F. T. D.
15th and Exchange Res. Tel., 1503-J JOHN W. ERICKSON, Prop.

*Brick

BROOKFIELD CO, Waterfront foot 32d, Tel 859 (See front cover and p 25) Astoria

*Brick and Sewer Pipe

CITY LUMBER & SUPPLY CO, foot 9th, Tel 1185 and 970 Commercial, Tel 275 (See front cover and p 25) Astoria

Brokers

Astoria Shipping Co Inc (custom house) Portway Pier 1 Port Terminals Astoria
Cherry & Co (custom house) 510 Front Astoria

Broom Manufacturers

Astoria Broom Co 279 14th Astoria

Building Materials and Supplies

ASTORIA LUMBER CO, 204 Taylor Av, Tel 783 (See front cover and p 35) Astoria
Brewer Billie Lumber Co 891-95 Commercial Astoria
BROOKFIELD CO, Waterfront foot 32d, Tel 859 (See front cover and p 25) Astoria
CITY LUMBER & SUPPLY CO, foot 9th, Tel 1185 and 970 Commercial, Tel 275 (See front cover and p 25) Astoria
Mauser F G Lumber Co 102 N Holladay dr Seaside

Buildings—Office and Public

Armory The 68 10th Astoria
Associated Building 536 Commercial Astoria
Astor Building 561½ Commercial Astoria
Astoria Savings Bank Building 225 11th Astoria
Carruthers Building 536 Commercial Astoria
City Hall 16th bet Duane and Exchange Astoria
Copeland Building 536 Commercial Astoria
County Court House Commercial bet 7th and 8th Astoria
Elks Temple 229 11th Astoria
Federal Building Commercial bet 7th and 8th Astoria
Fisher Building 176 11th Astoria
Fort George Building 645 Duane Astoria
Gunderson Building 515 Commercial Astoria
Hobson Building 536 Commercial Astoria
I O O F Building 170 10th Astoria
Labor Temple 564 Grand av Astoria
Masonic Temple 678 Franklin av Astoria
Moose Temple 361 Exchange Astoria
Osburn-O'Brien Building 185 14th Astoria
Sanborn Block 468 Bond Astoria
Spexarth Building 358 Commercial Astoria
Stokes Building 130 12th Astoria
VanDusen Building 178 10th Astoria
Young Building 125 14th Astoria
City Hall 751 Broadway Seaside
Masonic Temple 209 N Holladay dr Seaside

JOHNSON MOTOR COMPANY

CHRYSLER—PLYMOUTH—G M C TRUCKS

Sales and Service

Day Phone 1465 — Night Phone 635-R-2

725 Exchange, Cor. 16th ASTORIA, ORE.

*Bulbs

ASTORIA FLORIST, 15th and Exchange, Tel 492 (See right top lines and p 29) Astoria

Bus and Coach Lines—Motor

ASTORIA TRANSIT CO (City Transportation System), 344 18th bet Exchange and Franklin Av, Tel 1150 Astoria
Oregon Motor Stages ft 11th Astoria
Pacific Greyhound Lines ft 11th Astoria
Spokane Portland & Seattle Transportation Co 610 Duane Astoria
Union Pacific Stages ft 11th Astoria
Shore Line Stage Cannon Beach
Elliott Transfer Jewell
Jamieson James Jewell
Spokane Portland & Seattle Transportation Co Wauna
Spokane Portland & Seattle Transportation Co Westport

*Business Statistics

POLK R L & CO, 411-17 Artisans Bldg, Tel ATwater 6822 Portland

Butter Manufacturers

LOWER COLUMBIA CO-OPERATIVE DAIRY ASSN, Mfrs Shamrock Butter, 190 9th, Tel 556 (See top end and p 34) Astoria

*Butter and Eggs

FINNISH MARKET & GROCERY, 199-201 Taylor Av, Tel 1430 (See back cover and p 35) Astoria

Cabinet Makers

Bowen Harry E Planing Mill 299 McClure av Astoria
Wieman C Albert 413 N Holladay dr Seaside
Seaside Cabinet Works 120 N Holladay dr Seaside

Canners

Barbey Packing Co (fish) ft Portway Astoria
COLUMBIA RIVER PACKERS ASSOCIATION INC (Salmon), ft 6th, Tel 1040 Astoria
Columbia River Salmon Co Inc Waterfront ft 3d Astoria
Klevenhusen Packing Co 379 Commercial Astoria
New England Fish Co Waterfront ft 1st Astoria
UNION FISHERMEN'S CO-OPERATIVE PACKING CO, 324 Taylor Av, Tel 110 Astoria
Point Adams Packing Co (salmon) Hammond

*Cement

BROOKFIELD CO, Waterfront ft 32d, Tel 859 (See front cover and p 25) Astoria

Cemeteries

Greenwood Cemetery RD1 Astoria
Lewis & Clark Cemetery RD1 box 232 Astoria
Seaview Cemetery Highway bet Astoria and Seaside Astoria

C. W. KARLSON & SON Morticians
"Astoria's Finest Funeral Home"
ARROW AMBULANCE COMPANY 531 Franklin Avenue ASTORIA, OREGON

Cheese Manufacturers

LOWER COLUMBIA CO-OPERATIVE DAIRY ASSN, Mfrs Shamrock Cheese, 190 9th, Tel 556 (See top end and p 34) Astoria

Chiropodists

Blake Geo C 212 Astor bldg Astoria

Chiropractors

Beemer Jasper A 209 Spexarth bldg Astoria
Lowe Martha H 269 Commercial Astoria
Thomas Geo H 204 Spexarth bldg Astoria
Coon Ruth M 430 Broadway Seaside
Graham Robert C 735 Broadway Seaside
Reynolds Harry A 208 N Holladay dr Seaside

Christian Science Practitioners

Holder Mathilda Mrs 258 Exchange apt 205 Astoria
Warren Florence E B Mrs 411 Spexarth bldg Astoria
Wakeman Margaret L Mrs 512 S Downing Seaside

Churches

Baptist

First Commercial sw cor 7th Astoria
Seaside Seaside

Catholic

StMary's Grand av sw cor 15th Astoria
Catholic Hammond
Catholic Church of Notre Dame of Victories 120 Oceanway Seaside

Christian

First 524 Irving av Astoria
First Svensen

Christian Science

First Church of Christ Scientist 521 Harrison av Astoria
First Church of Christ Scientist 727 2d av Seaside

Congregational

Finnish 247 Columbia av Astoria

Episcopal

Grace 671 Franklin av Astoria
Calvary N Holladay dr ne cor 5th av Seaside

Lutheran

Apostolic Lutheran Congregation of West Astoria 356 Columbia Astoria
Bethany 1664 Franklin av Astoria
Finnish Apostolic 452 Irving av Astoria
Finnish Evangelical 387 18th Astoria
First Norwegian 1349 Grand av Astoria
Trinity 16th ne cor Franklin av Astoria
Finnish Lutheran Church Brownsmead

E. B. HUGHES MORTUARY

AMBULANCE SERVICE

ASTORIA ILWACO SEASIDE

Churches—Continued

Methodist

First Franklin av nw cor 11th	Astoria
Norwegian Danish 1795 Duane	Astoria
Methodist	Hammond
Seaside Community N Holladay dr se cor 3d av	Seaside
Methodist Episcopal Church	Warrenton

Presbyterian

Alderbrook 2505 Cedar	Astoria
First Grand av se cor 11th	Astoria
Presbyterian Community	Cannon Beach
Presbyterian	Knappa
Presbyterian	Tolovana Park

Miscellaneous

Church of the Nazarene 638 Exchange	Astoria
Full Gospel Assembly 1711 Franklin av	Astoria
Salvation Army 445 Exchange	Astoria
Seventh Day Adventist 360 Kensington	Astoria
Seventh Day Adventist Oceanway Hall	Seaside
Church of Christ	Warrenton
Wauna Community	Wauna
Penetcostal Assembly of God	Westport

Cigars and Tobacco—Retail

Capocakis John 430 Commercial	Astoria
Imperial Cigar Store 570 Commercial	Astoria
Jager Chris J 1425 Franklin av	Astoria
Kuluris Mike 75 7th	Astoria
Peterson John 512 Bond	Astoria
Recreation The 525 Commercial	Astoria
Shramberger Joseph 61 9th	Astoria
Smoke Shop 522 Commercial	Astoria
Thiel Bros 505 Commercial	Astoria

Cigars and Tobacco—Wholesale

Moore J L & Son 481 Duane	Astoria

*Circulars Addressed and Mailed

POLK R L & CO, 411-17 Artisans Bldg, Tel ATwater 6822 **Portland**

Clergymen

Blenkinsop Percival M (Methodist) 256 Grand av	Astoria
Christensen Martin A (Lutheran) 417 29th	Astoria
Fall Richard (Catholic) 629 Grand av	Astoria
Ferguson David J (Presbyterian) 355 11th	Astoria
Gregory R Lee (Nazarene) 638 Exchange	Astoria
Hughes Edwin F (Episcopal) 675 Franklin av	Astoria
Kaufman Wesley G (Assembly of God) 1717 Franklin av	Astoria
Koven Ellis (Cong) 245 Columbia av	Astoria
Martin John A (Lutheran) 284 16th	Astoria
Mulholland Ralph (Baptist) 171 7th	Astoria
Murnane Edmund J (Catholic) 629 Grand av	Astoria

W. C. LAWS & COMPANY
Plumbers—Steam Fitters—Heating and Ventilating
Iron Pipe and Fittings, Sheet Metal Work
575-579 BOND Tel. 126, Res. Phone 186 ASTORIA, ORE.

Ojalehto Tapani (Lutheran) 312 Columbia av Astoria
Tofte James A (Lutheran) 1666 Franklin av Astoria
Torkko Evert E (Lutheran) 387 18th Astoria
Aldrich Ira R (Methodist) 310 N Holladay dr Seaside
Patterson Glenn (Seventh Day Adventist) 416 N Jackson Seaside
Raymond Charles (Catholic) 120 Oceanway Seaside
Moberg James (Christian) Svensen
Esson Albyn (Church of Christ) Warrenton
Mitchell Charles R (Methodist) Warrenton
Moberg James (Presbyterian) Warrenton

Clothes Pressers and Cleaners

Carter's Quality Cleaners 594 Commercial Astoria
Pantorium Cleaners & Dyers 606 Commercial Astoria
Sanitary Cleaners & Dyers 189 12th Astoria
Sanitary Master Cleaners & Dyers 466 James Astoria
Service Cleaners & Dyers 706 Commercial and 162 12th Astoria
Seaside Cleaners 32 N Holladay dr Seaside

*Clothing—Made-To-Wear

ED'S TOGGERY, 431 Commercial Astoria

Clothing Dealers—Retail

Art Needle Craft & Baby Shop 182 12th Astoria
Burke's Men's Store 546 Commercial Astoria
Clement's Boston Store Inc (men's) 502 Commercial Astoria
EASTERN OUTFITTING CO (Men's and Women's) 419-23 Commercial, Tel 22 (See p 25) Astoria
Ed's Toggery 431 Commercial Astoria
Herman's Army Goods Store 648 Commercial Astoria
Luukinen John H (men's) 497 Commercial Astoria

Clubs

Astoria Golf and Country Club 10 m s city limits Astoria
Astoria Yacht Club n end Young's Bay Bridge Astoria
Elks Club 229 11th Astoria
Forty Et Eight Oswald Gustafson correspondent 336 12th Astoria
Seaside Golf Club 420 Av U Seaside
Women's Club Community House 731 2d av Seaside
Club The Westport

*Coal Dealers

BROOKFIELD CO, Waterfront ft 3d, Tel 859 (See front cover and p 25) Astoria
CITY LUMBER & SUPPLY CO, foot 9th, Tel 1185, and 970 Commercial, Tel 275 (See front cover and p 25) Astoria

Cold Storage Warehouses

Northwestern Ice & Cold Storage Co 232 W Bond Astoria

Pacific Power & Light Company

"ALWAYS AT YOUR SERVICE"

422 Commercial Telephone 187 Astoria, Oregon

Collections

COMMERCIAL ADJUSTMENT CO, 225 Associated Bldg, Tel 1165 (See front cover and p 28) Astoria

FEAREY BROS, 306 Spexarth Bldg, 358 Commercial, Tel 1220 (See front cover and p 26) Astoria

LOWER COLUMBIA RATING BUREAU, 8-9 Gunderson Bldg, 515 Commercial, Tel 1451 (See front cover and p 27) Astoria

*Commercial Photographers

WILSON STUDIO THE, 224-228 Astor Bldg, Tel 803 (See p 36) Astoria

Concrete Block Manufacturers

Astoria Concrete Products Co 1016 Commercial Astoria

Condiment Manufacturers

Ruth's Mayonnaise Kitchen 140 14th Astoria

Confectionery and Ice Cream—Retail

Anstey James D 356 Commercial Astoria
Babcock Clark L 661 8th Astoria
Chambers Frank C (popcorn) 155 12th Astoria
Davis Edna J Mrs 472 Commercial Astoria
Fricke Carl L 169 37th Astoria
Gustafson Hjalmar 1355 Franklin av Astoria
Hobson Joseph H 197 Olney av Astoria
Kennell Herman 2555 Birch Astoria
Lawson's Confectionery 509 Commercial Astoria
Mackay A E 111 12th Astoria
Mestrich Chris M 597 Commercial Astoria
Rebe's 573 Commercial Astoria
Oathout W T Jewell
Ahrens Fountain Lunch 440 Broadway Seaside
Bangs Jay T Broadway and Promenade Seaside
Daly's Dairy 311 Broadway Seaside
Fabre Leon jr 321 Broadway Seaside
Flory Earl L 33 Broadway Seaside
Johnson's Alley Inn Fountain Lunch 215 Broadway Seaside
Karmelkorn Shop 35 Broadway Seaside
Leonard Elmer E 3 Broadway Seaside
Litherland Leo L 113 S Promenade Seaside
Pool's Candy Kitchen 217 Broadway Seaside
Snow Cone The 17 Broadway Seaside
Spic 'N Span Goodie Shop 219 Broadway Seaside
Strand Sweet Shop 301 Broadway Seaside
Sweet Shop The 7 Broadway Seaside
Tom 'N Larry 111 S Promenade Seaside
Soulas Nick Wauna
Mosteller Geo Westport

Consuls—Foreign

Finnish Consulate 406 Spexarth bldg Astoria

LOVELL AUTO CO.

BUICK—CHEVROLET—CADILLAC—LA SALLE—PONTIAC

14TH and DUANE Telephone 86 ASTORIA, OREGON

Contractors

Gearhart Edgar G (genl) 360 8th — Astoria
Gilpin Construction Co (genl) ft 14th — Astoria
Holton Thomas G (plstr) 820 Grand av — Astoria
KIISKI OTTO F (Painting), 2629 Birch, Tel 42 — Astoria
Larvick Jens 1660 Franklin av — Astoria
Makela Construction Co (genl) 253 Alameda — Astoria
Myers Frank P (shingling) 742 Exchange — Astoria
Niemi Henry V (bldg) 148 1st — Astoria
Rohaut Charles N (bldg) 776 Jerome av — Astoria
Slotte John & Co (genl) 396 Niagara av — Astoria
Tidepoint Co (road) 222 Astor bldg — Astoria
Trullinger Pope T (genl) 30 Bond — Astoria
Uhrbrand Chris (genl) 93 Kensington av — Astoria
Westersund Victor C (bldg) 671 9th — Astoria
Wilhelmson Wilhelm S (bldg) 779 Glasgow av — Astoria
Arney C C logging — Bradwood
Girt Clifford (logging) — Bradwood
Bartels Paul — Cannon Beach
Dakin J H — Cannon Beach
Callahan J J — Hammond
Willis Geo — Hammond
Cardiff F R (bldg) — Jewell
Dooley Clay (logging) — Jewell
VanVleet Geo (logging) — Jewell
Bagley Bros (logging) — Knappa
Hendrickson & Sorenson (logging) — Knappa
Jehu Edward C (bldg) 407 7th av — Seaside
Larfield Leo A (shingling) 706 10th av — Seaside
Royce Frank W (cement) 1019 9th av — Seaside
Seaside Hauling Co (garbage) Venice Park nr Roosevelt dr — Seaside
Summitt Ray N (road) 709 2d av — Seaside
Bartells Paul (mason) — Tolovana Park

Coopers

Kearney Cooperage Co 804 Exchange — Astoria

Court Reporters

Johnson Walter G Court House — Astoria

Corsetieres

Trullinger Maggie 607 4th av — Seaside

*Creameries

(See also Dairies)

LOWER COLUMBIA CO-OPERATIVE DAIRY ASSN, 190 9th, Tel 556 (See top end and p 34) — Astoria

*Credit Ratings

LOWER COLUMBIA RATING BUREAU, 8-9 Gunderson Bldg, 515 Commercial, Tel 1451 (See front cover and p 27) — Astoria

*Credit Reports

COMMERCIAL ADJUSTMENT CO, 225 Associated Bldg, Tel 1165 (See front cover and p 28) Astoria

*Crockery and Glassware

FISHER BROS COMPANY, 552-558 Bond, Tel 1050 (See p 31) Astoria

*Crushed Rock

BROOKFIELD CO, Waterfront ft 32d, Tel 859 (See front cover and p 25) Astoria

Curio Dealers

Dunnings' Art & Curio Shop 135 Broadway Seaside
Kan Frank F 216 Broadway Seaside
Kato H Co 314 Broadway Seaside
Red Gate Curio Shop 229 Broadway Seaside

*Cylinder Grinding

PACIFIC MACHINE & BLACKSMITH CO INC, 14th and Bond, Tel 1182 (See back cover and p 24) Astoria

Dairies

(See also Milk Dealers)

Aho Anton RD2 Astoria
Anderson Hjalmar RD2 Astoria
Anderson Sophia RD2 Astoria
Annala August RD1 Astoria
Arden Farms Co 945 Commercial Astoria
Bagley Bros RD2 Astoria
Bartoldus W F and Lola RD1 Astoria
Biddle E S RD2 Astoria
Bojahi Gust RD1 Astoria
Bolstad J M RD1 Astoria
Borglund O A RD2 Astoria
Bowers Fred A RD1 Astoria
Boyle Patrick RD1 Astoria
Brunner John RD1 Astoria
Bush Wm RD2 Astoria
Carlson Ida RD1 Astoria
Casey J W RD1 Astoria
Consumers Co-Operative Dairy 274 Commercial Astoria
Dybvik O RD2 Astoria
Ebsen Chris RD1 Astoria
Engbretsen A E RD1 Astoria
Erickson A Mrs RD2 Astoria
Erickson Olof RD1 Astoria
Filliger A RD1 Astoria
Fisher Gus A RD2 Astoria
Gabriel C T and W H RD1 Astoria
Gjovik Jacob RD2 Astoria
Grant I A Estate RD1 Astoria
Grimstad A E RD2 Astoria
Guilliume Charles RD1 Astoria
Gustafson Charles RD1 Astoria
Gustafson Geo W and W F RD1 Astoria
Gustafson Wm RD1 Astoria
Hagglund Carl RD2 Astoria
Hagren Mike Astoria
Hall Seth M RD2 Astoria

Harder A E RD1 Astoria
Harder Ralph F RD1 Astoria
Hargrave Josephine RD1 Astoria
Hartell Wm Estate RD1 Astoria
Hartill C W RD1 Astoria
Hartill Geo E RD1 Astoria
Heikkila Herman RD1 Astoria
Heino John and Sons RD1 Astoria
Henningsen Peter RD1 Astoria
Hess Charles N RD1 Astoria
Hess Jane A RD1 Astoria
Hillstrom Frank RD1 Astoria
Hirn Fred RD2 Astoria
Holtz Wm C RD1 Astoria
Irving Bertha RD1 Astoria
Jensen Alvina RD1 Astoria
Joelson Charles RD1 Astoria
Johnson A G RD2 Astoria
Johnson K F RD1 Astoria
Johnson Mark J RD1 Astoria
Johnson Peter Estate RD1 Astoria
Johnson Walter L RD1 Astoria
Jurgensen H RD1 Astoria
Jurgensen Marcus and Ethel M RD1 Astoria
Kalander Emil RD2 Astoria
Kamara Ethel M RD1 Astoria
Labiske J Mrs RD1 Astoria
Lager Charles RD2 Astoria
Lahti Marie Estate RD2 Astoria
Lampi Andrew RD1 Astoria
Larsen Wm jr RD1 Astoria
Larson Dairy Co Inc 415 Commercial Astoria
Laurila Frank RD2 Astoria
Lindberg Nels RD1 Astoria
Lindstrom Carl RD2 Astoria
Loukas Charles RD1 Astoria
LOWER COLUMBIA CO-OPERATIVE DAIRY ASSN,
190 9th, Tel 556 (See top end and p 34) Astoria
Lumijarvi Henry RD2 Astoria
Lundman Jalmar RD1 Astoria
Luoto Emil RD2 Astoria
Luukinen E O RD2 Astoria
Lystad Peter A RD2 Astoria
Maki John RD2 Astoria
Martin John RD1 Astoria
Mattson John L RD1 Astoria
Michelson Victor RD2 Astoria
Miller A C RD1 Astoria
Miller Wm RD2 Astoria
Mudge Wm and Sarah RD2 Astoria
Mustonen Nick RD2 Astoria
Mustonen Paavo RD1 Astoria
Newell Don RD1 Astoria
Neururer P J RD1 Astoria
Nielson Martin D RD1 Astoria
Olson Andrew RD1 Astoria
Olson John and Victor RD1 Astoria
Olson Olof Estate RD1 Astoria
Oman John RD1 Astoria

Dairies—Continued

Othman Edward RD1	Astoria
Palmose J RD2	Astoria
Parhaniemi Simon RD1	Astoria
Parker W W Estate RD1	Astoria
Pederson Magnus RD1	Astoria
Peterson Anton RD2	Astoria
Peterson G F RD1	Astoria
Pfund David RD2	Astoria
Pitkanen Wm RD2	Astoria
Raasina Peter RD1	Astoria
Raihala Matt RD2	Astoria
Raske S P Mrs RD1	Astoria
Rasmussen Nels RD1	Astoria
Reith J H RD1	Astoria
Reith W O RD1	Astoria
Riekkola Benjamin RD1	Astoria
Rinne Charles RD2	Astoria
Sarajarvi Emil A RD1	Astoria
Schneiter R RD1	Astoria
Schulbach August RD1	Astoria
Seppa Mike & Sons RD1	Astoria
Sigfridson O RD1	Astoria
Simonson E RD1	Astoria
Skaala Sam RD2	Astoria
Smith John A RD2	Astoria
Sorkki John RD2	Astoria
Stillwell E RD2	Astoria
Stoltz J A RD2	Astoria
Sture Fred O RD2	Astoria
Sture Jacob RD2	Astoria
SUNFLOWER DAIRY, 586 Duane cor 13th, Tel 376	**Astoria**
Thompson Guro RD2	Astoria
Thorburn J F	Astoria
Walker E M RD1	Astoria
Wiiki Justus RD1	Astoria
Willman H E RD2	Astoria
Wilson L E RD1	Astoria
Winters Oscar RD1	Astoria
Wisbeck Wm RD1	Astoria
Wright G H RD1	Astoria
Young Daniel RD1	Astoria
Berg & Sons	Berkenfeld
Boxler Arnold	Berkenfeld
Cahill John	Berkenfeld
Carl Walter	Berkenfeld
Eckstein Hans	Berkenfeld
Garlock W	Berkenfeld
Hansen J R	Berkenfeld
Hill Geo W	Berkenfeld
Hopkins Thomas	Berkenfeld
Johansen Jorgen	Berkenfeld
Johnson August	Berkenfeld
Johnston Annie B	Berkenfeld
Lousigmont Frank J	Berkenfeld
Nordstrom Andrew	Berkenfeld
Pedersen Rasmus	Berkenfeld
Powelson Ray	Berkenfeld
Wanstrom G P	Berkenfeld

Allen L D	Brownsmead
Barendse P	Brownsmead
Burkard Louie	Brownsmead
Butler Daisy	Brownsmead
DeJong Wm	Brownsmead
DeYoung M	Brownsmead
Drews John	Brownsmead
Eilers E	Brownsmead
Emken Geo W	Brownsmead
Fish Allan H	Brownsmead
Gerttula Jalmar H	Brownsmead
Huld David	Brownsmead
Ikaheimo H	Brownsmead
Johnson Charles	Brownsmead
Kangas Fanny	Brownsmead
McCauley David	Brownsmead
McEntire H O	Brownsmead
Pedersen John	Brownsmead
Penttila Ilo	Brownsmead
Riikonen Matt	Brownsmead
Rudat Fred	Brownsmead
Schultz John	Brownsmead
Sorensen Jens A	Brownsmead
Sprogis J	Brownsmead
Vanderveldt A J	Brownsmead
Vanderveldt T J	Brownsmead
Jones Robert L	Clifton
Anderson Martha	Elsie
Burnett W W	Elsie
Derrick Geo	Elsie
Gollersrud Leslie W	Elsie
Gronnell Ben and Anna	Elsie
Jeldness O A	Elsie
Johnson Oscar and Fred	Elsie
Kampy Matt E	Elsie
Rierson L E	Elsie
Hill Albert	Hamlet
Hill Albert Mrs	Hamlet
Hill Harry	Hamlet
Hill Henry J	Hamlet
Mattson Andrew	Hamlet
Tokola August	Hamlet
Forney J E	Hammond
Mattson A A	Hammond
Newton F L Mrs	Hammond
Bay Jacob O	Jewell
Beneke Henry	Jewell
Benson John	Jewell
Corcoran J	Jewell
Feakes R A	Jewell
Foster Agnes B	Jewell
Foster C A	Jewell
Foster Curtis	Jewell
Foster J N	Jewell
Frakes R	Jewell
Gaston Mary E	Jewell
Gronnell Henry	Jewell
Gronnell John	Jewell
Kelley Wm Mrs	Jewell

Dairies—Continued

Kelly Julia	Jewell
Kokko Hilda	Jewell
Liebentritt J	Jewell
May S A	Jewell
McCoy Edward	Jewell
McKeever John	Jewell
Pope Fred L and Anna G	Jewell
Kidderbrisch O	Jewell
Rierson Dan	Jewell
Rierson R	Jewell
Smith Frank	Jewell
Towenski Ed	Jewell
Tweedle David	Jewell
Wage Wm and Evelyn	Jewell
Ward A E	Jewell
Wooden C L	Jewell
Wooden F H	Jewell
Bush Wm	Knappa
Carlson Geo F	Knappa
Dybvik Ole	Knappa
Elliott James	Knappa
Hansen Jens	Knappa
Peterson A	Knappa
Pfund David	Knappa
Skaale Sam	Knappa
Ziak Robert	Knappa
Lagler Josef	Nehalem
Moore Olive	Nehalem
Brunnar Oscar	Olney
Holm Wm	Olney
Johanson Anna	Olney
Lemke A	Olney
Lindberg Gus	Olney
Maher J C and Hannah	Olney
Markkala Wm	Olney
Marxen Mary	Olney
Normand Alex and Allie and Marguerite	Olney
Peschl Herman	Olney
Samuelson Oscar	Olney
Smiley G M	Olney
Sunnell K	Olney
Berg H V RD1	Seaside
Fulkerson Pearl and Daisy RD1	Seaside
Hovgaard Jasper RD1	Seaside
Johnson Albert H RD1	Seaside
Johnson Anna RD1	Seaside
Johnson J S and Rose RD1	Seaside
Justin Frank RD1	Seaside
Olson Ben S and Mary E RD1	Seaside
Ostman John RD1	Seaside
Palmose G V RD1	Seaside
Rippett J J RD1	Seaside
Sryter Joe RD1	Seaside
Sundquist John RD1	Seaside
Thompson Edward C RD1	Seaside
West Paul H RD1	Seaside
West W E RD1	Seaside
Eskelin A	Svensen

Findalen Svend C	Svensen
Kent N A	Svensen
Rock G A	Svensen
Schoenebeck Wm	Svensen
Schwegler Wm	Svensen
Bates E G RD1	Warrenton
Bay View Dairy	Warrenton
Beelar Glenn K	Warrenton
Bowers Julia RD1	Warrenton
Boyle Ed RD1	Warrenton
Chadwick Wm RD1	Warrenton
Dawson H M Mrs RD1	Warrenton
Harshberger A RD1	Warrenton
Hurlbutt Fred N RD1	Warrenton
Morin Ray RD1	Warrenton
See Violet W and Harold D RD1	Warrenton
Sommer Richard RD1	Warrenton
Warren Geo W	Warrenton
Warrenton Dairy	Warrenton
Waterhouse Emily RD1	Warrenton
West A E	Warrenton
West Dairy	Warrenton
Wilkinson Frank B RD1	Warrenton
Wilkinson John RD1	Warrenton
Willener L B Mrs	Warrenton
Witte Henrick RD1	Warrenton
Wood L B	Warrenton
Cass C W	Westport
McMath Robert	Westport

Dancing Teachers and Academies

Hallberg Ellynor 482 Harrison av	Astoria

Delicatessens

Wyard's Home Store 1012 3d av	Seaside

Dental Laboratories

Astoria Dental Laboratory 218 Stokes bldg	Astoria
Dedrick Hugh F 7 Osburn-O'Brien bldg	Astoria

Dentists

Andrews Leonard R 9 Young bldg	Astoria
Barr Charles W 214 Stokes bldg	Astoria
Caffyn John W 207 Spexarth bldg	Astoria
Friedrich Francis J 308 Spexarth bldg	Astoria
Harding Albert B 219 Stokes bldg	Astoria
Lindberg Oscar W 309 Spexarth bldg	Astoria
Lindstrom Fred 9 Young bldg	Astoria
McLean Robert C 201 Stokes bldg	Astoria
PAJUNEN ENSI E, 406 Spexarth Bldg, Tel 675-R	**Astoria**
Parpala Janfred 12 Osburn-O'Brien bldg	Astoria
Pittenger Jesse J 212 Spexarth bldg	Astoria
Prehn Edward H 5 Young bldg	Astoria
Scobee Russell V 202 Astor bldg	Astoria
Walker L Paul 404 Spexarth bldg	Astoria
Fouts Rodney H 34 N Holladay dr	Seaside
Martin Walter I 16 N Holladay dr	Seaside
Butler Rexford G	Warrenton
Trenholm Arthur T	Westport

Department Stores

Montgomery Ward & Co 520 Exchange — Astoria
Penney J C Co Inc 593-95 Commercial — Astoria
Wheatley Harry M Broadway cor N Holladay dr — Seaside

Department Stores—5c to $1.00

Gunderson's 571 Commercial — Astoria
Woolworth F W Co 535 Commercial — Astoria

*Diesel Engineering

PACIFIC MACHINE & BLACKSMITH CO INC, 14th and Bond, Tel 1182 (See back cover and p 24) — Astoria

*Direct Mail Advertising

POLK R L & CO, 411-17 Artisans Bldg, Tel ATwater 6822 — Portland

*Directories For Sale—Foreign and Domestic

POLK R L & CO, 411-17 Artisans Bldg, Tel ATwater 6822 — Portland

*Directory Library

POLK R L & CO, Astoria Chamber of Commerce, 245 14th — Astoria

*Directory Publishers

POLK R L & CO, 411-17 Artisans Bldg, Tel ATwater 6822 — Portland

*Dredging and Dyking

BROOKFIELD CO, Waterfront foot 32d, Tel 859 (See front cover and p 25) — Astoria

Dressmakers

Utter Rachael G Mrs 324 14th apt 9 — Astoria
Van's Shop 465 Commercial — Astoria
Lee Stella 308 S Holladay dr — Seaside
Nichols Frances M Mrs 1134 7th av — Seaside
Parker Annie G 58 N Holladay dr — Seaside
Pin Cushion The 433 Broadway — Seaside
Smith Ida S Mrs 965 5th av — Seaside

Druggists—Retail

Adamson M Conrad 585 Commercial — Astoria
Astoria Drug Co 598 Commercial — Astoria
Eagle Drug Co 352 Commercial — Astoria
Hellberg-Dayton Drug Co 501 Commercial — Astoria
Hellberg Drug Store 193 W Bond — Astoria
OWL DRUG STORE, 554 Commercial cor 12th, Tel 272 — Astoria
Paulsen & Berg Inc 554 Commercial — Astoria
Penny Wise Drug Store 548 Commercial — Astoria
Graham Arthur 616 Broadway — Seaside
Roth Drug Co Inc 619 Broadway — Seaside
Wilson Francis M — Warrenton

Drugless Physicians

Rosenberg Charles C C 326 16th — Astoria

Dry Goods—Retail

Astoria Dry Goods 259 Bond — Astoria
Cordz Bros Inc 532 Commercial — Astoria
Ek Mary L Mrs 145½ W Bond — Astoria

Trotter Arthur H 574 Commercial — Astoria
Hewett's Inc 609 Broadway — Seaside
Wheatley Harry M Broadway cor N Holladay dr — Seaside

Egg Dealers—Wholesale

Pacific Co-Operative Poultry Producers ft 20th — Astoria

*Electric Apparatus and Appliances

PACIFIC POWER & LIGHT COMPANY, 422 Commercial, Tel 187 (See left top lines and p 28) — Astoria

*Electric Welding

PACIFIC MACHINE & BLACKSMITH CO INC, 14th and Bond, Tel 1182 (See back cover and p 24) — Astoria

Electrical Apparatus and Supplies—Dealers

DAHLGREN McCARTNEY & SNYDER INC, 211 W Bond, Tel 1205 — Astoria
Larson Electric Store 123 12th — Astoria
Northwest Appliance Co 196 12th — Astoria
PACIFIC POWER & LIGHT COMPANY, 422 Commercial, Tel 187 (See left top lines and p 28) — Astoria
Porter's Electric Store Inc 495 Commercial — Astoria
Seaside Plumbing & Electric 5 N Holladay dr — Seaside
Smith Earl C 614 Broadway — Seaside
Star Electric Co — Svensen
Sanford Mark — Warrenton

Electrical Contractors

Kauffman Harley 720 Broadway — Seaside

*Embalmers

HUGHES E B MORTUARY INC, 276 12th, Tel 321 (See front edge, left top lines and p 30) — Astoria
KARLSON C W & SON, 531 Franklin Av bet 11th and 12th, Tel 286 (See right top lines and p 31) — Astoria

Embroidery, Hemstitching and Stamping

Campbell Ava P Mrs 30 N Holladay dr — Seaside

Employment Agencies

Oregon State Employment Service basement Federal bldg — Astoria

*Engine Repairing

PACIFIC MACHINE & BLACKSMITH CO INC, 14th and Bond, Tel 1182 (See back cover and p 24) — Astoria

Engineers

Green Franklin C (elec) 258 Franklin av — Astoria

Express Companies

(See also descriptive sketch preceding each town)

Railway Express Agency Inc ft 20th — Astoria
Railway Express Agency Inc SP&SRy depot — Seaside
Railway Express Agency Inc — Warrenton

Expressing and Moving

Johnsen Gustav J 744 Franklin av — Astoria
Prael-Eigner Transfer Co 591 Exchange — Astoria
Sather & Gagnet 111 12th — Astoria
Seaborg Transfer Co 296 Taylor av — Astoria
Sherman's Transfer Co 524 Exchange — Astoria
Sutton Transfer Co 366 Taylor av — Astoria
Voss Transfer 111 12th — Astoria
Wieman Truck Line 123 12th — Astoria
Pioneer Transfer 720 Broadway — Seaside
Service Transfer 599 Broadway — Seaside
Wieman H Truck Line 413 N Holladay dr — Seaside

*Face Brick

BROOKFIELD CO, Waterfront foot 32d, Tel 859 (See front cover and p 25) — Astoria

Feed Dealers—Retail

Astoria Feed Co 144 Astor — Astoria
Columbia Supply Co 530 Front — Astoria
Lower Columbia Co-Operative Dairy Assn Portway Pier 1 Port Terminals — Astoria
Maki Feed & Supply Co 394 Bond — Astoria
Owen-Peeke Feed & Grain Co Inc ft 7th — Astoria
Columbia Supply Co 774 Broadway — Seaside

Feed Manufacturers

Pacific Marine Products Co — Warrenton

Ferry Companies

Astoria North Beach Ferry Co ft 14th — Astoria

Fertilizer Manufacturers

Pacific Marine Products Co ft Kingston av — Astoria

Filters—Manufacturers

Diesel Filter Co Inc Portway Port Terminals — Astoria

Fireworks Manufacturers

Pekin Fireworks Co 230 Commercial — Astoria

Fish Dealers—Retail

Astoria Fish Co 120 11th — Astoria
Astoria Oyster Shop 65 11th — Atsoria
Sanitary Fish Market 559 Bond — Astoria
Square Deal Fish Market 129 14th — Astoria
Clam Diggers Market 437 Broadway — Seaside
Sea Food Market 403 Broadway — Seaside
Seaside Clam Co 427 Broadway — Seaside
Square Deal Fish Market 404 Broadway — Seaside
Crab Fishermen's Market — Warrenton

Fish Dealers—Wholesale

(See also Oysters and Sea Food Dealers—Wholesale)

Anderson Bros Fish Co ft Kingston av — Astoria

*Fish and Poultry

FINNISH MARKET & GROCERY, 199-201 Taylor Av, Tel 1430 (See back cover and p 35) — Astoria

"Say it with Flowers"
FLOWERS FOR EVERY OCCASION
PHONE 492
ASTORIA FLORIST
Member of the F. T. D.
15th and Exchange Res. Tel., 1503-J JOHN W. ERICKSON, Prop.

*Fishermen's Supplies

BEEBE COMPANY THE, 587 Bond, Tel 843 Astoria

*Fishing Tackle

SIDDALL MARK, 563 Commercial between 12th and 14th, Tel 1106 Astoria

*Floral Designs

ASTORIA FLORIST, 15th and Exchange, Tel 492 (See right top lines and p 29) Astoria

Florists—Retail

ASTORIA FLORIST, 15th and Exchange, Tel 492 (See right top lines and p 29) Astoria
Erickson Floral Co Inc 567 Commercial Astoria
Hustwick Charles City Park Astoria
Otten Geo 135 7th Seaside

Flour Mills

Pillsbury Flour Mills Co ft Portway Astoria

Food Products Manufacturers—Prepared

Astoria By-Products Co Portway Astoria
Fisheries Laboratories Corp Portway Astoria

Forwarding Agents

Cherry & Co 510 Front Astoria

Founders—Iron and Steel

Astoria Foundry Franklin av cor 18th Astoria

Fox Breeders and Dealers

Schwegler Annie RD1 Astoria

Fruit Dealers—Retail

Funkhouser Charles O 531 Commercial Astoria

Fruit Dealers—Wholesale and Brokers

Haney Patrick J 68 11th Astoria
Jackson Laurence D 71 9th Astoria

Fuel Dealers—Retail

BROOKFIELD CO, Waterfront foot 32d, Tel 859 (See front cover and p 25) Astoria
City Fuel Co 278 33d Astoria
CITY LUMBER & SUPPLY CO, Foot 9th, Tel 1185 and 970 Commercial, Tel 275 (See front cover and p 25) Astoria
Egan Fuel Yard 211 23d Astoria
Lauru Charles J 370 29th Astoria
Trullinger Pope T (wood) 30 Bond Astoria
Beach James H 2300 N Holladay dr Seaside
Grimsbo S Ferdinand (wood) 404 Av A Seaside

Your Standardized City Directory

provides a definite opportunity to emphasize, increase and insure your business.

Fuel Dealers—Retail—Continued

Groat James (wood) Coast Hway nr Roosevelt dr — Seaside
Seaside Fuel Co 200 N Holladay dr — Seaside
Stafford Fuel & Lumber Co 9th av and Roosevelt dr — Seaside
West Geo C 752 Oceanway — Seaside
Bosshart Jacob (wood) — Warrenton

Funeral Directors

HUGHES E B MORTUARY INC, 276 12th, Tel 321 (See front edge, left top lines and p 30) — Astoria
KARLSON C W & SON, 531 Franklin bet 11th and 12th, Tel 286 (See right top lines and p 31) — Astoria
Hughes E B Mortuary Inc 116 N Holladay dr — Seaside

*Furnaces

LAWS W C & CO, 575-79 Bond, Tel 126 (See right top lines and p 36) — Astoria

Furnished Rooms

Ocean Way Rooms 204 Bond — Astoria
Riverside Rooms 75 5th — Astoria
Natoma The 107 4th av — Seaside
Simpson Maude Mrs 209 S Promenade — Seaside

Furniture Dealers—Retail

Greenberg's Furniture & Hardware Store 628-630 Commercial — Astoria
HILDEBRAND & CO, 467 Commercial, Tel 373 — Astoria
Porter Frank Furniture Co 449 Commercial — Astoria
Robinson James J 777 Exchange — Astoria
Shaman Samuel S 635 Commercial — Astoria
Dillian Patrick D 729 Broadway — Seaside
Klink Louis J 715 Broadway — Seaside

Gasoline and Oil Service Stations

Abel & Maki 264 Taylor av — Astoria
Alm's Texaco Service 571 Duane — Astoria
Anderson Albin 698 8th — Astoria
Auto Lubricating Station 135 7th — Astoria
Bear Creek Service Station RD2 — Astoria
Bert's Service 456 Taylor av — Astoria
Central Auto Service 695 Commercial — Astoria
Columbia View Service Station 2422 Leif Ericson dr — Astoria
Crandall Geo e end Ash — Astoria
Double Chance Service Station Leif Ericson dr cor 3d — Astoria
East End Service Station 2206 Leif Ericson dr — Astoria
Habby's Sales & Service 386 Commercial — Astoria
Hi-Way Service Station 1456 Jackson — Astoria
Hobson Joseph H 197 Olney av — Astoria
Holmes Motor Co 489 Bond — Astoria
Johnson & Hall Oil Co 568 Bond — Astoria
Niemi Uno E 297 Taylor av — Astoria
NYQUIST MOTOR CO, 518-22 Duane, Tel 545 (See p 21) — Astoria

C. W. KARLSON & SON Morticians
"Astoria's Finest Funeral Home"
ARROW AMBULANCE COMPANY 531 Franklin Avenue ASTORIA, OREGON

Public Landing Service Station 798 Commercial	Astoria
Serv-U Rite Service Station 190 Olney av	Astoria
Sixth Street Service Station 252 Commercial	Astoria
Standard Stations Inc 297 Bond and 1049 Exchange	Astoria
Trullinger Thaddeus S 52 W Bond	Astoria
West End Service Station 469 Taylor av	Astoria
Westley & Westman 308 Bond	Astoria
Wilson's Service Station 664 Taylor av	Astoria
Cannon Beach Service Station	Cannon Beach
McCoy D R	Cannon Beach
Abrahams Albert	Knappa
Dybvik Erling	Knappa
Hill's Cottages and Service Station 700 S Holladay dr	Seaside
Indian Place 2300 N Holladay dr	Seaside
Seaside Service Station 301 S Holladay dr	Seaside
Smith Frank Coast Hway at n city limits	Seaside
Smith Frank E 39 N Holladay dr	Seaside
Smith James S 109 N Holladay dr	Seaside
Highway Service Store	Svensen
Hunt W J	Svensen
Walker Wm H	Warrenton
Hegstad P R	Wauna

General Merchandise

Hauke E & Co Inc 1471-81 Franklin av	Astoria
Pesonen John Mercantile Co 1347 Franklin av	Astoria
Wing Hing Co 376 Astor	Astoria
Brownsmead Grocery Co	Brownsmead
Earsly Byrdeen A	Broomsmead
Cannon Beach Mercantile Co	Cannon Beach
Lanphere E C & Co	Cannon Beach
Parsons Fred O	Hammond
Hufstater E E	Knappa
Newberg Albert	Knappa
Hunt W J	Svensen
Lindhard Harold W	Warrenton
Crossett Western Co	Wauna
Barhan N E and M E	Westport
Westport Lumber Co Store	Westport

Gift Shops

(See also Art Goods and Bric-A-Brac)

Woodfield Photo Studio & Gift Shop 491 Commercial	Astoria
Casey Margaret A 210 Broadway	Seaside

Glass Dealers—Window and Plate

Glass Shop The 534 Duane	Astoria

*Greenhouses

ASTORIA FLORIST, 15th and Exchange, Tel 492 (See right top lines and p 29)	Astoria

Grocers—Retail

Agate Grocery 598 Alameda av	Astoria
Anderson's Grocery 690 Alameda av	Astoria
Astoria Grocery Co 273 Taylor av	Astoria
Beemer Geo S 694 Alameda av	Astoria
Beezley John E 655 8th	Astoria
Brunold Grocery 540 15th	Astoria
Columbia Grocery 95 Columbia av	Astoria
Economy Food Center 516 Commercial	Astoria
Exchange Grocery 994 Exchange	Astoria
Fornas Grocery 1270 Grand av	Astoria
Henry's Grocery 10 Bond	Astoria
Johnson Annie S Mrs 2227 Leif Ericson dr	Astoria
Kelley's Grocery 304 17th	Astoria
Lovvold Hans 154 37th	Astoria
Lum Quing & Co 253 Bond	Astoria
Melbourne Grocery 298 Alameda av	Astoria
Meyer Fred Grocery 531 Commercial	Astoria
Modern Cash Grocery 459 Commercial	Astoria
Palmberg's Grocery 680 8th	Astoria
Peter Pan Grocery 322 Niagara av	Astoria
Piggly Wiggly 599 Commercial	Astoria
Safeway Stores Inc 448 and 540 Commercial	Astoria
Smith's Point Grocery 665 Taylor av	Astoria
Table Supply Co 489 Commercial	Astoria
Tapscott John P 477 14th	Astoria
Thompson Olga C Mrs 967 7th	Astoria
Twelfth Street Grocery Inc 452 Commercial	Astoria
WEST BOND MARKET, 189 W Bond, Tel 596	**Astoria**
Wing Lee Co 75 8th	Astoria
Harrison C L	Hammond
Mudd Willis	Hammond
Harrison E L	Jewell
Columbia Supply Co 774 Broadway	Seaside
Freeland Leland A 240 S Columbia	Seaside
Graham John N 813 N Downing	Seaside
Gurwell James L 336 12th av	Seaside
Larson Cameron A 604 Broadway	Seaside
Otto B W 222 Broadway	Seaside
Piggly Wiggly 701 Broadway	Seaside
Safeway Stores Inc 6 N Holladay dr	Seaside
Schmidt Peter H 158 5th av	Seaside
Selnes John & Co 726 Broadway	Seaside
Twelfth Avenue Grocery 622 12th av	Seaside
Viewhurst Canteen 1149 S Beach dr	Seaside
Wagner's Grocery 201 Broadway	Seaside
Wascher A R Co 611 Broadway	Seaside
Wyard's Home Store 1012 3d av	Seaside
Highway Service Store	Svensen
Busy Bee Store	Warrenton
Corrigan Geo A	Warrenton
Fenton Ames N	Warrenton

Grocers—Wholesale

Mason Ehrman & Co 528 Bond	Astoria

Halls

Auditorium Hall 75 11th	Astoria
I O O F Hall 170 10th	Astoria
StMary's Hall 609 Grand av	Astoria

Star of the Sea Club Room 609 Grand av — Astoria
Suomi Hall 244 Taylor av — Astoria
Tyynettaren Hall 1317 Franklin av — Astoria
Veteran's Hall 336 12th — Astoria
Calvary Parish House N Holladay dr nr 5th av — Seaside
Oceanway Hall 730 Oceanway — Seaside
Woodmen Hall Broadway at Franklin — Seaside
I O O F Hall — Warrenton
Masonic Hall — Warrenton

Hardware Dealers—Retail

Astoria Hardware Co 460 Commercial — Astoria
FISHER BROS COMPANY, 552-558 Bond, Tel 1050 (See p 31) — Astoria
Greenberg's Furniture & Hardware Store 628 Commercial — Astoria
Puusti A & Co 240 Taylor av — Astoria
SIDDALL MARK, 563 Commercial between 12th and 14th, Tel 1106 — Astoria
Godfrey Bros 26 N Holladay dr — Seaside
Selnes John & Co 726 Broadway — Seaside

Harness Dealers and Repairers

Astoria Harness & Top Shop 122 9th — Astoria
Yost Peter L 829 Exchange — Astoria

*Heating and Ventilating

LAWS W C & CO, 575-79 Bond, Tel 126 (See right top lines and p 36) — Astoria

Hospitals and Dispensaries

COLUMBIA HOSPITAL, 16th sw cor Franklin Av, Tel 76 (See p 32) — Astoria
StMary's Hospital 15th and 16th bet Duane and Exchange — Astoria
Seaside General Hospital 770 Broadway — Seaside

Hotels

Arlington Hotel 504 Franklin av — Astoria
COMMERCIAL HOTEL, 639 Commercial, Tel 367 (See p 33) — Astoria
Douglas Hotel 69 9th — Astoria
Hotel Astoria Inc 176 14th — Astoria
Hotel Commodore 130 14th — Astoria
Hotel Elliott 181 12th — Astoria
Hotel Frances 1295 Franklin av — Astoria
HOTEL MERWYN, 493 Duane at 11th, Tel 1247 (See p 33) — Astoria
HOTEL SIDDALL, 565 Commercial between 12th and 14th, Tel 403 (See p 34) — Astoria
Hotel Toikka 45 Bond — Astoria
Karhuvaara Hotel 286 Taylor av — Astoria
Lopakka Hotel 273½ Taylor av — Astoria
MERWYN HOTEL, 493 Duane at 11th, Tel 1247 (See p 33) — Astoria
Neptune Hotel 270 Bond — Astoria
Norblad Hotel 225 14th — Astoria
SIDDALL HOTEL, 565 Commercial between 12th and 14th, Tel 403 (See p 34) — Astoria
West Bond Hotel 219 W Bond — Astoria

Hotels—Continued

Ecola Inn	Cannon Beach
Warren Hotel	Cannon Beach
Anderson A	Jewell
Beachcroft Inn 305 12th av	Seaside
Beacon Hotel 733 Broadway	Seaside
Harmony Lodge Hotel 415 N Holladay dr	Seaside
Hotel Broadway 766 Broadway	Seaside
Hotel Rogers 19 Broadway	Seaside
Hotel Seaside The Broadway and N Promenade	Seaside
McGuire Hotel 202 S Holladay dr	Seaside
Merriman Hotel 29 Broadway	Seaside
Necanicum Inn 219 12th av	Seaside
Pacific View Hotel 228 12th av	Seaside
Rollins Hotel 725 Broadway	Seaside
Royal Hotel 739 Broadway	Seaside
Seaside Grand Hotel 615 Broadway	Seaside
Maize Hotel	Warrenton
Westport Hotel	Westport

Household Appliances—Dealers

PACIFIC POWER & LIGHT COMPANY, 422 Commercial, Tel 187 (See left top lines and p 28) Astoria

*Household Goods

HILDEBRAND & CO, 467 Commercial, Tel 373 Astoria

Ice Cream Manufacturers

ARDEN FARMS CO (Sunfreze), 945 Commercial between 20th and 21st, Tel 62 Astoria

FROSKIST ICE CREAM, Lower Columbia Co-Operative Dairy Assn Mfrs, 190 9th, Tel 556 (See top end and p 34) Astoria

Importers

Pekin Oriental Co 230 Commercial Astoria

*Income Tax

PIEPENBRINK WM J & CO, 185 14th, Osburn-O'Brien Bldg, Tel 136 Astoria

Information Bureaus

Information Bureau City Hall Seaside

*Insurance—Accident and Health

ASTORIA ABSTRACT CO, 364 Commercial, Tel 149 (See bottom edge and p 19) Astoria

*Insurance—Automobile

ASTORIA ABSTRACT CO, 364 Commercial, Tel 149 (See bottom edge and p 19) Astoria

*Insurance—Casualty and Liability

ASTORIA ABSTRACT CO, 364 Commercial, Tel 149 (See bottom edge and p 19) Astoria

*Insurance—Fire

ASTORIA ABSTRACT CO, 364 Commercial, Tel 149 (See bottom edge and p 19) Astoria

*Insurance—Life

ASTORIA ABSTRACT CO, 364 Commercial, Tel 149 (See bottom edge and p 19) Astoria

*Insurance—Surety Bonds

ASTORIA ABSTRACT CO, 364 Commercial, Tel 149 (See bottom edge and p 19) Astoria

*Insurance—Title

ASTORIA ABSTRACT CO, 364 Commercial, Tel 149 (See bottom edge and p 19) Astoria

Insurance Agents

Allen J T Agency Inc (genl) 206 Astor bldg Astoria
ASTORIA ABSTRACT CO (General), 364 Commercial, Tel 149 (See bottom edge and p 19) Astoria
Edison Evald T (genl) 184 10th Astoria
Eskola Charles L Agency (genl) 404 Commercial Astoria
Finney Edward A (genl) 306 Spexarth bldg Astoria
Heuer August (genl) 165 11th Astoria
Hubler Agency 69 11th Astoria
Hutchinson W Lee (genl) 217 Stokes bldg Astoria
Knutsen Martin & Son (genl) 188 12th Astoria
Malarkey Leo J Agency (genl) 200 Astor bldg Astoria
Masterson Morgan E (genl) 123 12th Astoria
Noonan E P & Co 573 Bond Astoria
Osburn Kleber (genl) 8 Osburn-O'Brien bldg Astoria
Sherman Wm A (genl) 4 Young bldg Astoria
VAN DUSEN AGENCY INC (General), 184 10th, Tel 79 Astoria
Crowley Fred S Knappa
Gilman's 422 S Columbia Seaside

Insurance Companies

Farmers Automobile Inter-Insurance Exchange 165 11th Astoria
Lloyds Agency 510 Front Astoria
Metropolitan Life Insurance Co 1 Osburn-O'Brien bldg Astoria
New York Life Insurance Co 206 Astor bldg Astoria
NORTHWESTERN MUTUAL LIFE INS CO, G C Paulling Special Agent, 364 Commercial, Tel 149 Astoria
Prudential Life Insurance Co 414 Spexarth bldg Astoria
Travelers Insurance Cos 200-201 Astor bldg Astoria
United Benefit Life Insurance Co 545 Bond Astoria

Investment Securities

United Investors Corp 599 Duane Astoria

Iron and Steel Work

City Iron Works 145 W Bond Astoria
Columbia Iron & Steel Works Portway Port Terminals Astoria
Seaside Iron Works 337 Av A Seaside

Jewelers—Retail

Anttila Charles 181 W Bond Astoria
Bell Bros 493 Commercial Astoria
Cone Joseph B 105 12th Astoria
Ekstrom's 556 Commercial Astoria

Jewelers—Retail—Continued

Laine Urban A 429 Commercial — Astoria
Loop-Jacobsen 559 Commercial — Astoria
SHANER & CO, 453 Commercial, Tel 1073 — Astoria
Donnerberg Frank J 3 N Holladay dr — Seaside

Junk Dealers

Northwest Junk Co 65 8th — Astoria
StLouis Junk Co 321 Astor — Astoria

Justices of the Peace

Cannon John M Court House — Astoria

Knit Goods—Manufacturers

Knit Shop The 243 14th — Astoria

Knit Goods—Retail

Kottage Knit Shop 261 Av I — Seaside

Labor Organizations

Barbers Union No 167 meets 2d Thursday 564 Grand av Astoria
Building Laborers Union No 285 meets 1st and 3d Fridays 564 Grand av — Astoria
Building Trades Council 564 Grand av — Astoria
Carpenters Union No 780 meets 1st 2d and 3d Fridays 564 Grand av — Astoria
Central Labor Council L A Pierre sec meets 1st and 3d Thursdays 564 Grand av — Astoria
Columbia River Fishermen's Protective Union meets 1st Tuesday 270 Bond — Astoria
Culinary Alliance meets Saturdays 564 Grand av — Astoria
Dairy and Creamery Workers Union No 522 meets 1st and 3d Tuesdays 564 Grand av — Astoria
Electrical Workers Union Local No 517 John A Anderson sec meets 3d Mondays 564 Grand av — Astoria
International Longshoremans Assn Local No 38-85 meets 2d and 4th Fridays 467-71 Bond — Astoria
Machinists Union Columbia Lodge No 26 meets 4th Friday 564 Grand av — Astoria
Motion Picture Operators Union No 446 564 Grand av Astoria
Pacific Coast Fishermen's Union 273½ Taylor av — Astoria
Painters Union No 684 meets 2d Wednesday 564 Grand av — Astoria
Piledrivers Union No 2419 meets 1st Sunday 564 Grand av — Astoria
Retail Clerks Union meets 1st Thursday 170 10th — Astoria
Teamsters Union meets 2d and 4th Wednesdays 564 Grand av — Astoria
Truck Drivers Union Local No 569 270 Bond — Astoria

Landscape Gardeners

Dalgity Andrew B 317 Jerome av — Astoria
Egger Melchior 578 Grand av — Astoria

Laundries

Columbia Hand Laundry 1339 Franklin av — Astoria
Hong Lee Hand Laundry 262 Bond — Astoria
N P Hand Laundry 386 Astor — Astoria
Troy Laundry 449 Duane — Astoria
Westport Laundry — Westport

Lawyers

Anderson Andrew A 221 Commercial — Astoria
Franciscovich Frank M 403 Spexarth bldg — Astoria
Fulton Alan C 302 Spexarth bldg — Astoria
FULTON G C AND A C, 302 Spexarth Bldg, Tel 68 — Astoria
Fulton G Clyde 302 Spexarth bldg — Astoria
Green Garnet L 206 Associated bldg — Astoria
Green & Wold 206 Associated bldg — Astoria
Halderman C W and J W 208 Associated bldg — Astoria
Halderman Charles W 208 Associated bldg — Astoria
Halderman John W 208 Associated bldg — Astoria
Hesse Frank C 403 Spexarth bldg — Astoria
HESSE & FRANCISCOVICH, 403 Spexarth Bldg, Tel 463 — Astoria
HOPE JAMES L, 412 Spexarth Bldg, Tel 839 — Astoria
Judd Edwin W 412 Spexarth bldg — Astoria
Norblad Albin W 3-7 Gunderson bldg — Astoria
Norblad Walter jr 3-7 Gunderson bldg — Astoria
NORBLAD & NORBLAD, 3-7 Gunderson Bldg, 515 Commercial, Tel 55 — Astoria
SPITTLE FRANK, 409-410 Spexarth Bldg, Tel 512 — Astoria
Wold Sigurd A 206 Associated bldg — Astoria
Jones Joseph H 10 N Downing — Seaside

Libraries

Astoria Public Library 2d fl City Hall — Astoria
CITY DIRECTORY LIBRARY, Astoria Chamber of Commerce, 245 14th — Astoria
Seaside Public Library City Hall — Seaside
Warrenton Civic Club Library — Warrenton

Light, Heat and Power Companies

Knappa-Svensen Electric Co 258 Franklin av — Astoria
Northwest Cities Gas Co office 360 Commercial — Astoria
PACIFIC POWER & LIGHT COMPANY, 422 Commercial, Tel 187 (See left top lines and p 28) — Astoria
Pacific Power & Light Co 738 Broadway — Seaside

*Lime

BROOKFIELD CO, Waterfront foot 32d, Tel 859 (See front cover and p 25) — Astoria

*Lime, Plaster and Cement

CITY LUMBER & SUPPLY CO, Foot 9th, Tel 185 and 970 Commercial, Tel 275 (See front cover and p 25) — Astoria

Linens—Retail

Wahby Linen Shop 15 Broadway — Seaside

Liquors—Retail

Oregon State Liquor Control Commission 570 Duane — Astoria

*Lists—Mailing

POLK R L & CO, 411-17 Artisans Bldg, Tel ATwater 6822 — Portland

Live Stock Breeders

Bolstad J M (hogs) RD1 — Astoria
Jones Robert L — Clifton
Forney J E (cattle) — Hammond
High F N (horses) — Warrenton

Live Stock Dealers and Commission

Matteson A A — Hammond

Loans

ASTORIA LOAN CO (Salary), 306 Spexarth Bldg, 358 Commercial, Tel 1220 (See p 26) — Astoria
Western Finance Co (chattel) 116 12th — Astoria

Locksmiths

Fixit Shop 560 Duane — Astoria

Lodgings

Anchor The 313 Astor — Astoria
Beaver Boarding House 1283 Franklin av — Astoria
Dixie Rooms 322 Astor — Astoria
Faye Rooms 257 Astor — Astoria
Fisher Hotel 291 Astor — Astoria
Gordon Rooms 233 Astor — Astoria
Green Front 227 Astor — Astoria
Hannula The 265 Taylor av — Astoria
Home Boarding House 1381 Franklin av — Astoria
Monogram Rooms 307 Astor — Astoria
New Richmond Hotel 340 Astor — Astoria
Parhaniemi Mary Mrs 7 Columbia av — Astoria
Portland Rooms 341 Astor — Astoria
Poysky Sophie Mrs 1371 Franklin av — Astoria
Star Rooms 231 Astor — Astoria
Tolppi Cecelia Mrs 289 Taylor av — Astoria
Union Fishermen's Co-op Packing Co bunkhouse 608 Taylor av — Astoria

*Logging Rigging

PACIFIC MACHINE & BLACKSMITH CO INC, 14th and Bond, Tel 1182 (See back cover and p 24) — Astoria

*Lumber Dealers

ASTORIA LUMBER CO, W Bond at Taylor Av, Tel 783 (See front cover and p 35) — Astoria

Lumber—Retail

Astoria Lumber Co W Bond at Taylor av — Astoria
Brewer Billie Lumber Co 891-895 Commercial — Astoria
CITY LUMBER & SUPPLY CO, Foot 9th, Tel 1185 and 970 Commercial, Tel 275 (See front cover and p 25) — Astoria
Clatsop Retail Lumber Co 288 23d — Astoria
CANNON BEACH LUMBER CO — Cannon Beach
Mauser F G Lumber Co 102 N Holliday dr — Seaside
Stafford Fuel & Lumber Yard 9th av E and Roosevelt dr — Seaside
Prouty Lumber & Box Co — Warrenton

Lumber—Wholesale

Berry A J Lumber Co 491 Commercial — Astoria
O'Brien Spruce Co The 288 23d — Astoria
Bradley-Woodward Lumber Co — Bradwood
American Lumber & Treating Co — Wauna

Machinery Manufacturers

Diesel Filter Co Inc Portway Port Terminal — Astoria

Machinists

Barrett Frank S 561 Bond — Astoria
PACIFIC MACHINE & BLACKSMITH CO INC, 14th and Bond, Tel 1182 (See back cover and p 24) — **Astoria**
Carlson John W 4 3d — Astoria
Portway Machine Shop rear 422 Taylor av — Astoria
Rouslow Machine Works 618 Commercial — Astoria

*Magazines—Wholesale

KILDALL NEWS CO, 551 Commercial, Tel 301 — **Astoria**

*Mailing Lists

POLK R L & CO, 411-17 Artisans Bldg, Tel ATwater 6822 — **Portland**

Market Gardeners

Lebeck Arvid (peas) — Brownsmead

Markets—Public

Meyer Fred Public Market 531 Commercial — Astoria

*Marine Work

PACIFIC MACHINE & BLACKSMITH CO INC, 14th and Bond, Tel 1182 (See back cover and p 24) — **Astoria**

Massage

Morris Lorenzo D 316 Spexarth bldg — Astoria
Northstar Albert 63 W Bond — Astoria

Mattress Manufacturers

Sleep-Well Mattress & Upholstery Shop 17th and Duane — Astoria

Meats—Retail

Astoria Meat Market 273 Taylor av — Astoria
Central Meat Market 527 Commercial — Astoria
Columbia Meat Market 434 Commercial — Astoria
Economy Market 514 Commercial — Astoria
FINNISH MARKET & GROCERY, 199-201 Taylor Av, Tel 1430 (See back cover and p 35) — **Astoria**
Liberty Market 106 12th — Astoria
Nasser Czar 531 Commercial — Astoria
Niagara Meat Market 324 Niagara av — Astoria
Peoples Market 1387 Franklin av — Astoria
Truax Bros 597 Commercial — Astoria
Truax & Pfund 296 Bond — Astoria
West Bond Market 189 W Bond — Astoria
Matteson A A — Hammond
Broadway Market 412 Broadway — Seaside
Sanitary Market 613 Broadway — Seaside
Seaside Market 606 Broadway — Seaside
Thomson's Market 1206 N Holladay dr — Seaside
Warrenton Market — Warrenton
Westport Meat Market — Westport

Meats—Wholesale

Swift & Co ft 14th — Astoria

Men's Furnishings—Retail

Clement's Boston Store Inc 502 Commercial — Astoria
Crohn Alfred 465 Bond — Astoria
Crohn & Karsun 521 Commercial — Astoria
Penttila John E 229 Taylor av — Astoria

Mercantile Agencies

National Consumer Credit Reporting Corp 8-9 Gunderson bldg — Astoria

Milk Dealers

Youngs Bay Co-Operative Dairy 202 Taylor av — Astoria

Milliners

Runkel's Hat Shop 164 12th — Astoria

Mink Breeders and Dealers

Irving Ray RD1 — Astoria
Maki Hannes RD2 — Astoria
Seppa A F RD1 — Astoria
Urell Emil RD1 — Astoria
Kingham G H RD1 — Warrenton

Monumental Work

Astoria Granite Works 415 Taylor av — Astoria

*Morticians

HUGHES E B MORTUARY INC, 276 12th, Tel 321 (See front edge, left top lines and p 30) — Astoria
KARLSON C W & SON, 531 Franklin bet 11th and 12th, Tel 286 (See right top lines and p 31) — Astoria

Motion Picture Theatres

Liberty Theatre 551-53 Commercial — Astoria
Riviera Theatre 502 Bond — Astoria
Strand Theatre 303 Broadway — Seaside
Westport Theatre — Westport

Music Teachers

Cobban Geo L (stringed instruments) 597 Duane — Astoria
Gribler Studio (piano) 532 Grand av — Astoria
Nyman Illene (piano) 673 Alameda av — Astoria
Reed Ruth A Mrs (piano) 202 Fisher bldg — Astoria
Smith Florence W (piano) 215 Fisher bldg — Astoria
Smither Elizabeth Mrs (piano) 518 Franklin av — Astoria
Smither Leonard (piano) 518 Franklin av — Astoria
Diebel Lulu E Mrs (piano) 731 N Holladay dr — Seaside
Flukinger A Freda (accordion) 747 10th Av E — Seaside

Music and Musical Instruments—Dealers

Cobban Music Co 597 Duane — Astoria
Music Shop The 192 12th — Astoria
Callahan's Music Shop 307 Broadway — Seaside

Naturopaths

Turska Wm A 4 Osburn-O'Brien bldg — Astoria

News Dealers

Kildall News Co 551 Commercial — Astoria
Leigh's News Stand 224 Bond — Astoria
Taylor Harry J 357 Commercial — Astoria

Newspapers

ASTORIAN-BUDGET (Daily), 530 Exchange, Tel 231 (See p 35) **Astoria**
Lannen Suometar (bi-weekly) 188 15th Astoria
Oregon Journal 555 Grand av Astoria
SEASIDE SIGNAL, 718 Broadway, Tel 17-W (See p 36) **Seaside**

Notions and Fancy Goods—Retail

Needlecraft & Gift Shop 427 Broadway Seaside

Novelties—Retail

Merriman E N & W A 27 Broadway Seaside

Nurserymen

ASTORIA FLORIST, 15th and Exchange, Tel 492 (See right top lines and p 29) **Astoria**

Nurses

Hanson Eva M 647 11th Astoria
Harding Loretta M Mrs 385 14th apt J Astoria
Holmes Ida 580 Kensington av Astoria
Huntington Mary D 565 Franklin av Astoria
Leonard Mary C 568 Kensington av Astoria
McManamna Edna D Mrs 496 Alameda av Atsoria
Mulligan Pauline Mrs 496 12th Astoria
Norgard Helen F 787 6th Astoria

Office Supplies and Equipment

Astoria Office Appliance Co 546 Duane Astoria

Oil Burners and Oil Burning Equipment

Columbia Oil Company 645 Duane Astoria
Dahlgren McCartney & Snyder Inc 211 W Bond Astoria

Oils and Lubricants—Dealers

Associated Oil Co 520 Duane Astoria
Columbia Oil Company 645 Duane Astoria
General Petroleum Corp of California Portway Port Terminals Astoria
Shell Oil Co Portway Port Terminals Astoria
Standard Oil Co ft 5th Astoria
Union Oil Co 78 Astor Astoria
Shell Oil Co n end Roosevelt dr junction N Holladay dr Seaside
Standard Oil Co n end Roosevelt dr junction N Holladay dr Seaside

Opticians and Optometrists

Eaton Orval 429 Commercial Astoria
Olsen John H 181 12th Astoria
Rones Harvey C 205 Astor bldg Astoria
Withers Thomas O 504 Commercial Astoria

Oriental Goods

Hop Hing Lung & Co 328 Bond Astoria
Hop Yick Hing Kee Co 374 Astor Astoria
Hung Wo Tong & Co 214 Bond Astoria
Tai Yuen & Co 340 Bond Astoria
Wing Shing & Co 263 Bond Astoria
Wo Hing Co 268 Bond Astoria

Oyster and Sea Food Dealers—Retail

(See Fish Dealers—Retail)

Oyster and Sea Food Dealers—Wholesale

Crab Fishermen's Assn — Warrenton

Paint, Oil and Varnish Dealers—Retail

Astoria Paint Co 187 W Bond — Astoria
CITY LUMBER & SUPPLY CO, Foot 9th, Tel 1185 and 970 Commercial, Tel 275 (See front cover and p 25) — Astoria
Hallaux Emil J 506 Bond — Astoria
Pacific Painting Co 358 Duane — Astoria

Painters and Decorators

Kiiski Otto F 2629 Birch — Astoria
Pacific Painting Co 358 Duane — Astoria
Straw Arthur M 1437 Franklin av — Astoria
Glutsch A G — Cannon Beach
McClaren C O — Cannon Beach
Johnston Robert — Knappa
Simonsen Chris — Knappa
Brallier Jacob E 1126 Roosevelt dr — Seaside

Parks and Play Grounds

Astoria Column e end Coxcomb dr Coxcomb Hill — Astoria
City Park 16th nr Niagara av — Astoria
Columbia Park ft 36th — Astoria
Gyro Field 922 Exchange — Astoria

Photographers

WILSON STUDIO THE, 224-228 Astor Bldg, Tel 803 (See p 36) — Astoria
Woodfield Photo Studio & Gift Shop 491 Commercial — Astoria
Ball Richard H 30 Broadway — Seaside

Photographic Developing and Printing

Film Shop The 565½ Commercial — Astoria
Montag Film Shop 107 S Promenade — Seaside

Physicians and Surgeons

Allen Anson G 16 Osburn-O'Brien bldg — Astoria
Alne Arthur E 216 Associated bldg — Astoria
Cone Wm H 312 Spexarth bldg — Astoria
FORSSTROM TOIVO J, 201-203 Spexarth Bldg, Tel 230, Res Tel 582, Seaside Tel 21 — Astoria
Fowler Frank E 205 Stokes bldg — Astoria
Hagmeier Otto C 210 Stokes bldg — Astoria
Hartman Henry A 201 VanDusen bldg — Astoria
Henderson Henry L 224 Associated bldg — Astoria
Hyde Leon W 2 Young bldg — Astoria
Jasper Edward J 212 Associated bldg — Astoria
Kleger Samuel A 6 Young bldg — Astoria
Kullberg Regner W 216 Associated bldg — Astoria
Lagus Werner 206 Spexarth bldg — Astoria
Pilkington Robert J 415 Spexarth bldg — Astoria
Smith Mervin H 211 Fisher bldg — Astoria
Spalding Lansford M 14 Osburn-O'Brien bldg — Astoria
Straumfjord Jan V 312 Spexarth bldg — Astoria
VanDusen Arthur 204 VanDusen bldg — Astoria

Vernon Nellie S 213 Associated bldg — Astoria
Vincil Frank H 203 Astor bldg — Astoria
Waffle Clara W Mrs 220 Stokes bldg — Astoria
Logan Ray W 726 Oceanway — Seaside
Vinson John E 16 N Holladay dr — Seaside
Geary Verne S — Westport

Piano Dealers

United Piano Co 590 Exchange — Astoria

Piano Tuners

Gribler Joseph 532 Grand av — Astoria

Piers, Docks and Wharves

Columbia River Packers Assn Dock ft 6th — Astoria
McCormick Terminal Dock ft 11th — Astoria
Ninth Street Dock ft 9th — Astoria
North Beach Ferry Landing ft 14th — Astoria
Port of Astoria Piers No 1, 2, 3 and 4 Taylor av at Smith's Point — Astoria
Shell Oil Co Dock Port of Astoria — Astoria
Spokane Portland & Seattle Railway Co Dock ft 20th — Astoria
Standard Oil Co Dock ft 5th — Astoria
Union Oil Co Dock ft 2d — Astoria

Pilots

Columbia River Pilots ft 11th — Astoria

*Pipe and Fittings

LAWS W C & CO, 575-79 Bond, Tel 126 (See right top lines and p 36) — Astoria

Planing Mills

Bowen Harry E Planing Mill 299 McClure — Astoria
Gimre Peder 105 Astor — Astoria

*Plaster

BROOKFIELD CO, Waterfront foot 32d, Tel 859 (See front cover and p 25) — Astoria

Plumbers, Steam and Gas Fitters

Abrahamsen Arne 478 Bond — Astoria
Anderson John P 232 Taylor av — Astoria
Astoria Plumbing Co 1033 Exchange — Astoria
Brach Peter F 620 Commercial — Astoria
Ek Plumbing Co Inc 147 W Bond — Astoria
Hansen Jens H 267 9th — Astoria
LAWS W C & CO, 575-79 Bond, Tel 126 (See right top lines and p 36) — Astoria
Baker Wm F 585 N Lincoln — Seaside
Leppla Emil W 441 Broadway — Seaside
Seaside Plumbing & Electric 5 N Holladay dr — Seaside

*Potted Plants

ASTORIA FLORIST, 15th and Exchange, Tel 492 (See right top lines and p 29) — Astoria

Poultry Dealers—Retail

Astoria Poultry & Egg Co 394 Bond — Astoria

Poultry and Game Breeders

Aho Anton RD2	Astoria
Aho Charles RD2	Astoria
Black A B RD2	Astoria
Brogaard Doris B Mrs RD2	Astoria
Carlson Matilda RD2	Astoria
Carlson Victor A RD2	Astoria
Eskelin A RD2	Astoria
Hartill Geo E RD1	Astoria
Heikkila Mike and Ida RD1	Astoria
Hellerstadt J A RD2	Astoria
Hendrickson Elmer RD1	Astoria
Hillstrom Alfred RD1	Astoria
Holt E RD2	Astoria
Huhta Levi RD2	Astoria
Humberg Karl RD2	Astoria
Hynen John RD2	Astoria
Johnson Herman RD1	Astoria
Kallstrom Eino RD2	Astoria
Kojo Mike RD2	Astoria
Kuivala Jacob RD1	Astoria
Lahti John RD2	Astoria
Larson T T RD2	Astoria
Lebeck Otto RD1	Astoria
Lindfors Ida RD2	Astoria
Lindgren Walfred RD1	Astoria
Luoto Emil RD2	Astoria
Luukinen E O RD2	Astoria
Maki Eli RD2	Astoria
Maki Nestor RD 2	Astoria
McAllister L M RD1	Astoria
Michelson Victor RD2	Astoria
Nergaard Olof RD2	Astoria
Niemi Hilda RD1	Astoria
Nygren Albert RD2	Astoria
Orava Seth RD2	Astoria
Othman Edward RD1	Astoria
Pietila Alex RD1	Astoria
Pietila Oscar RD1	Astoria
Porko Charles and Hilma RD1	Astoria
Potter James J RD2	Astoria
Rantala Fred RD2	Astoria
Rautio Erick RD2	Astoria
Rinne Charles RD2	Astoria
Ruonola K RD2	Astoria
Sala Andrew RD2	Astoria
Salminen Alex RD2	Astoria
Savola C J RD2	Astoria
Savola Victor RD2	Astoria
Splester Ernest and Emma RD1	Astoria
Tuomikoski T A RD1	Astoria
Williams John RD2	Astoria
Young A C RD2	Astoria
Michelson Victor	Brownsmead
Hanson Charles RD1	Seaside
Houghton Emsley M 816 S Holladay dr	Seaside
Lampi Paul RD1	Seaside
Lassila John RD1	Seaside
Lindstrom Harold RD1	Seaside

"Say it with Flowers" FLOWERS FOR EVERY OCCASION
PHONE 492 ASTORIA FLORIST Member of the F. T. D.
15th and Exchange Res. Tel., 1503-J JOHN W. ERICKSON, Prop.

Nordmark H RD1 — Seaside
Weathers J A RD1 — Seaside
Findalen Svend C — Svensen
Huhta Levi — Svensen
Rautio Erick A — Svensen
Ward Fred — Svensen
Breyman Harriett L RD1 — Warrenton
DeWeldt Peter and Sally RD1 — Warrenton
Dunn W E RD1 — Warrenton
McConnell Chester and Opal RD1 — Warrenton
Rinne Sulo RD1 — Warrenton
Salo Louvisa RD1 — Warrenton
Saunders E J RD1 — Warrenton
Stewart W C RD1 — Warrenton
Carver Sanford — Westport
McLean Dan and Lela — Westport

Printers—Book and Commercial

ASTORIAN-BUDGET PUBLISHING CO, 530 Exchange, Tel 231 (See p 35) — **Astoria**
Finnish Lutheran Book Concern 188 15th — Astoria
Karinen-Nikula Printing Co 468 Duane — Astoria

Produce Commission Merchants

Jackson Laurence D 71 9th — Astoria
Pacific Fruit & Produce Co 56 11th — Astoria

*Property Management

ASTORIA ABSTRACT CO, 364 Commercial, Tel 149 (See bottom edge and p 19) — **Astoria**

Publishers—Book, Newspaper and Periodical

ASTORIAN-BUDGET PUBLISHING CO, 530 Exchange, Tel 231 (See p 35) — **Astoria**
SEASIDE PUBLISHING CO, 718 Broadway, Tel 17-W (See p 36) — **Seaside**

*Publishers—Directory

POLK R L & CO, 411-17 Artisans Bldg, Tel ATwater 6822 — **Portland**

Quarries

Astoria Crushed Rock Co office 467 Commercial quarry 16th and Lexington — Astoria

Radio Apparatus and Parts—Retail

Radio Service Co 116 10th — Astoria

Radio Broadcasting Stations

K A S T Broadcasting Station lobby Hotel Astoria — Astoria

Railroads

Spokane Portland & Seattle Railway Co ft 20th — Astoria
Union Pacific Railroad Co ft 11th — Astoria

JOHNSON MOTOR COMPANY
CHRYSLER—PLYMOUTH—G M C TRUCKS
Sales and Service
Day Phone 1465 — Night Phone 635-R-2
725 Exchange, Cor. 16th ASTORIA, ORE.

Railroads—Continued

Spokane Portland & Seattle Railway Co Broadway and Roosevelt dr — Seaside
Spokane Portland & Seattle Railway Co — Warrenton
Spokane Portland & Seattle Railway Co — Westport

*Ranges

PACIFIC POWER & LIGHT COMPANY (Hot Point Ranges) 422 Commercial, Tel 187 (See left top lines and p 28) — **Astoria**

*Rating Bureaus

LOWER COLUMBIA RATING BUREAU, 8-9 Gunderson Bldg, 515 Commercial, Tel 1451 (See front cover and p 27) — **Astoria**

Reading Rooms

(See also Libraries)

Christian Science Reading Room 170 10th — Astoria
Christian Science Reading Room 727 2d av — Seaside

Real Estate

ASTORIA ABSTRACT CO, 364 Commercial, Tel 149 (See bottom edge and p 19) — **Astoria**
Astoria Real Estate Co 116 12th — Astoria
Eskola Chas L Agency 404 Commercial — Astoria
Hubler Agency 69 11th — Astoria
Travis H F — Cannon Beach
Gilman's 422 S Columbia — Seaside
Laighton & Jaggar 599 Broadway — Seaside
Ralston Robert O 11 N Holladay dr — Seaside

Real Estate Owners and Operators

Coast Investment Co 221 Stokes bldg — Astoria

*Refrigerators

PACIFIC POWER & LIGHT COMPANY (General Electric Refrigerators) 422 Commercial, Tel 187 (See left top lines and p 28) — **Astoria**

Rentals

ASTORIA ABSTRACT CO, 364 Commercial, Tel 149 (See bottom edge and p 19) — **Astoria**

Repair Shops

Fixit Shop 560 Duane — Astoria
Armin Alfred B 763 Broadway — Seaside

Restaurants

Akins Coffee Shop 382 Commercial — Astoria
Andrew's & Steve's Cafe 479 Bond — Astoria
Chili Bowl 168 12th — Astoria
Columbia Cafe 443 Bond — Astoria
Elite The 564 Commercial — Astoria
Elliott Hotel Coffee Shop 183 12th — Astoria

C. W. KARLSON & SON **Morticians**
"Astoria's Finest Funeral Home"
ARROW AMBULANCE COMPANY 531 Franklin Avenue ASTORIA, OREGON

Golden Gate Cafe 290 Bond — Astoria
Gustafson Oscar 525 Commercial — Astoria
Harold's Quick Lunch 115 14th — Astoria
Hotel Astoria Coffee Shop 603 Commercial — Astoria
Imperial Grill 576 Commercial — Astoria
Kaitera Jack 595 Duane — Astoria
Karen's Cafe 246 Taylor av — Astoria
King Yen Low 132 12th — Astoria
Liberty Grill 524 Commercial — Astoria
Pacific Cafe 236 Taylor av — Astoria
Partanen Otto 265 Taylor av — Astoria
Roy's Lunch 403 Commercial — Astoria
StLouis Cafe 265 Bond — Astoria
Shamrock Lunch 359 Commercial — Astoria
Shorty's Lunch 443 Commercial — Astoria
Thiel Bros 505 Commercial — Astoria
White Spot The 510 Bond — Astoria
Workers Cafe 281 Taylor av — Astoria
Bill's Grill — Cannon Beach
Allen E — Hammond
Abbott's Kottage Tea Room 718 4th av — Seaside
Aldrich Helen 110 Broadway — Seaside
Bartlett's Cafe 405 Broadway — Seaside
Benny's Cafe 315 Broadway — Seaside
Clam House Cafe 414 Broadway — Seaside
Coffee Mack 605 Broadway — Seaside
Fabre Leon 302 Broadway — Seaside
Johnson John 409 Broadway — Seaside
Johnson's Alley Inn Food Shoppe 215 Broadway — Seaside
Little Gem Cafe 423 Broadway — Seaside
Nifty Sandwich Shop 208 Broadway — Seaside
Quinn Hugh 223 Broadway — Seaside
Robb's Donut Kitchen 310 Broadway — Seaside
Smith Harry M 600 Broadway — Seaside
Sof-Ella Coffee Shop 214 Broadway — Seaside
Tom's Cabin 323 Broadway — Seaside
Waves Cafe 400 Broadway — Seaside
White Spot Lunch 401 Broadway — Seaside
Club Cafe — Warrenton
Palace Lunch — Warrenton

Riding Academies

Elk Creek Riding Academy — Cannon Beach
Seaside Riding Academy Roosevelt dr cor Broadway — Seaside

Roofing Materials and Supplies

FISHER BROS COMPANY, 552-558 Bond, Tel 1050 (See p 31) — Astoria

Safe Deposit Vaults

BANK OF ASTORIA, 551 Duane cor 12th, Tel 197 (See front cover and p 22) — Astoria

E. B. HUGHES MORTUARY

AMBULANCE SERVICE

ASTORIA ILWACO SEASIDE

*Salary Loans

ASTORIA LOAN CO, 306 Spexarth Bldg, 358 Commercial, Tel 1220 (See p 26) Astoria

Salvage Companies

Columbia River Salvage Co Inc 510 Front Astoria

*Sand, Rock and Cement

BROOKFIELD CO, Waterfront foot 32d, Tel 859 (See front cover and p 25) Astoria

Sand and Gravel Dealers

ASTORIA LUMBER CO, 204 Taylor Av, Tel 783 (See front cover and p 35) Astoria

CITY LUMBER & SUPPLY CO, Foot 9th, Tel 1185 and 970 Commercial, Tel 275 (See front cover and p 25) Astoria

Sash, Windows, Doors and Trim—Dealers

ASTORIA LUMBER CO, 204 Taylor Av, Tel 783 (See front cover and p 35) Astoria

Saw Mills

Prouty Lumber & Box Co Warrenton
Smiley-Lampert Lumber Co Warrenton
Youngs Bay Lumber Co Warrenton
Crossett Western Co Wauna
Westport Lumber Co The Westport

Schools—Public

Astor John Jacob Junior High School 1726 Franklin av Astoria
Astoria High School 723 Jerome av Astoria
Battle Creek School RD1 Astoria
Chadwell School RD1 Astoria
Consolidated School RD1 Astoria
Fairview School RD2 Astoria
Fernhill School RD2 Astoria
Gray Captain Robert Junior High School 785 Alameda av Astoria
Hillcrest School RD2 Astoria
Lewis & Clark Junior High School 425 Irving av Astoria
Melville School RD1 Astoria
Mountain View School RD1 Astoria
Shively School 731 Exchange Astoria
Sylvan Dale School RD2 Astoria
Tidewater School box 720 Astoria
Union High School District No 2 RD2 Astoria
Walluski School RD1 Astoria
School District No 33 Bradwood
Brownsmead School Brownsmead
Cannon Beach School Cannon Beach
School District No 33 Clifton
Elsie School Elsie

W. C. LAWS & COMPANY

Plumbers—Steam Fitters—Heating and Ventilating

Iron Pipe and Fittings, Sheet Metal Work

575-579 BOND Tel. 126, Res. Phone 186 ASTORIA, ORE.

Gearhart School — Gearhart
Hamlet School — Hamlet
Hammond School — Hammond
Jewell School — Jewell
Union High School — Jewell
Vine Maple School — Jewell
Knappa School — Knappa
Olney School — Olney
Central School N Holladay bet 3d and 4th avs — Seaside
Necanicum School RD1 — Seaside
Union High School No 1 N Holladay dr bet 18th av and 20th av — Seaside
Svensen School District No 22 — Svensen
Clatsop Plains School RD1 — Warrenton
Morrison School RD1 — Warrenton
Warrenton Grade School — Warrenton
Warrenton High School — Warrenton
Wauna School — Wauna
Westport Grade School — Westport
Westport High School — Westport

Schools, Colleges and Academies

Astoria Commercial College 593 Franklin av — Astoria
StMary's Training School for Nurses 225 16th — Astoria
Star of the Sea School (Parochial) 609 Grand av — Astoria

Second Hand Goods

Hall James A 527 Franklin av — Astoria
Sullivan's Exchange 117 14th — Astoria

Seeds—Retail

ASTORIA FLORIST, 15th and Exchange, Tel 492 (See right top lines and p 29) — Astoria

Seeds—Wholesale

Engbretson Seed Co ft 30th — Astoria
Lewis & Clark Seed Co Portway Pier 3 Port Terminals — Astoria
McMindes E W Inc 222 Astor bldg — Astoria
Reikkala Ben — Brownsmead
Engbretson Bent Grass Seed Co — Knappa

*Sewer Pipe

BROOKFIELD CO, Waterfront foot 32d, Tel 859 (See front cover and p 25) — Astoria

Sewing Machine Dealers

Singer Sewing Machine Co 118 10th — Astoria

Sheet Metal Workers

Hansen Jens H 267 9th — Astoria
LAWS W C & CO, 575-79 Bond, Tel 126 (See right top lines and p 36) — Astoria

Pacific Power & Light Company

"ALWAYS AT YOUR SERVICE"

422 Commercial **Telephone 187** **Astoria, Oregon**

Shingle Manufacturers

Habekost Carl Av L	Seaside
Mansur Shingle Co	Tolovana Park
Warrenton Shingle Co	Warrenton

Ship Chandlers

BEEBE COMPANY THE, 587 Bond bet 12th and 14th, Tel 843	**Astoria**
FISHER BROS COMPANY, 552-558 Bond, Tel 1050 (See p 31)	**Astoria**
Lovvold Hans 154 37th	Astoria
Oregon Marine Supply Co ft 12th	Astoria

Shoe Dealers—Retail

Boot Shop The 596 Commercial	Astoria
Buster Brown Shoe Store 418 Commercial	Astoria
Gimre Sven A 119 14th	Astoria
Lagassee D E Co 517 Commercial	Astoria
Leon's Beautiful Shoes 566 Commercial	Astoria
Nyman's Buster Brown Shoe Store 418 Commercial	Astoria
REED & GRIMBERG, 558 Commercial, Stokes Bldg, Tel 1406	**Astoria**

Shoe Repairers

Anderson Adolf C 1203 Franklin av	Astoria
Boot Shop The 596 Commercial	Astoria
Branner Herman F 234 Taylor av	Astoria
Gimre Sven A 119 14th	Astoria
Haataja Antti 172 8th	Astoria
Hansen Heiberg E 517 Commercial	Astoria
Ivar's Shoe Shop 118 11th	Astoria
Katsulis Shoe Repairing Shop 142 14th	Astoria
Laakso Sander 412 Commercial	Astoria
Modern Shoe Repair Shop 110 12th	Astoria
Mortensen August F 9 N Holladay dr	Seaside
Nelson Henry 771 Broadway	Seaside
Organ Harry 413 Broadway	Seaside
Vickerman Charles H 114 S Holladay dr	Seaside
Mitchell Francis C	Warrenton

Shoe Shiners

American Shine Parlor 520 Commercial	Astoria
Astoria Shine Parlor 409 Commercial	Astoria
DeLuxe Shine Parlors 430 Commercial	Astoria
American Shine Parlor 429 Broadway	Seaside
Jackson Geo O 439 Broadway	Seaside
Seaside Shine Parlor 407 Broadway	Seaside

*Shrubbery

ASTORIA FLORIST, 15th and Exchange, Tel 492 (See right top lines and p 29)	**Astoria**

Sign Painters and Manufacturers

Andy's Sign Service 466 Duane	Astoria
Wuonola Signs 657 Commercial	Astoria

LOVELL AUTO CO.
BUICK—CHEVROLET—CADILLAC—LA SALLE—PONTIAC
14TH and DUANE Telephone 86 ASTORIA, OREGON

Soap Manufacturers

Hoffman L Fred 58 8th Astoria

Societies

American Legion Oswald Gustafson sec meets 2d and 4th Mondays 336 12th Astoria

American Legion (Ladies Auxiliary) meets 2d and 4th Tuesdays 336 12th Astoria

B P O E Astoria Lodge No. 180 James R A Bennett sec meets Thursdays Elks Temple 229 11th Astoria

Catholic Daughters of America Mrs Georgia Hagerup sec meets 1st and 3d Tuesdays 609 Grand av Astoria

Danish Brotherhood meets 2d Saturday 170 10th Astoria

Daughters of American Revolution Mrs Randall Reed regent meets 3d Tuesday at home of members Astoria

Daughters of Norway meets 2d and 4th Wednesdays 170 10th Astoria

Daughters of Union Veterans Mrs Mildred Serles sec meets 1st and 3d Tuesdays 336 12th Astoria

Finnish Brotherhood meets Mondays 224 Taylor av Astoria

Fraternal Order of Eagles Charles Foster sec meets Thursdays 75 11th Astoria

Grand Army of the Republic 336 12th Astoria

I O O F Clatsop Encampment meets 2d and 4th Tuesdays Beaver Lodge meets Thursdays Gateway Rebekah Lodge meets 1st and 3d Fridays Degree of Honor meets 4th Thursdays Mrs Ella Moberg sec Junior Odd Fellows meets 1st and 3d Wednesdays all meet at 170 10th Astoria

Knights of Columbus meet 2d and 4th Thursdays 609 Grand av Astoria

Knights of Kaleva meet each Wednesday 1305½ Franklin av Astoria

Ladies of Kaleva meets 1st and 3d Tuesdays 1305½ Franklin av Astoria

Loyal Order of Moose 361 Exchange Astoria

Masonic—(All Lodges meet in Masonic Temple 678 Franklin av) Astoria

- Harbor Lodge No 183 A F & A M meets 1st Wednesday D E Lagassee sec Astoria
- Temple Lodge No 7 A F & A M meets 1st Tuesday Geo F Peake sec Astoria
- StJohn's Chapter No 14 R A M meets 2d Thursday M H Sanford sec Astoria
- StAldemar Commandery No 11 K T meets 4th Thursday M H Sanford recorder Astoria
- Fern Chapter No 38 O E S meets 2d and 4th Monday Laura M Lounsberry sec Astoria
- J Tuttle Chapter DeMolay meets 1st and 3d Mondays Astoria

Neighbors of Woodcraft Anna Felt sec meets 2d Mondays 170 10th Astoria

Oregon National Guard Co L 186 Inf 68 10th Astoria

Order of Runeberg meets 1st and 3d Friday 1305½ Franklin av Astoria

Societies—Continued

Order of Vasa meets 2d and 4th Saturdays 170 10th Astoria
Order of Vikings meets 3d Saturday 170 10th Astoria
Royal Neighbors of America meets 1st and 3d Thursdays 361 Exchange Astoria
Scandinavian Benevolent Society meets 2d and 4th Fridays 1305½ Franklin av Astoria
Sons of Herman meets 3d Tuesday 170 10th Astoria
Sons of Norway meets 2d and 4th Wednesdays 170 10th Astoria
Spanish War Veterans Mrs Eva G R Hyde sec meets 2d Fridays 336 12th Astoria
United Artisans meet 2d and 4th Tuesdays 170 10th Astoria
Women's Relief Corps Mrs Anna Peterson sec meets 1st and 3d Wednesdays 336 12th Astoria
Woodmen of the World meets 1st and 3d Mondays 170 10th Astoria
I O O F Ramona Rebekah Lodge No 222 meets 1st and 3d Wednesdays Woodmen Hall Seaside
I O O F Seaside Lodge No 238 meets 2d and 4th Wednesdays Woodmen Hall Seaside
Knights of Pythias Nekanakum Lodge No 88 meets 1st and 3d Thursdays Masonic Temple Seaside
Masonic Evergreen Lodge AF & A M No 137 meets 2d and 4th Tuesdays Masonic Temple Seaside
Masonic Maple Chapter O E S No 95 meets 1st and 3d Mondays Masonic Temple Seaside
American Legion Post Warrenton
Gateway Lodge A F & A M No 175 Warrenton
I O O F Pacific Rebekah Lodge Warrenton
I O O F Warrenton Lodge No 243 meets every Friday Warrenton
Modern Woodmen of America Warrenton
I O O F Rebekah Lodge No 244 meets 1st and 3d Wednesdays at The Club Westport
I O O F Westport Lodge No 250 Geo Jensen sec meets Monday evenings at The Club Westport

Sporting Goods—Retail

Auto & Sports Supply Co 565-9 Bond Astoria
FISHER BROS COMPANY, 552-558 Bond, Tel 1050 (See p 31) Astoria
Peck J Will 117 Astor Astoria
SIDDALL MARK, 563 Commercial, between 12th and 14th, Tel 1106 Astoria

Stationers—Retail

Astoria Stationery Co 195 12th Astoria
Utzinger's Book Store 511 Commercial Astoria

*Steam Fitters

LAWS W C & CO, 575-79 Bond, Tel 126 (See right top lines and p 36) Astoria

Steamboat Lines

America Transportation Co Inc ft 11th Astoria
Harkins Transportation Co ft 11th Astoria

Steamship Agents

Cherry & Co 510 Front Astoria

Steamship Lines

Alaska Steamship Co ft 11th — Astoria
Canadian Pacific Steamship Co ft 11th — Astoria
Hoikka Bros ft 11th — Astoria
Holland America Line 510 Front — Astoria
McCormick Steamship Co ft 11th — Astoria
Royal Mail Lines Ltd 510 Front — Astoria

Stevedores

Stevedore Service Co Inc 74 10th — Astoria

Stone Dealers

(See also Granite Dealers; also Quarries)

Astoria Crushed Rock Co office 467 Commercial quarry 16th and Lexington — Astoria

Subscription Agencies

Oregonian Agency 495 Commercial — Astoria

*Surety Bonds

ASTORIA ABSTRACT CO, 364 Commercial, Tel 149 (See bottom edge and p 19) — Astoria

Tailors

Anderson Jacob N 1361 Franklin av — Astoria
Ed's Toggery 431 Commercial — Astoria
Hakola Karl K 275 Taylor av — Astoria
Laine Carl V 404 Commercial — Astoria
Mattila John I 165 11th — Astoria
Raitanen John H 196 14th — Astoria
Sala August 214 Taylor av — Astoria
Ziem Rudolph B 123 10th — Astoria

Taxicab Service

Home Taxi Co 141 12th — Astoria
Thornberry Taxicab Co 551 Commercial — Astoria
Blake John O 1211 2d av — Seaside

Telegraph Companies

(See also Descriptive Sketch preceding each town)

Postal Telegraph-Cable Co 523 Commercial — Astoria
Western Union Telegraph Co 513 Commercial — Astoria
Postal Telegraph-Cable Co 112 S Franklin — Seaside
Western Union Telegraph Co SP&SRy depot — Seaside
Postal-Telegraph Cable Co — Westport

Telephone Companies

(See also Descriptive Sketch preceding each town)

Pacific Telephone & Telegraph Co 519 Exchange — Astoria
Knappa-Svensen Co-operative Assn — Brownsmead
Knappa Co-operative Telephone Assn — Knappa
Pacific Telephone & Telegraph Co 112 S Franklin — Seaside
Knappa Co-operative Telephone Co — Svensen
Pacific Telephone & Telegraph Co — Svensen
Pacific Telehpone & Telegraph Co — Warrenton

*Tin, Copper and Sheet Metal Works

LAWS W C & CO, 575-79 Bond, Tel 126 (See right top lines and p 36) — Astoria

Tire Dealers and Repairers

Parkers Tire Service 15 N Holladay dr — Seaside

*Title Insurance

ASTORIA ABSTRACT CO, 364 Commercial, Tel 149 (See bottom edge and p 19) — Astoria

Tourist Agents

Columbia Tourist Bureau ft 11th — Astoria

Tourists' Camps

Big Creek Auto Camp RD2 — Astoria
McCoy D R — Cannon Beach
Carolyn Cottages Venice Park nr Roosevelt dr — Seaside
Neawanna Park Auto Camp end 2d av — Seaside
Ocean View Auto Park 1400 N Holladay dr — Seaside
Roycecroft Court Coast Hway at n city limits — Seaside
Seaside Auto Park 301 S Holladay dr — Seaside

Towing Companies

Knappton Towboat Co ft 14th — Astoria
Westport Towboat Co — Westport

*Trade Lists

POLK R L & CO, 411-17 Artisans Bldg, Tel ATwater 6822 — Portland

Transportation—Freight—Automobile

North Beach-Astoria Transit Co ft 14th — Astoria
Portland-Astoria-Seaside Auto Freight Inc 803 Exchange — Astoria
Portland-Astoria-Seaside Auto Freight Inc 117 S Holladay dr — Seaside

Transportation—Freight—Rail and Water

Knappton Transit Co ft 14th — Astoria

*Truck Owners Lists

POLK R L & CO, 411-17 Artisans Bldg, Tel ATwater 6822 — Portland

Trucking and Teaming

Tiedeman Merle — Jewell

*Trucks (G M C)—Dealers

JOHNSON MOTOR CO, 725 Exchange, Tel 1465 (See left side lines and p 20) — Astoria

*Tugs and Towing

ARROW TUG & BARGE CO, 510 Front, Tel 201 — Astoria

Typewriting Machines—Dealers

Astoria Office Appliance Co 546 Duane — Astoria

*Undertakers

(See also Funeral Directors)

KARLSON C W & SON, 531 Franklin Av, bet 11th and 12th, Tel 286 (See right top lines and p 31) — Astoria

Upholsterers

Astoria Upholstery 243 14th — Astoria
Sleep-Well Mattress & Upholstery Shop 17th and Duane — Astoria

Variety Stores

Seaside Variety Store 443 Broadway — Seaside

Veneers—Manufacturers

Uptegrove Lumber Co Portway Port Terminal — Astoria

Veterinarians

Rankin John F ft 7th — Astoria

*Wall Board

BROOKFIELD CO, Waterfront foot 32d, Tel 859 (See front cover and p 25) — Astoria

CITY LUMBER & SUPPLY CO, Foot 9th, Tel 1185 and 970 Commercial, Tel 275 (See front cover and p 25) — Astoria

Warehouses—Merchandise

Hunt W J — Svensen

Washing Machines—Dealers

PACIFIC POWER & LIGHT COMPANY, 422 Commercial, Tel 187 (See left top lines and p 28) — Astoria

*Waterproofing

BROOKFIELD CO, Waterfront foot 32d, Tel 859 (See front cover and p 25) — Astoria

*Welding and Cutting

PACIFIC MACHINE & BLACKSMITH CO INC, 14th and Bond, Tel 1182 (See back cover and p 24) — Astoria

Women's Furnishing Goods—Retail

Kron L E'toile 191 12th — Astoria
Munger Robert W 560-2 Commercial — Astoria
Roman's Specialty Shop 561 Commercial — Astoria
Sanna's Frock Shop 572 Commercial — Astoria
Band Box The 101 Broadway — Seaside

Yeast Manufacturers

Standard Brands of California 197 Grand av — Astoria

MORE GOODS ARE BOUGHT AND SOLD THROUGH THE CLASSIFIED BUSINESS LISTS OF THE DIRECTORY THAN ANY OTHER MEDIUM ON EARTH

POLK'S
CLATSOP COUNTY
Taxpayers Directory
1936

Copyright, 1936, by R. L. Polk & Co.

The following is a list of County Taxpayers compiled in alphabetical order.

Abbott John farmer Astoria RD2
Abrahams Andrew farmer Knappa
Abrahams Garage Astoria RD2
Adair John farmer Warrenton RD1
Aho Anton dairy and poultry Astoria RD2
Aho Charles poultry Astoria RD2
Aho Jack farmer Astoria RD2
Akse Rasmus farmer Astoria RD2
Ala Henry farmer Astoria RD2
Allen L D apiarist and dairy Brownmead
Alm E J farmer Astoria RD1
Alto Frank farmer Seaside
American Lumber & Treating Co Wauna
Anderegg Henry farmer Astoria RD1
Anderson Arthur J farmer Seaside RD1
Anderson Carl O farmer Berkenfeld
Anderson Charles Hammond
Anderson Earle Knappa RD1
Anderson Geo R farmer Seaside
Anderson Gustav farmer Astoria RD2
Anderson Harry farmer Astoria RD1
Anderson Hjalmar dairy Astoria RD2
Anderson Martha dairy Elsie
Anderson N H farmer Hammond
Anderson Ole Estate farmer Seaside RD1
Anderson S G Mrs farmer Seaside RD1
Anderson Sophia dairy Astoria RD2
Andrich Tim farmer Warrenton RD1
Angberg J W farmer Astoria RD2
Annala August dairy Astoria RD1
Anthony Pete Clifton
Arch Cape Lumber & Shingle Co Cannon Beach
Aspen Ole farmer Astoria RD2
Aspmo A farmer Astoria RD1
Astoria Fur Co Astoria RD1
Astoria Marine Construction Co Astoria RD1
Atkins L B Warrenton RD1
Bagley Bros dairy Astoria RD2
Bagley Logging Co Astoria RD2
Baldwin Arthur farmer Jewell
Barendse P dairy Brownsmead
Barhan N E and M E Westport
Baron Joe Astoria RD2
Bartlett S L farmer Astoria RD2
Bartoldus C C farmer Astoria RD1
Bartoldus W F and Lola dairy Astoria RD1
Bates E G dairy Warrenton RD1
Bay Henry Olney
Bay Jacob O dairy Jewell
Beal F R farmer Tillamook
Bear Creek Service Station Astoria RD2
Bechtolt W W Astoria RD1
Beck T Astoria RD1
Beelar Glenn K dairy Warrenton
Begliers Leon Clifton
Bell Harold W Astoria RD1
Bell John H Svensen
Bender A V farmer Knappa
Beneke Henry dairy Jewell
Bengtila Wm J farmer Astoria RD1
Benson John dairy Jewell
Berg H V dairy Seaside RD1
Berg & Sons dairy Berkenfeld
Berglann C J Astoria RD2
Berglund Joe farmer Wauna
Berkenfeld August Berkenfeld
Biddle E S dairy Astoria RD2
Big Creek Auto Camp Astoria RD2
Birch Herman Warrenton
Bjorg H M Astoria RD2
Bjorklund A E Astoria RD2
Bjorklund Axel E Brownsmead
Black A B poultry Astoria RD2
Blair J F farmer Astoria RD1
Boentgen Carl Knappa
Bohm Irene and Andrew Astoria RD2
Bojahi Gust dairy Astoria RD1
Bolin John I and Myrtle M Wauna
Bolstad J M dairy and livestock Astoria RD1
Borglund O A dairy Astoria RD2
Bostrom Gus E Astoria RD2
Bowen S A farmer Warrenton RD1
Bowers Fred A dairy Astoria RD1
Bowers Julia dairy Warrenton RD1
Bowman Anna J farmer Warrenton RD1
Bowser A R Gearhart
Boxler Arnold dairy Berkenfeld
Boyle Ed dairy Warrenton RD1
Boyle J R farmer Astoria RD2
Boyle Patrick dairy Astoria RD1
Bradley Woodard Lumber Co Bradwood
Brecke G S fisherman Wauna
Breyman Harriett L poultry Warrenton RD1
Brock Frank Astoria RD2
Brogaard Doris B Mrs poultry Astoria RD2
Brons H Hammond
Brooks F E Astoria RD2
Brownsmead Mercantile Co Brownsmead
Brunnar Oscar dairy Olney
Brunner John dairy Astoria RD1
Brytz Fred farmer Astoria RD1
Budinich Gus Hammond
Burkard Louie dairy Brownsmead
Burnett W W dairy Elsie
Bush Wm dairy Astoria RD2
Butler Daisy dairy Brownsmead
Cadonau Lee Astoria RD1
Cahill James farmer Berkenfeld
Cahill John dairy Berkenfeld
Campbell Orris Astoria RD2
Campbell T O Astoria RD2
Cannon Beach Mercantile Co Cannon Beach
Cannon Beach Service Station Cannon Beach

Carl Walter dairy Berkenfeld
Carlson Bros Log Co Astoria RD1
Carlson Geo F dairy Knappa
Carlson Geo O fishermn Hammond
Carlson Gus farmer Astoria RD1
Carlson Ida dairy Astoria RD1
Carlson Matilda poultry Astoria RD2
Carlson Mauritz farmer Astoria RD2
Carlson Victor A poultry Astoria RD2
Carlstrom Carl farmer Astoria RD2
Carter John fishermn Blind Slough
Carver Russell Westport
Carver Sanford poultry Westport
Casey J W dairy Astoria RD1
Cass C W dairy Westport
Cauley Pauline Seaside RD1
Chadwick Wm dairy Warrenton RD1
Christensen Henrietta L Astoria RD2
Christensen Wm Astoria RD2
Christenson J F Astoria RD1
Clarkson H H farmer Astoria RD2
Codekas Nick Clifton
Coffey A B Svensen
Colby Service Station Warrenton RD1
Cole O W farmer Astoria RD1
Coleman Ben Astoria RD2
Conroy J S and Ida farmer Astoria RD2
Conville J O farmer Westport
Corcoran Tim and Margaret Jewell
Coulter Ida C Astoria RD2
Cox J C farmer Warrenton RD1
Crandall's Service Station Astoria RD2
Crossett Western Co Wauna
Crowley Fred S Astoria RD2
Crump Roy and Louise Astoria RD1
Curry J A Astoria RD2
Cutler J E Gearhart
Daily Frank farmer Warrenton RD1
Davidson Ida farmer Warrenton
Dawson H M Mrs dairy Warrenton RD1
Degernas Herman farmer Astoria RD2
DeJong Wm dairy Brownsmead
Derrick Geo dairy Elsie
DeWeldt Peter and Sally poultry Warrenton RD1
Doris Frank Blind Slough
Dorrance F W Hammond
Drews John dairy Brownsmead
Dunn W E poultry Warrenton RD1
Dunsmoor Oliver Svensen
Dupont R A farmer Astoria RD2
Dybvik Karina Mrs farmer Astoria RD2
Dybvik O dairy Astoria RD2
Dyer Joseph M Astoria
Ebsen Bros Astoria RD1
Ebsen Chris dairy Astoria RD1
Eckman J C Hammond
Eckstein Hans dairy Berkenfeld
Ecola Hotel Cannon Beach
Ehlers Wm farmer Warrenton RD1
Eilers Emil farmer Brownsmead
Eklund John farmer Astoria RD1
Elk Creek Riding Academy Cannon Beach
Elliott Frank B farmer Astoria RD1
Elliott James dairy Knappa
Emken Geo W dairy Brownsmead
Empo O M Astoria RD2
Empo W T Astoria RD2
End Bros farmers Astoria RD2
Enewoldsen N C Mrs farmer Berkenfeld
Engblom Gust farmer Astoria RD2
Engbretsen A E dairy Astoria RD1
Ennis A G farmer Knappa
Ennis Arnold Knappa
Ennis John Knappa
Erickson A Mrs dairy Astoria RD2
Erickson Agnes farmer Seaside RD1
Erickson Edward Knappa
Erickson Guan Astoria RD2
Erickson Olof dairy Astoria RD1
Eskelin A poultry Astoria RD2
Espedal Dan farmer Astoria RD1
Estoos Ole farmer Astoria RD1
Ettro Charles farmer Astoria RD1
Fahlstrom K E Astoria RD2
Falangus D Clifton
Feakes R A dairy Jewell
Fegles Charles S farmer Warrenton
Fellman Olof farmer Astoria RD2
Felt Alex farmer Astoria RD1
Filby Anna farmer Warrenton
Filliger A dairy Astoria RD1
Findalen Svend C dairy and poultry Svensen
Fisher Gus A dairy Astoria RD2
Flatner H farmer Astoria RD1
Forbes Ella farmer Astoria RD2
Foster Agnes B dairy Jewell
Foster C A dairy Jewell
Foster J N dairy Jewell
Frost Frank farmer Astoria RD2
Fulkerson Pearl and Daisy dairy Seaside RD1
Gabriel C T and W H dairy Astoria RD1
Gaittens Arthur farmer Warrenton RD1
Garlock W dairy Berkenfeld
Gaston Mary E dairy Jewell
Gearhart Hotel Gearhart
Gedenberg Fred farmer Astoria RD1
Gerttula Jalmar H dairy Brownsmead
Gerttula John farmer Brownsmead
Gilbaugh Lenora farmer Astoria RD1
Gizdavich Marko Clifton
Gjovik Jacob dairy Astoria RD2
Gollersrud Leslie W dairy Elsie
Goska Joe Knappa
Gould C Mrs Berkenfeld
Graham Walter farmer Astoria RD2
Grant I A Estate dairy Astoria RD1
Green Liina farmer Astoria RD1
Green M D farmer Astoria RD1
Grimstad A E dairy Astoria RD2
Gronnell Ben and Anna dairy Elsie
Gronnell Henry dairy Jewell
Gronnell John dairy Jewell
Grotan Peter J Astoria RD1
Grotting Ed farmer Astoria RD2
Grove Jacob Astoria RD2
Guilliume Charles dairy Astoria RD1
Gustafson Alex farmer Astoria RD1
Gustafson Charles dairy Astoria RD1
Gustafson Geo W and W F dairy Astoria RD1
Gustafson Wm dairy Astoria RD1
Gustin Ernest farmer Astoria RD2
Hager W B farmer Astoria RD2
Hagglund Carl dairy Astoria RD2
Hagglund Charles J Warrenton
Hagglund John farmer Astoria RD2
Haglund Anna M farmer Astoria RD2
Haglund Harold Astoria RD2
Haglund John Knappa
Haglund Oscar Astoria RD2
Haglund V R farmer Astoria RD2
Haglund Victor Astoria RD2
Haglund Wm C Astoria RD2
Hagren Mike dairy Astoria
Hahl Wm Astoria
Haho John Seaside RD1
Haikura E A farmer Astoria RD1
Hakala John E farmer Olney
Hakonen Mike farmer Astoria RD2
Haley A H Seaside
Hall E S Westport
Hall Seth M dairy Astoria RD2
Hanberg Erick farmer Berkenfeld
Hannu Bros Log Co Astoria RD1
Hannu Isak farmer Astoria RD1
Hannu Wayne farmer Astoria RD1
Hansen Adolf Knappa
Hansen J A farmer Astoria RD1
Hansen J R dairy Berkenfeld
Hansen James farmer Wauna
Hansen Jens farmer Knappa
Hansen Mathilda farmer Astoria RD2
Hansen Niels Knappa
Hansen Otto Astoria RD2
Hanson Charles poultry Seaside RD1
Hanson Jens farmer Knappa
Hanson R H farmer Seaside RD1
Harder A E dairy Astoria RD1
Harder Ralph F dairy Astoria RD1
Hargrave Josephine dairy Astoria RD1
Harrison E L Jewell
Harshberger A dairy Warrenton RD1
Hartill C W dairy Astoria RD1
Hartill Geo E dairy and poultry Astoria RD1

Hartell Wm Estate dairy Astoria RD1
Hayaynen Matt E farmer Astoria RD1
Heckard J D farmer Astoria RD1
Hegstad Service Station Wauna
Heikkila Antti farmer Astoria RD2
Heikkila Herman dairy Astoria RD1
Heikkila Mike and Ida poultry Astoria RD1
Heino John and Sons dairy Astoria RD1
Heinze Otto D farmer Astoria RD1
Hekala Anna farmer Astoria RD2
Hellerstadt J A poultry Astoria RD2
Hemlock Grove Service Station Warrenton
Hendrickson Elmer poultry Astoria RD1
Henning H farmer Astoria
Henningsen Peter dairy Astoria RD1
Hentsala Herman farmer Seaside RD1
Herbert Henry farmer Elsie
Hess Charles N dairy Astoria RD1
Hess Jane A dairy Astoria RD1
Hickey L W farmer Astoria RD1
High F N livestock Warrenton
Highway Service Station Gearhart
Hill Albert dairy Hamlet
Hill Emil farmer Astoria RD2
Hill Geo W dairy Berkenfeld
Hill Harry dairy Hamlet
Hill Henry J dairy Hamlet
Hill Knut J Clifton
Hillila Karl farmer Warrenton RD1
Hillstrom Alfred poultry Astoria RD1
Hillstrom Frank dairy Astoria RD1
Hirn Fred dairy Astoria RD2
Hoagland J F Astoria RD1
Hollenbeck Log Co Seaside
Holm Victor E farmer Astoria RD2
Holm Wm dairy Olney
Holt E poultry Astoria RD2
Holton John farmer Astoria RD1
Holtz Wm C dairy Astoria RD1
Hopkins Thomas dairy Berkenfeld
Horency Haslo farmer Seaside RD1
Horency M farmer Seaside RD1
Houchen Fred Hammond
Hougaard Jasper dairy Seaside RD1
Hufstater E E Knappa
Huhta Levi poultry Astoria RD2
Huld David farmer Brownsmead
Humberg Karl poultry Astoria RD2
Hummasti Abram farmer Astoria RD2
Hunt Cornelius Mrs Svensen
Hunt Sophia farmer Svensen
Huntting R C farmer Astoria RD2
Hurlbutt Fred N dairy Warrenton RD1
Huskanen Aro farmer Brownsmead
Hutchins H M farmer Astoria RD1
Hynen John poultry Astoria RD2
Ikaleimo Henry farmer Brownsmead
Irving Bertha dairy Astoria RD1
Irving Ray mink Astoria RD1
Iverson Elias Svensen
Jeldness O A dairy Elsie
Jensen Alvina dairy Astoria RD1
Jensen J P Astoria RD2
Jensen John farmer Astoria RD1
Joelson Charles dairy Astoria RD1
Johansen H L farmer Astoria RD1
Johansen Jorgen dairy Berkenfeld
Johanson Anna dairy Olney
Johanson Jalmer farmer Olney
Johanson Otto farmer Astoria RD1
Johnson A G dairy Astoria RD2
Johnson A W farmer Astoria RD1
Johnson Albert H dairy Seaside RD1
Johnson Alfred Knappa
Johnson Anna dairy Seaside RD1
Johnson Arthur L farmer Astoria RD2
Johnson August dairy Berkenfeld
Johnson C R farmer Astoria RD2
Johnson Carl G farmer Knappa
Johnson Carl H farmer Astoria RD2
Johnson Carl and Ruthie farmer Astoria RD2
Johnson Charles dairy Brownsmead
Johnson Herman poultry Astoria RD1
Johnson J S and Rose dairy Seaside RD1
Johnson J W farmer Astoria RD1
Johnson Jessie farmer Berkenfeld
Johnson John fishermn Warrenton
Johnson John Packing Co Warrenton
Johnson John and Jalmar Olney
Johnson K F dairy Astoria RD1
Johnson Leonard farmer Astoria RD1
Johnson Maggie farmer Astoria RD2
Johnson Mark J dairy Astoria RD1
Johnson Oscar and Fred dairy Elsie
Johnson Peter Estate dairy Astoria RD1
Johnson Richard farmer Astoria RD1
Johnson Walter L dairy Astoria RD1
Johnston Annie B dairy Berkenfeld
Jokie Gust fishermn Warrenton
Jones Robert L dairy Clifton
Jones Roy farmer Astoria RD1
Jorgensen Lena farmer Astoria RD1
Jumisko Charles farmer Astoria RD1
Jurgensen H dairy Astoria RD1
Jurgensen Marcus and Ethel M dairy Astoria RD1
Jussila Matt farmer Astoria RD1
Justin Frank dairy Seaside RD1
Jylha Arne Astoria RD1
K P Timber Co Kerry
Kaakinen John farmer Astoria RD1
Kables Herman farmer Seaside RD1
Kaivala Oscar farmer Astoria RD2
Kalander C T John Brownsmead
Kalander Emil dairy Astoria RD2
Kalander Emil Brownsmead
Kalley Felix farmer Astoria RD1
Kallio John farmer Warrenton RD1
Kalstrom Eino poultry Astoria RD2
Kamara Ethel M dairy Astoria RD1
Kamm Caroline Estate Olney
Kampy Matt E dairy Elsie
Kamula Frank Astoria RD1
Kangas Fanny dairy Brownsmead
Kanwischer Chris farmer Astoria RD1
Karlson Karl farmer Brownsmead
Karvonen John Knappa RD1
Kaup Lillian W farmer Astoria RD1
Kelly A M farmer Astoria RD2
Kelly Geo farmer Warrenton RD1
Kelly Julia dairy Jewell
Kent N A dairy Svensen
Kessler Henry farmer Astoria RD2
Kindred Charles farmer Warrenton
Kindred W E farmer Warrenton
King L O farmer Seaside RD1
King T B farmer Astoria RD2
Kingham G H mink Warrenton RD1
Kinney Log Co Gearhart
Kinnunen John Astoria RD1
Kleckner Wenona Westport
Knutson Carl Astoria RD2
Knutson Charles H farmer Astoria RD1
Koch Adolph farmer Warrenton
Kojo Mike poultry Astoria RD2
Kokko Hilda dairy Jewell
Kolmaier F J farmer Seaside RD1
Koppisch C A farmer Astoria RD1
Kopsa Alex farmer Astoria RD1
Koski Arne and Saima farmer Astoria RD1
Koski John Hammond
Koski M and Elsie farmer Olney
Koski Otto and Helmi farmer Olney
Krager A F farmer Astoria RD1
Kuivala Jacob poultry Astoria RD1
Kukkonen Henry farmer Astoria RD2
Kustura Joe Clifton
Laakso Geo farmer Astoria RD2
Laakso Hilda farmer Astoria RD2
LaBeck A J farmer Astoria RD2
Labiske J Mrs dairy Astoria RD1
Lager Charles dairy Astoria RD2
Lagler Josef dairy Nehalem
Lahteenkawa Oscar farmer Astoria RD2
Lahti Hanna farmer Astoria RD2
Lahti John poultry Astoria RD2
Lahti Marie Estate dairy Astoria RD2
LaJesse H Westport
Lamphere Co Cannon Beach
Lampi Andrew dairy Astoria RD1

Lampi Oscar farmer Seaside RD1
Lampi Paul poultry Seaside RD1
Landwehr Service Station Astoria RD1
Larry L P farmer Astoria RD1
Larsen Hans farmer Warrenton RD1
Larsen Jack fishermn Svensen
Larson Amelia farmer Astoria RD1
Larson Carl farmer Astoria RD1
Larson Howard farmer Berkenfeld
Larson Josephine farmer Astoria RD1
Larson T T poultry Astoria RD2
Larson Walter fishermn Svensen
Larson Wm jr dairy Astoria RD1
Lassila Andrew and Hilma farmer Seaside RD1
Lassila John poultry Seaside RD1
Laukkari M farmer Astoria RD1
Laurila Frank dairy Astoria RD2
Lawrence Peter farmer Astoria RD2
Laws Bert fishermn Wauna
Laws Frank W Wauna
Leahy T A farmer Astoria RD1
Lebeck Arvid farmer Brownsmead
Lebeck Otto poultry Astoria RD1
Lee Service Station Astoria RD1
Leino Carlo Brownsmead
Lemke E Seaside RD1
Lempke A dairy Olney
Lerback Log Co Seaside RD1
Lesich John Clifton
Lewis C R farmer Astoria RD1
Lewis & Clark Seed Co Astoria RD1
Liebentritt J dairy Jewell
Lien Ben farmer Astoria RD2
Lillenas A P farmer Astoria RD1
Lind John Brownsmead
Lind John fishermn Astoria RD2
Lindberg Gus dairy Olney
Lindberg Nels dairy Astoria RD1
Lindfors Ida poultry Astoria RD2
Lindgren Edward farmer Astoria RD1
Lindgren Walfred poultry Astoria RD1
Lindgren Wm farmer Astoria RD2
Lindle A Clifton
Lindstrom Carl dairy Astoria RD2
Lindstrom Charles fishermn Astoria RD2
Lindstrom Harold poultry Seaside RD1
Lindstrom M J Seaside RD1
Lonquist Mary Estate farmer Astoria RD1
Lonzway C E farmer Seaside RD1
Lonzway Service Station Seaside RD1
Loukas Charles dairy Astoria RD1
Lousigmont B W farmer Berkenfeld
Lousigmont Frank J dairy Berkenfeld
Lowery Lucy farmer Astoria RD1
Lucin Frank fishermn Clifton
Lumijarvi Henry dairy Astoria RD2
Lund Axel farmer Astoria RD2
Lund Paul farmer Astoria RD1
Lundgren Wm fishermn Astoria RD2
Lundman Frank farmer Astoria RD2
Lundman Jalmar dairy Astoria RD1
Luoma Gust farmer Warrenton RD1
Luoto Emil dairy and poultry Astoria RD2
Luukinen E O dairy and poultry Astoria RD2
Lydwigsen Charles E farmer Westport
Lygerson Iver Astoria RD2
Lynott J J Westport
Lyon F D farmer Astoria RD2
Lystad Peter A dairy Astoria RD2
Lytsell M O Warrenton RD1
Macy Earl farmer Astoria RD2
Maher J C and Hannah dairy Olney
Maki Eli poultry Astoria RD2
Maki Hannes mink Astoria RD2
Maki Jack Knappa
Maki John dairy Astoria RD2
Maki Nistor poultry Astoria RD2
Mansur Shingle Co Tolovana Park
Mardesich D Clifton
Marincovich Andrew Clifton
Marine Products Co Warrenton
Maripu John farmer Astoria RD2
Markham and Callow Nehalem
Markkala Wm dairy Olney
Martin C C Knappa
Martin H M farmer Westport
Martin John dairy Astoria RD1
Marxen Mary dairy Olney
Matteson A Hammond
Mattson A A dairy Hammond
Mattson Andrew dairy Hamlet
Mattson E K Mrs farmer Astoria RD2
Mattson John farmer Astoria RD1
Mattson John farmer Astoria RD2
Mattson John L dairy Astoria RD1
May S A dairy Jewell
McAllister L M poultry Astoria RD1
McCauley David farmer Brownsmead
McConnell Chester D and Opal poultry Warrenton RD1
McCoy Edward dairy Jewell
McDonald Sophia farmer Olney
McEntire H O dairy Brownsmead
McIntyre A H farmer Astoria RD2
McKeever John dairy Jewell
McLean Dan and Lela poultry Westport
McMath Robert dairy Westport
McPherson J H farmer Astoria RD2
Meehan Log Co Astoria RD2
Meier Ed Jewell
Meier J H Jewell
Memm Alex farmer Astoria RD1
Merila Henry farmer Warrenton
Merila J W farmer Olney
Merrill Pearl farmer Astoria RD2
Michelson Victor dairy and poultry Astoria RD2
Milde Gus M Astoria RD2
Miller A C dairy Astoria RD1
Miller John Brownsmead
Miller Wm dairy Astoria RD2
Moilan W C farmer Astoria RD1
Monsen Jens Astoria RD1
Moore Charles farmer Hammond
Moore J W Astoria
Moore Olive dairy Nehalem
Morell Mary Clifton
Morin Ray dairy Warrenton RD1
Mortberg Anna farmer Astoria RD2
Mosteller Geo F Westport
Mowe Lester farmer Astoria RD2
Mudd Willis Hammond
Mudge Wm and Sarah dairy Astoria RD2
Muehlhauser A farmer Olney
Munson G farmer Astoria RD1
Murphy Geo T Warrenton
Murphy H E and Belle farmer Astoria RD2
Mustonen Nick dairy Astoria RD2
Mustonen Paavo dairy Astoria RD1
Myers S S farmer Wauna
Nageli Henry farmer Astoria RD1
Nakato M Co Wauna
Nedry J R farmer Hammond
Neil Dewey farmer Warrenton
Nelman Nestor farmer Astoria RD2
Nelson Gust farmer Astoria RD2
Nelson Lewis farmer Berkenfeld
Nelson Mart E Astoria RD2
Nelson Nels farmer Astoria RD2
Nergaard Olof poultry Astoria RD2
Neururer P J dairy RD1 Astoria
New Deal Grocery Hammond
Newberg Albert and Cecelia Astoria RD2
Newell Don dairy Astoria RD1
Newton F L Mrs dairy Hammond
Nicholson H C farmer Astoria RD1
Nielson Martin D dairy Astoria RD1
Niemi Hilda poultry Astoria RD1
Niemilin Estate farmer Astoria RD2
Nordlund Amelia farmer Astoria RD1
Nordmark H poultry Seaside RD1
Nordstrom Andrew dairy Berkenfeld
Normand A C farmer Elsie
Normand Alex and Allie and Marguerite dairy Olney
Norris G J Blind Slough
Nousson A farmer Brownsmead
Novak Joe Knappa
Nurnberg A A farmer Astoria RD1
Nygaard Ole farmer Astoria RD1
Nygren Albert poultry Astoria RD2
Oathout W T Jewell
Ocean House Gearhart
O'Farrell M Estate farmer Olney
Ohlson John A farmer Astoria RD1
Oja Esther farmer Astoria RD2

Oja Joe fishermn Warrenton
Oja Walter farmer Astoria RD1
Olney M E farmer Hammond
Olsen John J and Palma farmer Astoria RD1
Olson Andrew dairy Astoria RD1
Olson Arvid farmer Astoria RD2
Olson Ben S and Mary E dairy Seaside RD1
Olson Guy farmer Olney
Olson John M Blind Slough
Olson John M farmer Brownsmead
Olson John and Victor dairy Astoria RD1
Olson Log Co Seaside
Olson Olof Estate dairy Astoria RD1
Olson Otto Mrs farmer Astoria RD1
Olson Richard farmer Astoria RD1
Olson Walter farmer Seaside RD1
Oman John dairy Astoria RD1
Onkka John Estate Knappa
Orava Seth poultry Astoria RD2
Osburn John Astoria
Ostman John dairy Seaside RD1
Oswalt R L farmer Warrenton RD1
Othman Edward dairy and poultry Astoria RD1
Owen & Peeke Feed & Grain Astoria
Paavola Oscar farmer Astoria RD1
Pakkanen Sofia farmer Astoria RD2
Palmose G V dairy Seaside RD1
Palmose J dairy Astoria RD2
Parhaniemi Simon dairy Astoria RD1
Parker J F farmer Astoria RD2
Parker Perry S farmer Astoria RD2
Parker W W Estate dairy Astoria RD1
Parsons F O Hammond
Patana Oskar fishermn Hammond
Pearson Carl E fishermn Svensen
Pedersen John dairy Brownsmead
Pedersen Rasmus dairy Berkenfeld
Pederson Magnus dairy Astoria RD1
Penttila Annas farmer Brownsmead
Penttila Armas fishermn Brownsmead
Penttila Ilo dairy Brownsmead
Pernu Toivo fishermn Astoria RD1
Perttunen Esther farmer Astoria RD1
Peschl Herman dairy Olney
Peterson Anton dairy Astoria RD2
Peterson Carl V fishermn Knappa
Peterson Charles fishermn Svensen
Peterson Chris farmer Astoria RD2
Peterson Christ fishermn Astoria RD1
Peterson G F dairy Astoria RD1
Peterson J M farmer Astoria RD2
Peterson Jeppe farmer Astoria RD1
Peterson Marie farmer Astoria RD1
Peterson Raymond fishermn Svensen
Pettersen Charles A fishermn Astoria RD2
Petterson Harold farmer Astoria RD2
Pfund David dairy Astoria RD2
Pfund John farmer Astoria RD2
Pfund John jr farmer Astoria RD2
Phillips Florence M farmer Astoria RD1
Phillips Harry farmer Astoria RD1
Pierson C A Brownsmead
Pietila Alex poultry Astoria RD1
Pietila Oscar poultry Astoria RD1
Pitkanen Wm dairy Astoria RD2
Pixner Antone farmer Astoria RD1
Poikila Emil fishermn Astoria
Point Adams Packing Co Hammond
Pollary Anna farmer Astoria RD2
Polso John farmer Astoria RD2
Pope Fred L and Anna G dairy Jewell
Popham & Meier Jewell
Porko Charles and Hilma poultry Astoria RD1
Porko John farmer Astoria RD1
Poteri Richard farmer Astoria RD1
Potter James J poultry Astoria RD2
Powelson Ray dairy Berkenfeld
Pregge H H Cannon Beach
Pregge Margaret J Cannon Beach
Preston F W farmer Warrenton
Prouty Lumber & Box Co Seaside
Prouty Lumber & Box Co Warrenton
Putansuu A farmer Astoria RD1
Puustinen Paul farmer Svensen
Puustinen Toivo fishermn Svensen
Puustinen Wm fishermn Svensen
Pye Geo farmer Knappa
Raasina Peter dairy Astoria RD1
Radich Marko fishermn Clifton
Raihala Matt dairy Astoria RD2
Raihala Reino fishermn Astoria RD2
Raihala Wm fishermn Astoria RD2
Raisanen Matt farmer Astoria RD2
Ranta Mary farmer Astoria RD1
Rantala Fred poultry Astoria RD2
Raske S P Mrs dairy Astoria RD1
Rasmussen Nels dairy Astoria RD1
Rasmussen Nels J fishermn Astoria RD1
Rautio Erick poultry Astoria RD2
Rautio Herman Estate farmer Seaside RD1
Raymond Charles farmer Warrenton
Raymond Elmer farmer Jewell
Raymond Garfield farmer Jewell
Reith J H dairy Astoria RD1
Reith W O dairy Astoria RD1
Ridderbusch Otto and Nellie farmer Jewell
Riekkola Benjamin dairy Astoria RD1
Rierson Dan dairy Jewell
Rierson L E dairy Elsie
Rigas Leon A fishermn Clifton
Riggle Bros Log Co Berkenfeld
Riikonen Matt dairy Brownsmead
Rinne Charles dairy and poultry Astoria RD2
Rinne Sulo poultry Warrenton RD1
Rippett J J dairy Seaside RD1
Ristala Matt farmer Astoria RD1
Robinson Q fishermn Warrenton
Rock G A dairy Svensen
Roppel John W fishermn Warrenton
Rosenberg Wm and Martha farmer Berkenfeld
Ross Victor farmer Astoria RD2
Rowens Alice M farmer Astoria RD1
Rudat Fred dairy Brownsmead
Ruljancich Marko fishermn Clifton
Ruljancich Sam fishermn Astoria
Ruonala K poultry Astoria RD2
Rusinovich Vincent Clifton
Saacheim John farmer Astoria RD1
Saari Adolph farmer Astoria RD1
Sala Andrew poultry Astoria RD2
Sale A H farmer Astoria RD1
Salmi Oscar Astoria RD2
Salminen Alex poultry Astoria RD2
Salminen J H farmer Warrenton RD1
Salo Louvisa poultry Warrenton RD1
Samuelson Oscar dairy Olney
Sannan John Warrenton
Sarajarvi Emil A dairy Astoria RD1
Sarpola Alex farmer Hamlet
Satka Abram farmer Astoria RD1
Saunders E J poultry Warrenton RD1
Savola C J poultry Astoria RD2
Savola Victor poultry Astoria RD2
Schinkel H farmer Astoria RD2
Schneiter R dairy Astoria RD1
Schoenebeck Augusta Svensen
Schoenebeck Wm dairy Svensen
Schulbach August dairy Astoria RD1
Schultz J F fishermn Warrenton
Schultz John dairy Brownsmead
Schwegler Annie fox breeder Astoria RD1
Schwegler Wm dairy Svensen
Scrimsher V T Warrenton
See Violet W and Harold D dairy Warrenton RD1
Seppa A F mink Astoria RD1
Seppa Mike & Sons dairy Astoria RD1
Shellenberger Service Station Gearhart
Sigfridson John Astoria RD2
Sigfridson O dairy Astoria RD1
Sigurdson A W fishermn Warrenton
Sigurdson H E Warrenton
Simonson E dairy Astoria RD1
Simonson Henry Astoria RD1
Simpson Ole fishermn Knappa
Sjoli John farmer Astoria RD1
Skaala Sam dairy Astoria RD2
Skipper Herbert farmer Astoria RD2
Smiley G M dairy Olney
Smith D T fishermn Knappa RD1
Smith Echoe farmer Astoria RD1
Smith Frank dairy Jewell
Smith Helen Astoria RD1
Smith Henry Astoria RD2
Smith Henry farmer Warrenton
Smith John A dairy Astoria RD2
Smith O C farmer Berkenfeld
Snow S J farmer Astoria RD1
Soderback Alfred farmer Olney

"Say it with Flowers"
FLOWERS FOR EVERY OCCASION
PHONE 492
ASTORIA FLORIST
Member of the F. T. D.
15th and Exchange Res. Tel., 1503-J JOHN W. ERICKSON, Prop.

Sommer Richard dairy Warrenton RD1
Sorenson Ed farmer Astoria RD2
Sorenson Jens A dairy Brownsmead
Sorkki John dairy Astoria RD2
Sotka Edwin fishermn Astoria RD1
Spear H O farmer Knappa
Splester Ernest and Emma poultry Astoria RD1
Sprogis J dairy Brownsmead
Sryter Joe dairy Seaside RD1
Stacy Walter Svensen
Stanley H L and Lula M farmer Astoria RD2
Stewart P H farmer Seaside RD1
Stewart W C poultry Warrenton RD1
Stillwell E dairy Astoria RD2
Stoltz J A dairy Astoria RD2
Stoner E B farmer Astoria RD1
Sture Charles fishermn Astoria RD2
Sture Fred O dairy Astoria RD2
Sture Ida farmer Astoria RD2
Sture Jacob dairy Astoria RD2
Sture Log Co Astoria RD2
Sture Wm fishermn Astoria RD2
Sturgeon A J farmer Warrenton RD1
Sundquist John dairy Seaside RD1
Sunnell K dairy Olney
Suominen John farmer Astoria RD1
Svensen Mercantile Co Astoria RD2
Swanson O fishermn Hammond
Swensk Uno farmer Astoria RD1
Tagg Harold farmer Warrenton RD1
Takola August dairy Hamlet
Takolo John Astoria RD2
Takkunen Nils Brownsmead
Tate E L farmer Seaside RD1
Tate Henry farmer Seaside RD1
Taylor J C farmer Warrenton RD1
Taylor Lawrence Westport
Taylor's Service Station Warrenton
Thompson Edward C dairy Seaside RD1
Thompson Guro dairy Astoria RD2
Thorburn J F dairy Astoria
Three M Log Co Jewell
Tidepoint Co Inc Astoria
Tideport Timber Co Jewell
Tidewater Lumber Co Olney
Tiedeman G C farmer Jewell
Toivonen Otto farmer Astoria RD2
Towenski Ed dairy Jewell
Trenholm A T Dr Westport
Truax Mrs farmer Astoria RD2
Truman J E farmer Astoria RD1
Tuomikoski T A poultry Astoria RD1
Tweedle David dairy Jewell
Twombly Dexter farmer Jewell
Ulrich Fred Astoria RD1
Underwood R Astoria RD1
Urell Emil mink Astoria RD1
Vanderveldt A J dairy Brownsmead
Vanderveldt T J dairy Brownsmead
Van Vleet Log Co Jewell
Vastarles Demetreas Clifton
Viita Mary Warrenton
Vlastelica B Clifton
Wage Wm and Evelyn dairy Jewell
Wahl O B farmer Astoria RD2
Wahl Oscar Astoria RD2
Wahlbom Karl farmer Astoria RD2
Wahlstrom O L farmer Astoria RD1
Walin August Knappa
Walker E M dairy Astoria RD1
Walker L A farmer Warrenton RD1
Walker Lawrence Hammond
Wallin August farmer Astoria RD2
Wanstrom G P dairy Berkenfeld
Ward A E dairy Jewell
Ward Fred poultry Svensen
Warila John farmer Astoria RD1
Warren Geo W dairy Warrenton
Warrenton Clam Co Warrenton
Warrenton Fisheries Co Warrenton
Waterhouse Ben farmer Astoria RD1
Waterhouse Emily dairy Warrenton RD1
Waterhouse Log Co Gearhart
Weathers J A poultry Seaside RD1
Weaver E A farmer Warrenton RD1
Webb G W Olney
Webber Fred farmer Astoria RD1
Webber H M farmer Astoria RD1
Weeks Peter Hammond
Welker C J Astoria
Wells W E apiarist Jewell
West A E dairy Warrenton
West Paul H dairy Seaside RD1
West W E dairy Seaside RD1
Westerholm Wm Astoria
Westerman Alex farmer Astoria RD1
Westport Lumber Co Westport
Westport Towing Co Westport
Wheatley H M Seaside
Wheatley O W farmer Warrenton RD1
Wheatley Robert farmer Warrenton RD1
Whitman O W Astoria RD2
Widows E R farmer Wauna
Wien T A farmer Seaside RD1
Wiiki Justus dairy Astoria RD1
Wilkinson A J farmer Astoria RD2
Wilkinson Frank B dairy Warrenton RD1
Wilkinson John dairy Warrenton RD1
Willener L B Mrs dairy Warrenton
Williams Ethel A Hamlet
Williams John poultry Astoria RD2
Williamson J J farmer Astoria RD1
Willis N E Gearhart
Willman H E dairy Astoria RD2
Willson Ed Warrenton
Wilson F M Warrenton
Wilson L E dairy Astoria RD1
Winters Chris farmer Astoria RD1
Winters Oscar dairy Astoria RD1
Winters Wm farmer Astoria RD1
Wirta August W farmer Astoria RD2
Wisbeck Wm dairy Astoria RD1
Witte Henrick dairy Warrenton RD1
Wogberg Anton farmer Astoria RD1
Wood L B dairy Warrenton
Wooden C L dairy Jewell
Wooden F H dairy Jewell
Workman Arthur Westport
Wright G H dairy Astoria RD1
Wright Wm M farmer Westport
Wuonala J P farmer Astoria RD2
Wuori K farmer Astoria RD1
Wuori & Sons Astoria
Yaakala Emil Knappa
Yager Charles farmer Hammond
Yager Fred Seaside
Young A C poultry Astoria RD2
Young Daniel A dairy Astoria RD1
Youngs Bay Lumber Co Warrenton
Ziak Robert Knappa

MORE GOODS ARE BOUGHT AND SOLD THROUGH THE CLASSIFIED BUSINESS LISTS OF THE DIRECTORY THAN ANY OTHER MEDIUM ON EARTH

Your Standardized City Directory

provides a definite opportunity to emphasize, increase and insure your business.

POLK'S CLATSOP COUNTY RURAL ROUTES 1936

Copyright, 1936, by R. L. Polk & Co.

Including the Towns of Astoria, Seaside and Warrenton

ASTORIA ROUTE 1

Agre Lee R RD1 box 341
Aho Anton RD1 box 276
Akin C E RD1 box 579
Allred I G RD1 box 164
Alm E J RD1 box 116
Amundsen Bernard RD1 box 848
Anderson Alfred RD1 box 944
Anderson Charles B RD1 box 142
Anderson Ernest RD1 box 616
Annala August RD1 box 702
Antilla John RD1 box 162
Aspmo Ole RD1 box 540
Bain A D RD1 box 870
Bakanen Carl RD1 box 5
Baker Geo L RD1 box 913
Banderveldt Theodore J RD1 box 643
Bany Frank RD1 box 772
Bartoldus Everett RD1 box 916
Bartoldus Wm RD1 box 916
Baumgardner Earl A RD1 box 526
Bay Frank RD1 box 910
Bay Henry RD1 box 723
Bechtolt W W RD1 box 98
Beck Ed RD1 box 59
Beck T RD1 box 69
Bedortha C RD1 box 528
Behnke Chris RD1 box 264
Bell Harold W RD1 box 38
Bengtila Wayne RD1 box 668
Bilyeu Hamon S RD1 box 11
Blair J F RD1 box 684
Bojahr Gust RD1 box 821
Bolstead John RD1 box 361
Boman Olof RD1 box 215
Borup John RD1 box 179
Bowers Harry L RD1 box 333
Bowers John RD1 box 343
Boyd Howard J RD1 box 19
Boyle James RD1 box 948
Brytz Fred RD1 box 867
Burklow H F RD1 box 847
Cadonau Lee RD1 box 912
Carlson Alfred RD1 box 149
Carlson Bert L RD1 box 638
Carlson F I RD1 box 638
Carlson Gus RD1 box 872
Carlson Ida Mrs RD1 box 638
Carstensen Gus RD1 box 972
Christensen J F RD1 box 968
Cole Otto W RD1 box 159
Corrigan John RD1 box 882
Crain Earl RD1 box 345
Crane Wm RD1 box 539
Crawford J J RD1 box 531
Crump Roy RD1 box 724
Daggett Sarah RD1 box 175
Danielson Hattie RD1 box 966
Davidson Wm A RD1 box 892
Davis J H RD1 box 890
Dawson Roy RD1 box 99
Dawson Bradford A RD1 box 68
DeRosia C RD1 box 681
Derrick I RD1 box 903
Dewey Van RD1 box 61
Doran Dan RD1 box 165
Dorman Manuel RD1 box 899
Ebsen Chris RD1 box 260
Ebsen Peter RD1 box 260
Elliott Frank S RD1 box 858
Ely Ernest RD1 box 9
Erickson Ole RD1 box 8
Erickson Olof RD1 box 314
Espedal Daniel RD1 box 244
Estoos Ole RD1 box 756
Ettro Charles RD1 box 128
Fahlstrom John RD1 box 64
Falconer Louis RD1 box 53
Felt Axel RD1 box 908
Filliger Arthur RD1 box 187
Fitcha O J RD1 box 757
Fitzgerald Wm RD1 box 211
Flatner Hans RD1 box 564
Frickey Frank RD1 box 550
Frye J A RD1 box 236
Gabriel W H RD1 box 951
Gagnet Peter RD1 box 153
Gedenberg Fred RD1 box 632
Gilbaugh L Mrs RD1 box 904
Grant Wm RD1 box 845
Gray O B RD1 box 732
Green Frank RD1 box 272
Green M D RD1 box 96
Guilliume Charles RD1 box 779
Gundy Charles C RD1 box 226
Gustafson Alex RD1 box 252
Gustafson Charles RD1 box 614
Gustafson Wm RD1 box 254
Haikura Ed A RD1 box 708
Hamilton E Perle RD1 box 679
Hannu Walter RD1 box 363
Hannu Wayne RD1 box 364
Hanson Harold RD1 box 922
Harder Arthur RD1 box 291
Harder Ralph F RD1 box 293
Hartill Charles W RD1 box 309
Hartill Geo E RD1 box 307
Hayrynen M RD1 box 649
Heckard J D RD1 box 359
Heckard O M RD1 box 338
Heikkila Herman RD1 box 267
Heikkila Mike RD1 box 274
Heino Juhn RD1 box 927
Heinze Otto D RD1 box 762
Helligso Gunnar RD1 box 94
Hendrickson Elmer RD1 box 608

C. W. KARLSON & SON Morticians
"Astoria's Finest Funeral Home"
ARROW AMBULANCE COMPANY 531 Franklin Avenue ASTORIA, OREGON

Hendrickson Ernest W RD1 box 177
Henningsen Peter RD1 box 891
Hess Arthur RD1 box 23
Hess Charles RD1 box 548
Hess Minnie RD1 box 23
Hess Owen RD1 box 22
Hickey L W RD1 box 764
Hillard J W RD1 box 77
Hillard Owen RD1 box 93
Hilstrom Alfred RD1 box 325
Hilstrom Frank RD1 box 326
Hissner A H RD1 box 334
Hoagland J H RD1 box 147
Holmes J H RD1 box 962
Holten John RD1 box 89
Holtz Wm C RD1 box 184
Howell Herbert RD1 box 921
Hudson Frank RD1 box 672
Hutchins Harry RD1 box 280
Ingraham Dan RD1 box 681
Irving Bertha RD1 box 863
Irving Ray H RD1 box 864
Jacobson Wm RD1 box 605
Jackson Thomas S RD1 box 994
Jarvenpaa Antti RD1 box 811
Jarvis James RD1 box 907
Jeldness Nels RD1 box 146
Jensen Alwine RD1 box 246
Jensen John RD1 box 233
Jensen John RD1 box 610
Jensen Ole RD1 box 85
Jocelyn Wm RD1 box 40
Joelson Charles RD1 box 618
Johansen Harold L RD1 box 222
Johanson Jalmer RD1 box 715
Johanson Otto RD1 box 566
Johnson A W RD1 box 193
Johnson Herman RD1 box 91
Johnson J Walfred RD1 box 317
Johnson Jules C RD1 box 57
Johnson K F RD1 box 577
Johnson Leonard RD1 box 172
Johnson Marie RD1 box 642
Johnson Mark J RD1 box 204
Johnson Richard RD1 box 936
Johnson Wm RD1 box 562
Jorgusen Emil RD1 box 685
Jumisko Charles RD1 box 95
Jurgensen H RD1 box 833
Jurgensen Mark RD1 box 697
Jussila Matt RD1 box 262
Jylha Arne RD1 box 558
Kaakinen John RD1 box 598
Kalley Andrew RD1 box 987
Kalley Felix RD1 box 658
Kamara Alvin F RD1 box 220
Kamara E Mrs RD1 box 374
Kamula Frank RD1 box 133
Kanwischer Chris RD1 box 826
Karlson C W Mrs RD1 box 554
Kaup Charles RD1 box 551
Kauppi Jacob RD1 box 269
Kentrat Herman RD1 box 729
Kinnunen John RD1 box 297
Klahr Martha RD1 box 249
Kogane Tom RD1 box 79
Komning Arthur RD1 box 54
Koppisch A F RD1 box 130
Kopsa Alex RD1 box 626
Koski Arne RD1 box 959
Krager A F RD1 box 876
Krein Kalle RD1 box 585
Kuivala J W RD1 box 157
Labiske J RD1 box 885
Lakso Wm A RD1 box 3X
Lampi Andrew RD1 box 80
Lampi Ed M RD1 box 534
Landwehr Robert G RD1 box 121
Larry Len P RD1 box 901
Larson Amelia RD1 box 700
Larson Andrew RD1 box 603
Larson August RD1 box 603
Larson Carl RD1 box 885
Larson Karl RD1 box 348
Larson P A RD1 box 35
Larson Wm RD1 box 231
Larson Wm H RD1 box 229
Laukkari M RD1 box 649
Lawton Clarence A RD1 box 72
Leahy T A RD1 box 897
Lebeck Leander RD1 box 881
Lebeck Otto RD1 box 258
Lee Ed Yim RD1 box 529
Lee Sam H RD1 box 120
Lillenas Andrew P RD1 box 758
Lindberg Nels RD1 box 546
Linde Peter RD1 box 7
Lindfors Ed RD1 box 366
Lindgren Ed RD1 box 596
Lindgren Walfred RD1 box 300
Lindgren Wm RD1 box 596
Lindsay Lawrence RD1 box 140
Longtain Louis RD1 box 590
Lonquist Ted RD1 box 753
Loukas Charles RD1 box 371
Lovatt James RD1 box 654
Lowrey Len H RD1 box 131
Lund Paul RD1 box 606
Lundman Jalmer RD1 box 600
Maki A RD1 box 956
Maki J V RD1 box 893
Martin Albert RD1 box 155
Martin John RD1 box 208
Marxen Henry P RD1 box 228
Mathiesen R RD1 box 8
Mattson John L RD1 box 896
Mattson Wm RD1 box 257
Maunn Alex RD1 box 376
May Henry C RD1 box 100
McAlister Luther M RD1 box 751
McConkey Eli RD1 box 545
McIntyre J P RD1 box 868
Meisegeier Richard RD1 box 575
Meldaus Wm RD1 box 941
Miller A C RD1 box 572
Miller Wm J RD1 box 569
Milleson Charles E RD1 box 562
Moilen Wm C RD1 box 118
Moksness B L RD1 box 973
Monsen Jens RD1 box 990
Mooney Cleo RD1 box 62
Mudd Frank RD1 box 920
Munson Gaylord RD1 box 278
Mustonen Paavo RD1 box 698
Neurer Kenneth RD1 box 955K
Neururer Peter J RD1 box 955
Nicholson H E RD1 box 612
Nielsen Martin RD1 box 30
Niemi Ed RD1 box 907
Niemi Hans RD1 box 586
Niemi Hilmi RD1 box 362
Niemila Wm RD1 box 675
Nordlund Emmett RD1 box 777
Normand A RD1 box 603
Nurnberg L A RD1 box 951
Nygaard Ole RD1 box 81
Oja Walter RD1 box 132
Oja Wayne RD1 box 4
Olson Alfred RD1 box 296
Olson Augusta RD1 box 295
Olson Delbert A RD1 box 106
Olson Fred W RD1 box 536
Olson J J RD1 box 356
Olson John RD1 box 225
Olson Milton O RD1 box 727
Olson Otto RD1 box 305
Olson Otto G RD1 box 311
Oman John RD1 box 620
Orava Alex RD1 box 367
Osgood Flora RD1 box 831
Othman Ed RD1 box 369
Paavola Oscar RD1 box 835
Parhaniemi Fred RD1 box 938
Parhaniemi Simon RD1 box 860
Parker Eben P RD1 box 995
Parker H B RD1 box 850
Pedersen Magnus A K RD1 box 640
Pedersen Waldemar RD1 box 65
Peldo Edward RD1 box 958
Peldo John RD1 box 957
Perttunen V RD1 box 132X
Petersen Anna RD1 box 974
Petersen Elman RD1 box 66
Petersen Jeppe RD1 box 199
Petersen John C RD1 box 339

Astoria Route 1—Continued
Petersen Marie RD1 box 182
Peterson G F RD1 box 240
Peterson J E RD1 box 932
Peterson John F RD1 box 985
Phillips Harry P RD1 box 557
Phillips Harry S RD1 box 556
Pietila Alex RD1 box 602
Pietila J O RD1 box 587
Pixner Anton RD1 box 352
Pizarro Elias RD1 box 3
Porko Charles RD1 box 946
Porko John RD1 box 943
Poteri Richard RD1 box 168
Pratt Rex RD1 box 169
Putansuu Adolph RD1 box 937
Raasina Peter RD1 box 704
Rabell Marie RD1 box 105
Raitanen Onni RD1 box 50
Rankin J F RD1 box 42
Ranta Mary RD1 box 935
Raska Chris RD1 box 690
Rasmussen Nels J RD1 box 853
Ratzlaff David B RD1 box 560
Reikkola Ben RD1 box 929
Reith John H RD1 box 232
Reith John W RD1 box 232
Rich C W RD1 box 194
Richardson C A RD1 box 109
Richardson T J RD1 box 919
Riddle Geo E RD1 box 524
Riser Alfred RD1 box 206
Ristola Matt RD1 box 271
Robbins O RD1 box 751
Rogers R D RD1 box 178
Rorvick Hilder RD1 box 56
Rouwens Louis RD1 box 37
Ruska John RD1 box 82
Saarheim John RD1 box 74
Saari Adolf RD1 box 584
Sale A H RD1 box 582
Salin Louis RD1 box 4
Sarajarvi Alex RD1 box 662
Sarajarvi K RD1 box 824
Sather Trygve RD1 box 151
Saxen Victor RD1 box 992
Schoessler John RD1 box 332
Schulbach August RD1 box 663
Schwegler Annie RD1 box 145
Semmes Edward R RD1 box 976
Seppa Arvo F RD1 box 218
Seppa Hugo RD1 box 218
Seppa Mike RD1 box 218
Sheets Graham H RD1 box 706
Shoop Lee RD1 box 59
Sigfridson Oscar RD1 box 760
Simonson Emil RD1 box 695
Sing Lee RD1 box 33
Siroy Frank R RD1 box 636
Sjoli John RD1 box 283
Smith Helen RD1 box 775
Snow Sid J RD1 box 137
Sotka A RD1 box 595
Sparks J C RD1 box 759
Splester Ernest RD1 box 815
Sprague Henry RD1 box 902
Stangland Charles RD1 box 964
Stangland Walter RD1 box 866
Steele John RD1 box 167
Steiner Marie RD1 box 88
Stevens Arthur N RD1 box 350
Stoner Charles B RD1 box 530
Stoner Earl B RD1 box 525
Stoner Lloyd E RD1 box 527
Suominen John RD1 box 940
Svensk Uno RD1 box 709
Swanson Robert RD1 box 316
Swenson Ben RD1 box 818
Tahkola Elsie RD1 box 1
Tanel Walter RD1 box 52
Taylor Claude V RD1 box 102
Thomas Wm RD1 box 838
Tilander A RD1 box 939
Truax Harold RD1 box 60
Truman Judson E RD1 box 62
Truman Reuben RD1 box 62
Tucker Mary RD1 box 170
Tuomikoski Thomas A RD1 box 635
Ulrich Fred RD1 box 816
Underwood Richard J RD1 box 542
Urell Emil L RD1 box 76
Wahlstrom O L RD1 box 906
Walker Ernest M RD1 box 628
Wandenberg Martin RD1 box 26
Warila John D RD1 box 669
Warila Nick RD1 box 10
Waterhouse Ben RD1 box 567
Watson Fred RD1 box 544
Webber Harry M RD1 box 129
Weber Fred RD1 box 134
Welch Harry RD1 box 108
Welch Pat RD1 box 975
Westfall J Ralph RD1 box 16
Westman Alex RD1 box 323
Whitehouse H C RD1 box 604
Wiiki Justus RD1 box 755
Wildy Philip RD1 box 70
Williamson John RD1 box 87
Wilson L E RD1 box 127
Winters Chris RD1 box 622
Winters Oscar RD1 box 666
Winters Wm RD1 box 667
Wisbeck Wm RD1 box 924
Wogberg Otto RD1 box 113
Woodd Cartharine C RD1 box 679
Worthylake Harry V RD1 box 914
Wright Charles H RD1 box 378
Wright Ralph J RD1 box 380
Wullger M J RD1 box 653
Wuori Kris RD1 box 71
Wuori Lydia RD1 box 55
Young Dan A RD1 box 843
Zimmerman Joe RD1 box 78

ASTORIA ROUTE 2

Aarnio Felix RD2 box 419
Aarnio Fred RD2 box 25
Abbott John RD2 box 819
Abrahams Andrews RD2 box 607
Adolphsen Arnt RD2 box 722
Aho Charles RD2 box 424
Aho J R RD2 box 920
Akse R RD2 box 214
Ala Henry RD2 box 940
Anderson A G RD2 box 24
Anderson Albert RD2 box 630
Anderson Amanda RD2 box 295
Anderson Bros RD2 box 768
Anderson Charles RD2 box 744
Anderson Frantz RD2 box 768
Anderson Gust A RD2 box 744
Anderson Jalmer RD2 box 768
Anderson Joe RD2 box 922
Angberg Clyde H RD2 box 914
Angberg J W RD2 box 295
Arney Charles RD2 box 647
Aspen Ole RD2 box 147
Ayers H E RD2 box 395
Backonen Edwin RD2 box 722
Bagley Bros RD2 box 640
Bagley L J RD2 box 640
Bagley Walter P RD2 box 640
Baker Rodney RD2 box 58
Bakonen Charles RD2 box 756
Barendse Helma Mrs RD2 box 710
Baron Joseph RD2 box 660
Bartlett Sam L RD2 box 284
Biddle Emmett RD2 box 361
Big Creek Auto Camp RD2 box 545
Bilan Howard RD2 box 77
Bjorg H M RD2 box 816
Bjorklund Axel RD2 box 462
Bjornsgaard Wesley RD2 box 281
Blackstock W E RD2 box 12
Blomquist Hilda RD2 box 305
Bohm Andrew RD2 box 877
Borglund O A RD2 box 760
Bostrom Alfred RD2 box 27
Bostrom Gust RD2 box 84
Boyle J R RD2 box 343
Bridges James RD2 box 686
Bridges Robert N RD2 box 686
Brock Frank A RD2 box 638
Brogaard Anton RD2 box 432
Brooks F E RD2 box 848
Buchanan L Mrs RD2 box 218
Burchett's RD2 box 89
Bureau Fred W RD2 box 853
Burns Frank RD2 box 526
Bush Wm RD2 box 883
Butler Robert RD2 box 5
Campbell C K RD2 box 226
Campbell John J RD2 box 220
Campbell Ray RD2 box 240
Campbell Walter RD2 box 447
Carlson A M RD2 box 117
Carlson Julius RD2 box 867
Carlson Victor RD2 box 476
Carlstrom Carl E RD2 box 865
Carlstrom Charles RD2 box 864
Carpenter Milo RD2 box 52
Case Charles E RD2 box 452
Cedarberg U W RD2 box 25
Chamberlin Clifford RD2 box 245
Chamberlin Wesley RD2 box 232
Chapman Robert L RD2 box 668

Chisholm Donald RD2 box 802
Christensen Henrietta L RD2 box 100
Christensen Wm RD2 box 120
Clarkson H H RD2 box 404
Coe E A RD2 box 366
Coffee T T RD2 box 250
Coleman B F RD2 box 516
Confer L C RD2 box 397
Conroy J S RD2 box 497
Cook B A Mrs RD2 box 220
Coulter James W RD2 box 636
Crandall G H RD2 box 18
Crowley Fred S RD2 box 825
Cummings Lilly Mrs RD2 box 846
Cummings Wm RD2 box 540
Curry J A RD2 box 535
Dagernas Herman RD2 box 260
Dahlstrom A RD2 box 826
Davies J A RD2 box 408
Davis Charles M RD2 box 636
Davis Wm RD2 box 203
Dickson Frank RD2 box 230
Dillon H C RD2 box 616
Dupont R A RD2 box 856
Dybvik Erling RD2 box 550
Dybvik K Mrs RD2 box 812
Dybvik Olaf S RD2 box 802
Ekoos Robert RD2 box 120
Elliott James RD2 box 610
End Bros RD2 box 358
End Geo RD2 box 358
End John RD2 box 358
Engblom Gust E RD2 box 295
Ennis A G RD2 box 601
Erickson A Mrs RD2 box 778
Erickson Hilma Mrs RD2 box 710
Erickson John RD2 box 288
Eskelin A RD2 box 416
Farmer Delbert RD2 box 83
Farmer Otis E RD2 box 88
Fellman Olof RD2 box 170
Ferring John RD2 box 524
Fischer M J RD2 box 18
Fisher Gust RD2 box 740
Fletcher Delmar F RD2 box 614
Forbes Andrew RD2 box 248
Ford A M RD2 box 105
Forrester C G RD2 box 470
Frost Frank R RD2 box 696
Gerde Robert RD2 box 632
Gettig Jay RD2 box 442
Gilbert Warren Y RD2 box 822
Gjovik J O RD2 box 114
Gordon C E RD2 box 806
Graham Walter RD2 box 42
Greer Charles P RD2 box 290
Grimstad Alfred RD2 box 70
Grotting Ed RD2 box 110
Grove Jacob RD2 box 267
Grove's Garage RD2 box 267
Gustin Ernest RD2 box 445
Hagglund Carl RD2 box 857
Hagglund Ida Mrs RD2 box 806
Hagglund John RD2 box 893
Haggquist Ole RD2 box 869
Haglund Anna M Mrs RD2 box 495
Haglund Ida M Mrs RD2 box 454
Haglund Oscar RD2 box 452
Haglund Victor R RD2 box 458
Haglund Wm C RD2 box 456
Hakonen Mike RD2 box 531
Hall Seth M RD2 box 742
Hamar M E Mrs RD2 box 825
Hansen Bros RD2 box 164
Hansen Carl A RD2 box 164
Hansen Edwin RD2 box 164
Hansen Emil RD2 box 100
Hansen Otto RD2 box 47
Harder Eugene A RD2 box 309
Harju N E RD2 box 274
Havlik C P RD2 box 840
Heikkila And RD2 box 724
Heiskanen A RD2 box 770
Hekala John G RD2 box 408
Hekala Marie Mrs RD2 box 408
Hellerstedt J A RD2 box 664
Hendricksen C E RD2 box 844
Hendrickson Ole RD2 box 347
Hendrickson Olga Mrs RD2 box 844
Henning W H RD2 box 814
Henry Chris RD2 box 79
Hesse F C RD2 box 130
Hill Emil RD2 box 906
Hirn Fred RD2 box 770
Hirvonen Mary Mrs RD2 box 494
Holdiman Carl RD2 box 910
Holm Victor E RD2 box 249
Holt Ed L RD2 box 918
Hoy Vernon RD2 box 859
Huff J C RD2 box 677
Hughes Percy RD2 box 760
Huhta Levi RD2 box 341
Humasti A RD2 box 318
Humberg Karl RD2 box 328
Hunt Wm RD2 box 272
Hunt's Store RD2 box 272
Hurley Lester W RD2 box 391
Hurley Wm RD2 box 391
Hynen John RD2 box 941
Ingersoll Geo RD2 box 416
Ingersoll Service Station RD2 box 427
Ingle M Jean RD2 box 295
Irving Oscar RD2 box 901
Iverson Elias RD2 box 198
Jaakola Emil RD2 box 716
Jackson Henry RD2 box 237
Jamme A S RD2 box 255
Jamme Ada H RD2 box 255
Jensen Clara RD2 box 120
Jensen J P RD2 box 90
Jepsen J RD2 box 644
Johnson A G RD2 box 55
Johnson A L RD2 box 190
Johnson Arthur L RD2 box 540
Johnson Belva RD2 box 142
Johnson C R RD2 box 853
Johnson Carl G RD2 box 819
Johnson Ed RD2 box 155
Johnson Eino RD2 box 698
Johnson El Vera RD2 box 462
Johnson Geo E RD2 box 190
Johnson Hannah Mrs RD2 box 726
Johnson J E RD2 box 16
Johnson M L Mrs RD2 box 928
Johnson Marcelle RD2 box 458
Johnson Mons RD2 box 47
Johnson Ole G RD2 box 540
Johnson Oscar M RD2 box 188
Johnson Wm RD2 box 540
Johnston Dean W Mrs RD3 box 603
Johnston Robert J RD2 box 603
Jokipera John RD2 box 876
Juhlin David RD2 box 744
Juntilla Jack RD2 box 707
Kairala Oscar RD2 box 136
Kalander Emil RD2 box 772
Kalander John RD2 box 773
Kallstrom Eino RD2 box 468
Keefe David RD2 box 42
Keith A W RD2 box 736
Kelley W T RD2 box 40
Kessler Hy RD2 box 890
Kesterson Charles RD2 box 356
Kindred Louise RD2 box 896
King T B RD2 box 858
Knapp C C RD2 box 804
Knapp Charles E RD2 box 670
Knapp Howard RD2 box 657
Knoblock Henry RD2 box 740
Knowlton Wm RD2 box 246
Knudsen C RD2 box 74
Knudsen Charles RD2 box 316
Knudsen Walter RD2 box 316
Koja Mike RD2 box 307
Koppisch C A RD2 box 871
Koski Emil RD2 box 352
Koski Nelda RD2 box 494
Koski Otto RD2 box 518
Kospela Jack RD2 box 754
Kugel Ida Mrs RD2 box 245
Kukkonen Henry RD2 box 730
Laakso Geo RD2 box 895
Laakso Hilda Mrs RD2 box 892
LaBeck Forrest Mrs RD2 box 318
Lager Charles RD2 box 50
Lager Elmer RD2 box 50
Lahteenkowa Oscar RD2 box 879
Lahti Hannah Mrs RD2 box 766
Lahti Hille RD2 box 736
Lahti John RD2 box 350
Larsen Berg RD2 box 66
Larsen T T RD2 box 478
Larson G A RD2 box 180
Larson Peter W RD2 box 180
Laurila Frank RD2 box 764
Lawrence H E RD2 box 436
Lawrence Peter RD2 box 302
Leino Charles RD2 box 756
Leino Hjalmer RD2 box 768
Leslie A O RD2 box 407
Lewis Laura E RD2 box 834
Lewis Margaret RD2 box 816
Lewis Place RD2 box 138
Lien Ben RD2 box 140

Astoria Route 2—Continued
Lind John RD2 box 71
Lindfors Alex RD2 box 410
Lindstrom Carl RD2 box 718
Lindstrom Charles RD2 box 45
Lindstrom Geo Mrs RD2 box 157
Lisenby C E RD2 box 828
Longway Leslie RD2 box 677
Lumijarvi Henry RD2 box 774
Lund Axel RD2 box 932
Lundgren Wm RD2 box 438
Lundman F RD2 box 177
Luoma Dorothy RD2 box 354
Luoto Emil RD2 box 750
Luukinen Eino RD2 box 155
Lygerson Iver RD2 box 216
Lyon Floyd B RD2 box 417
Lystad Peter A RD2 box 786
Macy Charles R RD2 box 808
Macy Earl R RD2 box 809
Maki Eli RD2 box 311
Maki John RD2 box 888
Maki N RD2 box 908
Manninen Axel RD2 box 724
Maripu John RD2 box 175
Markeley Wm RD2 box 662
Matson John RD2 box 332
Matson M R RD2 box 466
Mattsen Ada H RD2 box 255
Mattson E K RD2 box 339
Maxson Dewey RD2 box 405
Maxson Howard RD2 box 405
McClain Stella Mrs RD2 box 910
McCollum E RD2 box 196
McFarlane R D RD2 box 203
McGowan W K RD2 box 338
McIntyre Albert RD2 box 286
McIntyre S J RD2 box 266
McPherson J H RD2 box 821
McShera John RD2 box 618
Meehan James RD2 box 817
Meyers F E RD2 box 256
Michelsen Victor RD2 box 748
Michelson Albin RD2 box 675
Milde Gust RD2 box 145
Miles Ted RD2 box 122
Miller Lou P RD2 box 545
Miller Wm RD2 box 788
Moody Anna Mrs RD2 box 634
Moore Helen M RD2 box 295
Morin J P Mrs RD2 box 222
Morrice Geo N RD2 box 836
Morris O C RD2 box 736
Morthberg Leo RD2 box 752
Mudge Wm RD2 box 836
Murphy H E RD2 box 910
Murphy Howard RD2 box 397
Mustonen Victor RD2 box 784
Neal C R RD2 box 526
Nelman Nestor RD2 box 405
Nelman Thomas RD2 box 324
Nelson Frank RD2 box 184
Nelson Garage RD2 box 526
Nelson Gust RD2 box 297
Nelson M E RD2 box 526
Nelson Nels M RD2 box 98
Nelson Oscar RD2 box 526
Nergaard Ole A RD2 box 510
Newberg Albert RD2 box 800
Newberg Store RD2 box 800
Niemelin F RD2 box 936
Niemi Violet RD2 box 341
Nordlund C A RD2 box 300
Nordlund Mary Mrs RD2 box 279
Nordquist Charles RD2 box 776
Nygren Albert RD2 box 309
Nygren Ed RD2 box 899
Nystrom Nellie RD2 box 941
O'Bryan James RD2 box 168
Ogawa Y RD2 box 37
Oja Abel RD2 box 754
Oja Oney RD2 box 726
Oliver W R RD2 box 150
Olsen Arvid RD2 box 403
Olsen Ralph G RD2 box 694
Olsen Victor RD2 box 950
Orava Seth RD2 box 314
Osterberg E P RD2 box 746
Osterlund F RD2 box 40
Overton Mary Mrs RD2 box 862
Palmrose David RD2 box 881
Palmrose John RD2 box 881
Palmrose Walter RD2 box 773
Parker A Lincoln RD2 box 64
Parker H K RD2 box 35
Parker Harry L RD2 box 80
Parker J F RD2 box 66
Parker Percy S RD2 box 60
Parkinen Sophia Mrs RD2 box 292
Patton A C RD2 box 924
Peck Ed RD2 box 750
Peitsch J R RD2 box 322
Peterson Anton RD2 box 630
Peterson Harold RD2 box 449
Peterson Helen RD2 box 142
Peterson John RD2 box 904
Peterson John M RD2 box 790
Pfahl Dorothy RD2 box 249
Pfund David RD2 box 514
Pfund John RD2 box 507
Pfund John jr RD2 box 508
Pirtola John RD2 box 912
Pitkanen Wm RD2 box 269
Pollary Otto RD2 box 434
Potter J J RD2 box 226
Quick Fred R RD2 box 136
Quigley Frances RD2 box 250
Quinn C H RD2 box 440
Raihala Matt RD2 box 696
Raihala Reno RD2 box 705
Raisonen Matt RD2 box 466
Ranta Fred RD2 box 14
Rantala Fred RD2 box 947
Redding Delmar C RD2 box 5
Reeve Clarence W RD2 box 76
Richardson Floyd RD2 box 772
Riittinen Mrs RD2 box 352
Rinne Charles RD2 box 873
Rinne John RD2 box 874
Rinne Lempi RD2 box 401
Roberts Virgil RD2 box 203
Rose D A RD2 box 943
Rose Paul RD2 box 943
Ross Victor RD2 box 902
Rounala K RD2 box 413
Routio Erik RD2 box 482
Saari Erik RD2 box 420
Sainio Hazel RD2 box 468
Salmi Oscar RD2 box 265
Salminen A RD2 box 326
Salmonsen Elling RD2 box 218
Salo A RD2 box 401
Santee J R RD2 box 806
Sarkie Joe W RD2 box 694
Sarkie John E RD2 box 842
Sarkie John S RD2 box 842
Savola C J RD2 box 160
Savola Victor RD2 box 430
Schinkel Henry RD2 box 850
School District No 9 RD2 box 728
School District No 16 RD2 box 824
School District No 18 RD2 box 142
School District No 22 RD2 box 318
School District No 31 RD2 box 896
Schuddings L Mrs RD2 box 234
Schultz Chet Mrs RD2 box 730
Schultz Don RD2 box 400
Scott Wm Mrs RD2 box 100
Severson Bert RD2 box 535
Shaw H L RD2 box 322
Sigfridson J RD2 box 112
Simonsen C F RD2 box 605
Simonsen John RD2 box 180
Sippoma Isaac RD2 box 468
Skandinavian Cannery RD2 box 145
Skipper H H RD2 box 922
Smith Charles RD2 box 760
Smith Henry RD2 box 712
Smith John A RD2 box 698
Smith L J RD2 box 748
Soderberg John RD2 box 748
Sold B W RD2 box 885
Sorensen Ed RD2 box 614
Sorkki Albert RD2 box 898
Sorkki Eino RD2 box 822
Sorkki Geo RD2 box 932
Stacey W C RD2 box 333
Stanley Clyde RD2 box 736
Stanley Harvey L RD2 box 484
Stillwell E RD2 box 447
Stoltz J A RD2 box 94
Strom Eino RD2 box 468
Strom Nellie RD2 box 238
Strom Wm RD2 box 8
Sture F O RD2 box 838
Sture Ida Mrs RD2 box 832
Sture Jacob RD2 box 834
Suhonen Oscar RD2 box 480
Suksi Isaac RD2 box 945
Swanson Ben RD2 box 234
Takalo John RD2 box 714
Taylor F G RD2 box 796
Taylor Harry RD2 box 166
Taylor Robert C RD2 box 898

Templeton A H RD2 box 449
Thompson Oscar RD2 box 632
Tihila Aini RD2 box 16
Tihila Howard RD2 box 16
Titus Joseph N RD2 box 804
Toivonen Otto RD2 box 892
Topala Alex RD2 box 655
Tronnes Arthur C RD2 box 677
Turner Howard M RD2 box 536
Uhran Nick RD2 box 660
Union High School No 2 RD2 box 512
Vinson Charlies RD2 box 826
Vinson Ralph RD2 box 472
Vlasalitia Tony RD2 box 272
Wahl John RD2 box 35
Wahl O B RD2 box 277
Waino Einar RD2 box 788
Walbom Karl RD2 box 389
Walin August RD2 box 460
Wallila John Mrs RD2 box 760
Wallulis Stanley RD2 box 800
Waltonen Toivo RD2 box 920
Warra C M RD2 box 490
Watts Frank RD2 box 320
West W L RD2 box 618
Westerholm Wm RD2 box 694
Whitman O W RD2 box 201
Whittier H C RD2 box 360
Wiinikka Isaac RD2 box 707
Wilcoxen J W RD2 box 648
Wilkinson A J RD2 box 250
Williams John RD2 box 488
Willman H E RD2 box 732
Wirta A W RD2 box 294
Wolfsiffer Wm RD2 box 77
Woodard John RD2 box 82
Woods W A Mrs RD2 box 226
Wounala J P RD2 box 354
Yadro Larry RD2 box 748
Yoss J A RD2 box 840
Young A C RD2 box 851
Yrell Reuben RD2 box 842
Ystad A Mrs RD2 box 58
Zachary John RD2 box 402
Zimmerman A D RD2 box 20

SEASIDE RURAL ROUTES

Anderson Arthur J RD1
Anderson Karl Mrs Hamlet Star rte
Anderson S G Mrs RD1
Apinatis A Hamlet Star rte
Apinatis E Hamlet Star rte
Barrick Hiram P Ecola Star rte
Beach J H RD1
Berg H V RD1
Burke Bartholamo Hamlet Star rte
Burke James T Hamlet Star rte
Cauley Charles RD1
Cauley Pauline RD1
Cavanaugh Henry Hamlet Star rte
Cullmir C F Hamlet Star rte
Cox Ollie Hamlet Star rte
Dooley Charles Ecola Star rte
Erickson Agnes RD1
Faulkerson Daisy Ecola Star rte
Faulkerson Pearl Ecola Star rte
Freeman B F Hamlet Star rte
Gadman Joe Hamlet Star rte
Gerritse J Ecola Star rte
Glick James RD1
Haho John RD1
Hanson Charles RD1
Hanson R H RD1
Henningson Hans RD1
Hentsala Herman RD1
Hill Albert Hamlet Star rte
Hill Eanar Hamlet Star rte
Hill Henry Hamlet Star rte
Hill Henry J Hamlet Star rte
Hill John Hamlet Star rte
Horecny Lassila Hamlet Star rte
Horecny Mitchell Hamlet Star rte
Horecny Stephen Hamlet Star rte
Hougaard Jasper Ecola Star rte
Hurd Don L Hamlet Star rte
Isle Lauren Hamlet Star rte
Johnson Albert Ecola Star rte
Johnson Anna RD1
Johnson J S RD1
Johnson Josephus P Ecola Star rte
Johnson Marguerite Hamlet Star rte
Johnson Walter Ecola Star rte
Jorgensen J A RD1
Justin Frank RD1
Kables Arthur Hamlet Star rte
Kables Herman Hamlet Star rte
King Leonard O Hamlet Star rte
Kinnunen John Hamlet Star rte
Kolmaier F J Hamlet Star rte
Kozolosky Leon Hamlet Star rte
Lampi Oscar RD1
Lampi Paul W RD1
Lassila Albert RD1
Lassila Andrew RD1
Lassila John RD1
Lee E R RD1
Lemke Emil Hamlet Star rte
Lerback Log Co RD1
Lindstrom Harold RD1
Lindstrom M J RD1
Loukkila Victor Hamlet Star rte
Lonzway C E Ecola Star rte
Mattson Andrew Hamlet Star rte
Mattson John Hamlet Star rte
Mitchell Geo Hamlet Star rte
Neal Malcolm Hamlet Star rte
Nordmark Hilding Hamlet Star rte
Ohlson Olaf Hamlet Star rte
Olson Ben S RD1
Olson Charles farmer RD1
Olson Walter RD1
Ostman John RD1
Palmer Martin L Hamlet Star rte
Palmrose G V RD1
Perrin Herbert L Hamlet Star rte
Rautio Grace RD1
Rippet J J Ecola Star rte
Robinson Robert Hamlet Star rte
Seymour Hans Hamlet Star rte
Seymour Wm W Hamlet Star rte
Sly Sarah H Hamlet Star rte
Smith Godfrey Ecola Star rte
Sryter Joseph Hamlet Star rte
Stewart P H RD1
Stuart James Hamlet Star rte
Stuart Wm Hamlet Star rte
Sundquist John RD1
Tate E L RD1
Tate Henry RD1
Thompson Edward C RD1
Tokola August Hamlet Star rte
VanNierop Ian Ecola Star rte
Weathers James A Hamlet Star rte
Weim Thomas A Hamlet Star rte
West Paul H Ecola Star rte
West W E RD1
West W J Ecola Star rte
Wild Geo Mrs RD1
Wilson Judd Ecola Star rte

WARRENTON RURAL ROUTES

Adair John RD1 box 65
Adams Cecile RD1 box 60C
Adams Jack RD1 box 71
Andrich T J RD1 box 64C
Angelo Mary RD1 box A
Atkins L B RD1 box 53A
Bakke J RD1 box 53B
Baldwin Emerson RD1 box 19A
Banta Geo RD1 box 4B
Beeler Glen RD1 box 4A
Beeler John W RD1 box 20
Bergeron Alfred RD1 box 3A
Beyers Earl J RD1 box 16B
Birkholtz Joseph RD1 box 19C
Bowen Silas E RD1 box 45-I
Bowers Jesse RD1 box 54
Bowers Mary Mrs RD1 box 78
Bowers N W RD1 box 54
Boyle Ed RD1 box 33
Braley Guy RD1 box 23
Brasier M E RD1 box 34
Bronson David RD1 box 36D
Brown Robert L RD1 box 29A
Bruce John RD1 box 4
Bruce Robert J RD1 box 4
Brumberg Max RD1 box 3A
Carlson James RD1 box 36C
Carrier Robert RD1 box 68G
Carter James E RD1 box 45K
Cerney C W RD1 box 54A
Chadwick Wm RD1 box 47
Cherry Harry E RD1 box 30A
Clark Geo C RD1 box 54B
Clement A R RD1 box 26B
Coffman Jane RD1 box 62
Conville J O RD1 box 9
Craig Robert J RD1 box 7A
Cummings Jennie RD1 box 61
Daggett Dorothy RD1 box 64C
Dailey Frank RD1 box 30
Dawson H M RD1 box 65
Dean Waldo RD1 box 24A
Dempsey Stewart G RD1 box 36C
Dick Sam RD1 box 49A
Doney A E RD1 box 45A

Warrenton Rural Routes—Continued
Drilling Marie RD1 box 33
Ely W R RD1 box 3A
Evans Earl RD1 box 54
Falconer Ernest RD1 box 19B
Fegels Charles RD1 box 16B
Feiselman A H RD1 box 38B
Fertig C A RD1 box 50
Francis Warren N RD1 box 18D
Gaiteus A RD1 box 75
Garner R E RD1 box 53C
Gather Geo W RD1 box 70
Gerrane Gussie RD1 box 54A
Groat Everett C RD1 box 20C
Gunderson John RD1 box 68E
Haag Peter RD1 box 73
Hamilton Wm RD1 box 21
Hancock Jessie RD1 box 54C
Hansell Nettie RD1 box 44
Hansen James RD1 box 53E
Harmon Nettie RD1 box 19D
Harshberger Albert H RD1 box 43
Hayes Wm RD1 box 24A
Hergland Lester RD1 box 38F
High Elmer RD1 box 38F
High Finley N RD1 box 5
Hill Charles RD1 box 68E
Hill F S RD1 box 12
Hurlbutt Frank L RD1 box 50C
Hurlbutt Fred N RD1 box 52
Johnson Charles M RD1 box 37
Jones Spencer RD1 box 54
Kelson Clarence RD1 box 4C
Kerr Mary RD1 box 54
Kiersey Frank RD1 box 45E
Killion David RD1 box 46
Kindred Charles RD1 box 21B
Kindred Ida RD1 box 22
Kindred W E RD1 box 21B
Kizer Geo P RD1 box 18A
Kizer Roy RD1 box 7
Lagus W RD1 box 37
Lamb R D RD1 box 38A
Larson Hans RD1 box 39A
LaRue Geo L RD1 box 45A
Laundsberry Laura Mrs RD1 box 65A
Loomis Lloyd RD1 box 79
Malarkey Ida B Mrs RD1 box 19A
Malone Ed RD1 box 54C
Marston Colby RD1 box 53B
Matthews J O RD1 box 77
Mattson J W RD1 box 62
May R W RD1 box 9A
Maxwell Fred RD1 box 62A
McConnell Chester D RD1 box 62 B
McNeth Floyd RD1 box 38B
Mence Dan RD1 box 45E
Metcalf Abe RD1 box 10
Minckley R E RD1 box 20A
Morris E L RD1 box 53E
Munson Calla C RD1 box 2
Neil Loris D RD1 box 3
Nelson Emil RD1 box 76
Nesmith T C RD1 box 54
Norback C A RD1 box 19C
Norris Margaret Mrs RD1 box 15
Nystrom Conrad RD1 box 45K
Olsen Hazel RD1 box 32
Orr Geo RD1 box 53A
Overturf Susie Mrs RD1 box 60
Palmer Clara RD1 box 26B
Palmquist Ray A RD1 box 29
Peoples Glenn RD1 box 16B
Perkins Aramintta RD1 box 41
Perry Lee RD1 box 31A
Pickering Earl RD1 box 42
Pinkerton J A RD1 box 5
Plumber Lester RD1 box 8A
Poole Fred B RD1 box 60
Poole Robert RD1 box 50A
Potts Wm RD1 box 45F
Prescott A W RD1 box 64D
Preston Fred W RD1 box 19
Rains L M RD1 box 27
Rasmussen Johanna RD1 box 51
Reishman James RD1 box 54C
Reith Marjorie RD1 box 58
Riley E L RD1 box 55A
Riley E R RD1 box 54
Robertson E E RD1 box 54
Robinson Quincy RD1 box 16
Rowens Fred RD1 box 38D
Salminen John RD1 box 68B
Sanford Mark RD1 box 14A
Saunder Ed J RD1 box 61
Seamster Earl RD1 box 36A
See Harold RD1 box 60C
Seroy Frank RD1 box 14
Shank Dan RD1 box 12A
Shappee Rutherford RD1 box 76A
Shields R R RD1 box 57
Shultz Travis RD1 box 10A
Smith A G RD1 box 45
Smith Geo W RD1 box 11
Smith Star D RD1 box 36
Snyder Ross RD1 box 45J
Springgay Thomas J RD1 box 28
Stanford Geo R RD1 box 19C
Stanley H A RD1 box 39
Stewart W C RD1 box 45D
Stratton Ansel RD1 box 58E
Sturgeon A J RD1 box 68A
Tagg Emma RD1 box 50
Tagg Harold W RD1 box 48
Tagg Wm R RD1 box 68K
Taylor E A RD1 box 61
Taylor J C RD1 box 10
Thiesen Geo W RD1 box 40
Thompson Geo W RD1 box 68H
Titus Nettie RD1 box 71
Trumbo Loring RD1 box 45
VanKirk Elizabeth RD1 box 35
VanNice J RD1 box 54
Walker L A RD1 box 62
Waterhouse Emily RD1 box 63
Weeks Lora B RD1 box 4B
Welch Fred R RD1 box 58D
Wenckeback E F RD1 box 68J
Wheatley Oscar RD1 box 64
Wheatley Robert RD1 box 58C
Whittlich Wm RD1 box 54C
Wilkinson Frank RD1 box 58A
Wilkinson John RD1 box 68L
Willnor L J RD1 box 4A
Wood Lincoln RD1 box 6
Workman Morgan P RD1 box 46
Wymetalek J Mrs RD1 box 53D
Yuill Lessie RD1 box 26
Zinn Luther RD1 box 29A

The Alphabetical Section---

A guide to the population, its activities and addresses.

The Buyers' Guide---

To the commercial, professional and industrial interests.

The Classified Section---

A guide to the many business interests, arranged under typical headings.

The Householders' Guide---

A guide to the streets and avenues and the residents and tenants thereon.

The Guide Post to the City.

Is Never Further Removed From You Than the Nearest City Directory

Anything and Everything you might wish to learn as regards the civic, social, commercial or industrial life and phases of the community is therein, at your finger tips, in a concise, correct, non-partisan, and detailed manner. The information is completely standardized in order that it may be just as easy for you to find what you wish to determine in any City Directory, as in the Directory of your own city.

For free access to the books of other cities visit the nearest City Directory Library. A list of the City Directory Libraries, together with a privilege card will be sent you upon request to

R. L. POLK & CO.

POLK DIRECTORY BLDG.

431 HOWARD ST. DETROIT, MICH.

CITY DIRECTORY USES

1. SALES PROMOTION:

a. Sales Analysis—

Comparing present amount of business obtained in a given area with possible maximum business in that area. The Householders' Directory shows the classes of business located on a street, in office buildings, in sections of the city, etc. In checking up salesmen's calls on business in an assigned territory the directory presents a picture of how many places have not been reported upon, and shows a ready list of prospects for your goods or service.

b. Leads—

Determining proper official to approach for sales interview. The alphabetical listing for each business and professional concern, shows the names of the owners, partners or officers.

c. Selected districts—

Determining parts of city best suited for increasing business. The Householders' Street Directory shows the exact type of business or residences along each street of the city—and shows if the occupant of the home is the owner.

d. Building mailing lists and direct mail campaigns—

1. List of local people (Neighborhood List) within a given radius of Business location. On a city map, draw a circle to include the territory you wish to cover in your neighborhood list. From the map you can obtain the name of each street with intersections in the circle you have drawn. In the Householders' Street Directory you will find the correct name of the occupant at each house, or building on these streets. This will give you a 100% list of the territory desired.

2. Lists of business houses and the professions—The business directory at the end of the book classifies every business and profession according to the nature of the business. Complete lists such as doctors, lawyers, printers, garages, auto dealers, furniture stores, contractors, etc., can be found in this classified directory section.

3. Vocational Lists—Such as clerks, stenographers, telephone operators, carpenters, salesmanagers, purchasing agents, laborers, etc. The alphabetical directory shows the occupation of every individual in the city.

   Run over the alphabetical pages—check marking the persons whose occupation is the one wanted for your list. This will give you a complete and accurate list for the entire city.

2. CREDIT:

a. Verifying customer's statements and information.

b. Information about customer.

Correct name, address, where employed and wife's name is given in the alphabetical directory for every individudal. Whether he rents or owns home is usually shown in the Householders' Directory.

c. Determining character and stability of applicant for credit.

This directory gives his present occupation and residence. By referring to each yearly edition of the directory for the past few years, it is quickly determined whether the applicant holds the same job and residence, or flits from one job to another and one residence to another. After the new directory is delivered to you keep the old one on file. Never destroy it. You'll find old ones invaluable in checking your past records.

FOR EVERY BUSINESS—

d. Identifying applicant and applicant's references.

The alphabetical directory gives complete information for each individual. (See Information about customer). The references given by the applicant for credit, can be identified in the same manner—who they are, what position they hold, etc.

e. Collecting accounts.

Tracing and locating debtor. Locating other members of debtor's family or relatives.

3. DELIVERY AND SHIPPING:

a. Routing—laying out route for delivery.

Use description of streets in the Householders' Street Directory, with an indexed map of the city for locating and laying out delivery route.

b. Obtaining correct addresses.

Where numbers on shipping instructions are not plain, or only street is given, the correct number can be found in the alphabetical or Householders' Street Directory.

c. Locating streets, buildings, un-numbered houses.

A full description of every street—with location is given in the Householders' Street Directory. When the address given is an apartment or building without street and number being given, the alphabetical section will give you the correct street and number for that building. Many buildings on streets are not numbered—or badly numbered—making it difficult to find the building wanted. The Householders' Street Directory shows the location of the buildings along the streets.

4. PURCHASING:

The complete **classified business section** in the back of this directory, makes available all sources of goods wanted; assists in selection of most reliable and satisfactory firms to deal with; the nearest companies to facilitate delivery of purchases, and determining the proper official or firm to deal with. The standard classified headings are complete and show all firms under the proper headings. There are many special headings marked with an asterisk (*) showing firms in display type. These firms are progressive and desire a more complete classified representation of their products.

5. GENERAL INFORMATION:

The Alphabetical Directory lists—Persons' full name and correct spelling, occupation, where employed, street address or residence, if married gives wife's name, head of house or roomer, renting or owns home. Lists all corporations showing officers, all partnerships showing partners, all individual business showing proprietor. All public officers, clubs, associations, etc.

The Householders' Street Directory shows every street—a description of its location, all occupations on each street, the ownership of the property and all intersecting cross streets.

The Classified Business Directory shows all business in the city arranged under heading most descriptive of the nature of the business.

Nicholson & Kerola
H. E. Nicholson, "Nick" E. E. Kerola, "Ernie"
696-698 Duane ASTORIA, OREGON

USED CARS Guaranteed As Represented
General Repairing
Phone 658-R (See Page 21)

PACIFIC MACHINE & BLACKSMITH CO., Inc.
General Machinists and Blacksmiths
Boiler Work—Oxy-Acetylene Welding and Cutting
Diesel Engineers and Marine Work
Tel. 1182
14th and Bond ASTORIA, ORE.

Finnish Market & Grocery
FRESH, SALT AND SMOKED MEATS
AND FISH, POULTRY
199-201 Taylor Av. Tel. 1430 Astoria, Ore.

MORE GOODS
ARE BOUGHT AND SOLD
THROUGH THE
CLASSIFIED BUSINESS LISTS
OF THE
DIRECTORY
THAN
ANY OTHER MEDIUM
ON EARTH

POLK'S BANKERS ENCYCLOPEDIA
The World Bank Directory. R. L. Polk & Co., Publishers, Polk Bldg., Detroit, Mich.

Consult the Buyers' Guide

PAGES 17 to 36